WEATHER SYNOPSIS

The barometer remains high on the Northern Coast, and fine, warm weather prevails over this province. Rain is falling in the Prairies.

# The Daily Colonist.

(ESTABLISHED 1858)

COLONIST TELEPHONES

| | |
|---|---|
| Advertising | 11 |
| Business Office | 11 |
| Circulation | 12 |
| Job Printing | 197 |
| Editorial Rooms | 80 |
| Editor | 2111 |

NO. 164—SEVENTIETH YEAR | VICTORIA, BRITISH COLUMBIA, WEDNESDAY, JUNE 20, 1928 | TWENTY-TWO PAGES

# CONSERVATIVES OF TWO COAST CITIES SELECT

## *Conservatives Choose Strong Quartette for Forthcoming Election*

### Messrs. Reginald Hayward, J. Hinchliffe and H. D. Twigg Are Renominated by Convention, With Mr. James H. Beatty as Running Mate for Fourth Seat

### Remarkable Reception Is Given to Major Lyons, Who Has Retired

VICTORIA Conservatives showed their confidence in the work done by their representatives in the Legislature when the nominating convention last evening selected Messrs. Reginald Hayward, Joshua Hinchliffe, and H. D. Twigg for renomination in this city, and in place of Major A. Lyons chose a well known citizen in Mr. James H. Beatty. One ballot sufficed for the choice, only one other name being submitted, that of Mr. E. C. Maynard.

On announcement of results of the count, after the candidates had spoken thanking the Conservatives for the confidence reposed in them, Mr. Maynard, the unsuccessful contestant, stated, "I retire a beaten candidate, but will support the cause to the very fullest."

To Major A. Lyons, who had retired from the field on the previous day for the purpose of effecting greater harmony in the ranks of the party a wonderful reception was accorded by the assembled delegates.

Before the proceedings were far advanced, and before any nominations were offered he was called to the platform on the demand of the assembled delegates. He was cheered to the echo as he took his position on the platform, and given three cheers and a tiger, followed by the singing of "For He's a Jolly Good Fellow."

It was not until he came to the front of the platform and replied to the demands of the audience that he was allowed to take his seat in peace.

**EXPLAINS POSITION**

Major Lyons expressed his surprise at the reception that had been accorded him, and at once proceeded to explain his action of the last few days.

"I did not take this action hurriedly,' said he.

He added that for some time past he had thought that something would have to be done to bring about greater harmony than existed. He had some months ago taken the matter up with Dr. Tolmie, as his leader, and after consideration had been advised to allow the matter to rest for a time.

When the matter was later referred to Dr. Tolmie, the latter had left the matter to himself solely to decide.

There had been some meetings among sections of the party and the decision was reached by himself that in the interest of the party, it was better that he should not allow his name to go forward.

As the junior member of the four elected at the last election it had occurred to him that it was his place to make the sacrifice, which he said described his action. In this connection he added that it had been a thrill to him when he was elected as a young man, and he had enjoyed every moment of his occupancy of the position of responsibility in which he had been placed.

"I am glad, however, to make the sacrifice," he added, "in the interests of the Conservative party to which I have always belonged."

If his service at a later time might be of use to the party he would be

Continued on Page 2, Column 3

## *Party Leader Plans Itinerary*

THE proposed itinerary of the Hon. S. F. Tolmie prior to the Provincial election is as follows:

June 20—Chilliwack.
June 21—Delta.
Leave Vancouver by boat.
June 22—Ocean Falls.
June 23—Prince Rupert.
June 24—(Sunday)—Prince Rupert.
June 25—Leave Prince Rupert 11:30 a.m. Smithers — Evening meeting.
June 26—Vanderhoof.
June 27—Prince George.
June 28—Quesnel or Williams Lake.
June 29—Ashcroft.
June 30—Kamloops.
July 1—(Sunday).
July 2—Revelstoke.
July 3—Golden.
July 4—Valley (Columbia). Evening meeting at Cranbrook.
July 5—Cranbrook, Kimberley and Fernie.
July 6—Fernie and Creston.
July 7—Nelson.
July 8—(Sunday).
July 9—Trail.
July 10—Grand Forks.
July 11—Merritt.
July 12—Vancouver.
July 13—North Vancouver.
July 14—Dewdney or Squamish.
July 15—(Sunday).
July 16—Comox and Alberni.
July 17—Cowichan and Victoria.

## Leading Citizens Selected

MR. J. HINCHLIFFE
Eight years member.

MR. R. HAYWARD
Ex-Mayor of Victoria.

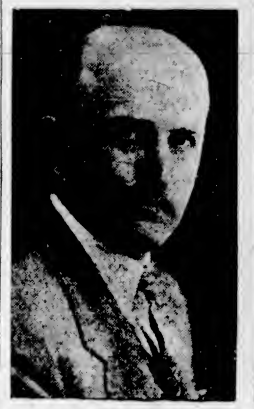

MR. J. H. BEATTY
Ex-President Chamber of Commerce.

MR. H. D. TWIGG
Well-known citizen.

## *STRONG CANDIDATES RUN IN VANCOUVER AS CONSERVATIVES*

### At Most Enthusiastic Convention in History of City Six Leading Citizens Are Nominated as Opposition Candidates—Seventeen Names Go Before Meeting

### Great Ovation to Leader; Policy of Progress Stated

### Mr. W. C. Shelly, Mr. R. L. Maitland, Major George A. Walkem and Colonel Nelson Spencer Elected on First Ballot—Mr. T. H. Kirk and Mr. Wm. Dick Complete List

VANCOUVER, June 19.—At the most enthusiastic convention in the history of Vancouver, the Conservative party slate for the provincial campaign was selected tonight, but only after six ballots had been taken, such was the number of names advanced for places on the ticket, no less than seventeen persons being brought before the big gathering by their friends.

The nominees:
W. C. Shelly.
R. L. Maitland.
Major George A. Walkem.
Colonel Nelson Spencer.
Thomas H. Kirk.
William Dick.

Demonstration followed demonstration as the balloting proceeded, while Hon. S. F. Tolmie, Conservative leader, was given a remarkable ovation when he arrived from Burnaby to briefly address the delegates, outlining one or two of the major issues of the campaign.

Hon. H. H. Stevens, M.P., Leon J. Ladner, M.P., and Brigadier-General J. A. Clark, M.P., as well as the different candidates also spoke.

In addition to the 360 delegates in attendance, there were several hundreds of party followers who crowded the big Ambassador auditorium to capacity, while a large crowd congregated on the sidewalk outside of the building, unable to gain admittance.

**ON FIRST BALLOT**

On the first ballot, W. C. Shelly, R. L. Maitland, Major George A. Walkem and Colonel Nelson Spencer obtained more than the necessary majority of 181 votes required to elect. Then, so close was the contest, that three more ballots were required before it was announced that Thomas H. Kirk had obtained the majority.

Two more ballots were taken before William Dick was declared elected, nosing out his nearest competitor, Alderman John Bennett, who had maintained a high place in the voting from the first ballot.

The list of names placed before the convention in the order of their nomination was as follows:

Alderman Frank Woodside, W. C. Shelly, Thomas H. Kirk, William Dick, Mrs. Elizabeth Angus, Alderman John Bennett, Dr. Alfred Thompson, Charles J. White, R. L. Maitland, Charles E. Tisdall, E. G. Sherwood, T. S. Baxter, Major George A. Walkem, Colonel Nelson Spencer, Colonel W. W. Foster, Mrs. Irene Moody and A. S. Matthew.

**MADE UNANIMOUS**

When the final announcement was made at midnight that the ticket was complete, Colonel Foster and Alderman Woodside moved that nominations be made unanimous.

This was done amidst a wild demonstration of enthusiasm.

Continued on Page 2, Column 5

## WHOLE ISSUE OF B.C. POWER ALREADY SOLD

### Canadians Take Thirty Million, British Twenty Million and Americans Nine Million

### *MOST OF SHARES NOW DELIVERED*

VANCOUVER, June 19.—All the stock of the B.C. Power Corporation, which recently acquired control of the B.C. Electric Railway Company, has now been sold, and most of it already delivered, states Mr. J. A. Nesbitt, of Nesbitt, Thomson & Co., Montreal, who arrived in the city Monday.

Mr. Nesbitt said he was very much gratified at the reception given the issue and the confidence that was manifested by investors in Britain, Canada and the United States in the premier utility of British Columbia.

"Britain sent over an urgent demand for more of the stock than had been allotted the Old Country, but it was withheld in order that the Canadian investor might be satisfied," Mr. Nesbitt said. "British investors took 350,000 shares of a value of $21,000,000, Canadians took 500,000 shares of a value of $30,000,000, and 150,000 shares of a value of $9,000,000 went to the United States.

**BETTING ON B.C.**

Mr. Nesbitt stressed the view that the future industrial development of British Columbia was the chief factor in the dividend-earning possibilities of the B.C. Power Corporation stock.

When asked if he had anything to say in regard to the corporation's plans for future development, he replied that the entire local management was in the hands of the local directorate, and he did not wish to suggest any interference with their plans.

"But, personally," he added, "I think we may look for a development similar to what has taken place in the case of Southern Canada Power. Through the industrial department of the Power Corporation of Canada, over thirty new industries were located at points served by Southern Canada Power, involving an expenditure of approximately $40,000,000 on plant and equipment, and now giving employment to between 6,000 and 8,000 hands. It is a development of a similar nature in British Columbia that we are figuring on in the course of time."

## CASTAWAYS AGAIN FIND SIGNAL FAIL

### Giant Italian Plane Flies to Search for Wrecked Crew —They See It But Signal in Vain

### *ANOTHER ATTEMPT TO BE MADE TODAY*

KINGS BAY, Spitzbergen, June 19.—Three times in three days General Umberto Nobile and his stranded comrades of the Italia, have seen help in the grey Arctic skies, and three times they have seen that help pass them by.

Small, dark splotches that they are on the vastness of the Arctic ice fields, even the keen eyes of the aviators failed to discern them.

From the pinnacles of the ice fields General Nobile and those with him have signalled and gesticulated in vain. Once the plane passed very near them. Another time less than two kilometres (slightly more than a mile away. Today it is only known that the rescue plane was within sight of the stranded group, who saw it but could not be seen.

Today, shortly after Major Maddalena, Italian, returned with his giant seaplane Savoia-Marchetti-55, to Kings Bay after a reconnaissance trip north of North East Land there was word again from General Nobile, as on Monday, that he had seen the plane of his would-be rescuers, but had been unable to attract attention. Maddalena himself reported that he had not found a trace of the dirigible wrecked.

Maddalena reported that he had circled the whole area in which General Nobile and his party are supposed to be located, flying criss-cross north and south and east and west.

The Italian said he would make another attempt tomorrow, utilizing his radio in a further attempt to locate the men.

## *Mine Workers In Convention At Halifax, N.S.*

HALIFAX, N.S., June 19.—Today's sessions of the United Mine Workers of America, District No. 26, in annual convention here, was featured by the address of Philip Murray, international vice-president, who produced evidence tending to show that efforts to disrupt the organization throughout the continent were being inspired by the Third Red Internationale at Moscow.

**STRUCK BY LIGHTNING**

BLOOMINGTON, Ind., June 19.—Four men were killed by lightning near here today while they were standing under a tree on the grounds of the University of Indiana. A fifth man was shocked badly.

## GIFTED WOMAN LOST TO CITY

### Mrs. Peter Schwengers, Who Died Yesterday, Possessed of Lovely Voice—Was Well Known

### *RESIDENT HERE FOR FORTY YEARS*

Victoria has lost a greatly esteemed resident in the death early yesterday morning of Mrs. Alice Mary Schwengers, who passed away at the age of seventy-nine at the home of her daughter, Mrs. H. A. Youdall, 51 South Turner Street.

Widow of the late Mr. Peter J. A. Schwengers, Mrs. Schwengers came with her husband to this city in the Autumn of 1887. A woman of strong personality and unusual musical gifts, her presence in the community was quickly known and appreciated. Her reputation as a singer had preceded her from the Old Land, for as an amateur she had sung at the Crystal Palace, London, before coming to this country. This honor, conferred only on artists of exceptional ability, won her warm praise from critics of the English press; Victoria was no less appreciative of her gifts, and she was not long in the province before she became known as "British Columbia's Nightingale."

**AT HISTORIC FUNCTIONS**

Among the historic functions in which she played a part as soloist were the laying of the corner stone of the Provincial Royal Jubilee Hospital and the laying of the corner stone of St. Andrew's Presbyterian Church. From the time that she came to Victoria to live she was in constant demand, and no musical function of any importance held during the earlier years of her residence here was considered complete without some contribution by her to the programme. Her beautiful

Continued on Page 3, Column 6

## MR. W. R. RUTLEDGE RUNS IN BURNABY

VANCOUVER, June 19.—William Robert Rutledge was tonight nominated by the Conservatives of Burnaby as their candidate in the provincial general election.

### *Dragged to Death*

PORT ANGELES, Wash., June 19.—Clifford Archie Thomson, aged six, son of Mr. and Mrs. Harry A. Thomson, of Eden Valley, was dragged to death yesterday afternoon by his father's farm team, while his father raced after the team down a trail in the woods, in a fruitless attempt to stop the horses.

## FOLK FESTIVAL GREAT SUCCESS

### EVERY PROVINCE IN WESTERN CANADA REPRESENTED AT REMARKABLE DISPLAY

### Sir James Aitkens Opens Significant Exhibit of Handicrafts in Winnipeg

WINNIPEG, Man., June 19.—Every province in Western Canada is represented in the prize list of the handicrafts section of the new Canadian Folksong and Handicrafts Festival, which opened at the Royal Alexandra Hotel at noon today. The spacious rotunda of the hotel has been turned into a vast European fair. The exhibits are largely along the lines of textiles representing the products of the spinning wheels and the looms of the homesteads of the newer Canadians. From the standpoint of both color and design, the work exhibited is of remarkable excellence. They range from the conventional multi-colored embroideries which the Northern Europeans weave, to the free decorations that are almost suggestive of the modern style of painting which has recently been brought into prominence by Toronto's group of seven. Wall hangings, floor coverings and table linens form a splendid profusion on every hand.

In a Norwegian cottage at the head of the rotunda, Mitsie Anderson, a young Norwegian girl, is giving demonstrations in the making of dyes from barks and flowers, all products of the plants grown near her Manitoba home. She cards and dyes her wool and will later give an example of the Scandinavian wood carvers.

**SIR JAMES AITKINS**

The festival was opened today by a luncheon presented by Sir James Aitkins, K.C., who in his opening remarks touched upon the contribution which the new Canadians represented at this festival are making toward the life of Canada. These people, he said, were proving to be splendid citizens, their contributions

Continued on Page 2, Column 1

## *Will Race by Air From Ontario to California City*

OTTAWA, June 19.—An air race from Windsor, Ont., to Los Angeles, starting on September 19, is being promoted by the committee in charge of an aviation meeting being held in the Autumn in California.

The civil aviation branch of the Royal Canadian Air Force, Ottawa, has been notified of the competition and will give detailed information to those interested.

It is reported that one entry has been made and that considerable interest has been aroused. Contestants will take off in flights of seven machines, and will be required to stop at certain control cities, approximately 250 miles apart.

The prizes are: Winner, $5,000; second, $2,500; third, $1,500; and fourth, $1,000.

## MAYOR TAYLOR EXAMINED IN WITNESS BOX

### Vancouver Civic Head Says Inquiry Justified by Results—Police Need Reorganization

### *WIDE OPEN TOWN NOT HIS POLICY*

VANCOUVER, B.C., June 19.—Reorganization of the city police force is shown to be necessary by facts and conditions revealed in evidence at the police inquiry, said Mayor Louis D. Taylor at Tuesday afternoon's session of the inquiry.

The mayor's statement was made in the course of cross-examination by Mr. G. G. McGeer, counsel for Commissioner T. W. Fletcher.

"Tell me why, in the light of all you knew on February 3, you did not want a royal commission to inquire into the police situation," demanded Mr. McGeer.

"Because two or three men defaulted in their work is no reason for a royal commission," replied the mayor.

"Do you believe the present inquiry is justified by the facts that have been revealed.

"Up to date, yes."

"And is justification for reorganization of the force?"

"Yes."

**SPECIFIC CASES**

"It was recommended that Ricci and Sinclair be moved out of Chinatown; was that proper?"

"I believe the Royal Mounted Police have a charge against Ricci," replied the mayor. "They wrote a confidential letter to the chief saying they would not work with Ricci longer."

"Do you think it is right, in the light of the evidence given by Duggan, that Parsons should continue on the force and not be suspended while this inquiry is proceeding?"

"Yes."

Strong exception was taken by Mr. Holland to this line of questioning.

Continued on Page 3, Column 4

## *TO TRAVEL WORLD ON ROTARY TOUR*

MINNEAPOLIS, Minn., June 19.—James W. Davidson, author, explorer and diplomat, a resident of Calgary, Alta., has accepted appointment as special representative of International Rotary for a tour around the world to visit clubs already organized in some countries and survey other countries not yet in Rotary.

He will visit Japan, Korea, Manchuria, China, the Philippines, Tonking, Malay States, Java, Sumatra, Siam, Burma, India, Ceylon, Persia, Arabia, the Sudan, Egypt, Palestine, Suria, Turkey, Greece, Jugoslavia, Bulgaria and Rumania, returning to New York from France.

## PASTORAL CALL IS RATIFIED

### REV. H. P. S. LUTTRELL WILL BE INDUCTED ON JULY 4.—PRESBYTERY DECIDES

### Becomes Minister in Succession to the Late Rt. Rev. W. Leslie Clay

The Presbytery of Victoria met in St. Andrew's Presbyterian Church yesterday to deal with the pastoral call extended by that church to Rev. H. P. S. Luttrell, B.A., who has supplied the pulpit during the vacancy caused by the death of Right Rev. W. Leslie Clay.

The usual commissioners were heard in support of the call, after which it was unanimously sustained by the vote of the presbytery. It was then placed in the hands of the pastor-elect, who expressed his appreciation and his decision to accept it.

Arrangements were made for the induction service, which is to take place at St. Andrew's on Wednesday, July 4, at 8 p.m. Rev. S. Lundie, the moderator of the presbytery, will preside and induct and deliver the charge to the minister, Rev. T. Hafren Davies, M.A., of Knox Presbyterian Church, will preach the sermon. Rev. J. S. Patterson, of St. Paul's Presbyterian Church, will deliver the charge to the congregation.

## NAVY LEAGUE MEETS

SAINT JOHN, N.B., June 19.—Treaties and pacts could never take the place of the "sure shield"—the navy—declared President Sam Harris at the annual meeting of the Navy League here today.

The session was taken up with the presentation of the financial statement of the organization, which showed the league with highly satisfactory resources.

Endowment fund securities amounted to $455,000; surplus in the general fund, December 31, 1927, was $19,721.53.

## *COMMONS THANKS SPEAKER WHITLEY*

LONDON, June 19.—Right Hon. J. H. Whitley took his seat in the Speaker's chair in the House of Commons for the last time tonight, in order that the members might bid him farewell after filling his high position for seven years.

Hon. Mr. Whitley, who announced his retirement recently, has represented Halifax, Yorkshire, as a Liberal member for twenty-eight years and will be succeeded in the Speakership by Captain Right Hon. E. A. Fitzroy, Conservative member for Daventry, who will be formally elected tomorrow.

The House unanimously adopted a resolution moved by Premier Baldwin tendering its thanks to Mr. Whitley on the occasion of his retirement.

**PIONEER DIES**

REGINA, June 19.—John R. Marshall, seventy-seven, pioneer of Regina, who came here in 1887, died today. He is survived by one married daughter, Mrs. H. D. Hall.

## ENGLAND GREETS ATLANTIC FLYER

### King and Queen to Receive Miss Amelia Earhart—Lady Heath One of Hostesses

LONDON, June 19—Miss Amelia Earhart and her shipmates, Pilot "Bill" Stultz and Mechanic "Slim" Gordon, of the airplane Friendship, spent tonight in London after completing earlier today the first transatlantic flight with a woman in the crew.

Yesterday they landed at Burryport, Wales, but with Southampton as their goal, and it was not until they reached Southampton, shortly after noon, that they considered their trip finished—finished in just 22 hours and 43 minutes' flying time from Trepassey Bay to the South of England port.

They received a great welcome there and then slipped away from the crowd and came by automobile to London.

Tomorrow they will begin receiving the tributes of Britain's capital for their achievement. Festivities, receptions and honors planned for them preclude the chance of rest then. So tonight they took what they could of sleep and quiet.

The King and Queen are to receive the heroine of the Atlantic, Lady Heath, the former Mrs. Elliott Lynn, who last month completed a 10,000-mile solo flight from Capetown, is to be one of Miss Earhart's hostesses. Sir Alan Cobham will greet the flyer where she will be entertained by Lady Astor and Mrs. Frederick Guest.

## OCEAN HIGHWAY START MARKED BY CEREMONY

### Hon. W. H. Sutherland Formally Declares Open First Bridge on New Road to Port Renfrew

### *CHAMBER MAKES PLANS FOR EVENT*

The first bridge on the West Coast Highway on Vancouver Island, which is the one crossing the Jordan River within a mile of where the road leaves the existing highway between Sooke and Jordan River Power House of the B.C. Electric Railway, was opened formally yesterday afternoon by Hon. W. H. Sutherland, Minister of Public Works in the Provincial Government.

An evergreen arch had been erected across the bridge near the eastern end of it and an improvised platform provided for the occasion. After Mr. P. R. Fowler, president of the local Chamber of Commerce, had expressed the great satisfaction of the chamber at the starting of operations towards the construction of this road, which had been so long urged upon the authorities by that body; Mr. W. J. Chubb, representing the local branch of the Automobile Club of British Columbia, told of the hearty co-operation of that organization with the chamber in the work; and Mr. R. H. Pooley expressed his great satisfaction at the starting on the work which he had been so insistent in urging for a long time; Dr. Sutherland made the statement that the work would be carried along without loss of time.

Then cutting the ribbon that stretched across the bridge between the uprights of the arch, the entire company that had assembled crossed the bridge to the western end, following Pipe Major Wishart, of the 16th Canadian Scottish, who in full Highland regimentals, played "Lochiel's Welcome" on his pipes.

The ceremony was a short one, participated in by members of the Chamber of Commerce of this city and various citizens, by representatives of the Women's Institutes and of the Farmers' Institutes and by residents of the district, and the men employed on the work of constructing the road. On the conclusion of the formalities the party

Continued on Page 2, Column 6

## MANY KILLED BY EXPLOSION

### Nineteen Die and Thirty Are Injured When Boiler Explodes in Bathhouse

MEXICO CITY, June 19.—Nineteen persons were known to have been killed when a boiler exploded in a bathhouse today. Two of the victims were children. Thirty persons were injured.

Rescuers were laboring to remove the debris and it was feared that more bodies might be found in the ruins.

Two buildings were destroyed completely by the blast and all the houses in the vicinity were cracked by the force of the explosion.

## *TRANSATLANTIC HOP CANCELLED*

HARBOR GRACE, Nfld., June 19.—Miss Mabel Boll announced late tonight that she had canceled her proposed transatlantic flight in the monoplane Columbia and would return to New York on Thursday, where further plans would be made.

*From the* Colonist Tower

*Wednesday, June 20*

172nd Day. 1928

**THE WEATHER**

Victoria and Vicinity: Light to moderate winds, partly cloudy, and warm.

Sun Rises 4:12 o'clock.
Sun Sets: 8:16 o'clock.

High Tide: 2:08 a.m., 9.4 feet.
Low Tide: 11:01 a.m., 0.0 feet.

*Sports*

Favorites win matches in first round of P.N.W. amateur golf by wide margins. Russell Smith defeated. Don Moe knocks out brother Roy.
St. Louis Cardinals wallop Cincinnati Reds to increase lead in National League. Rain halts several games.
Mrs. K. S. Reed wins medal in women's P.N.W. golf. Mrs. Hutchings and Mrs. Reigel among leaders.
Vancouver oarsmen to be invited here for big July 2 regatta at Gorge, under auspices of J.B.A.A.
King and Queen attend opening day of Ascot race meet.

*The News*

**Local and Provincial—**
Pastoral call extended by St. Andrew's Church ratified and accepted.
Mrs. Peter Schwengers, who died yesterday, notable in city's musical history.
Conservatives choose strong quartette for forthcoming election.
Vancouver Conservatives select strong candidates.
Whole issue of British Columbia Power stock already taken.
Beginning of work on West Coast highway marked by ceremony.
**Dominion, Imperial and Foreign—**
Italia castaways again see plane but again are unable to make themselves seen.

THE SHOE THAT GUARANTEES:

**Foot Comfort for Men Is**

*"Arch Preserver Shoes"*

This partcicular shoes is obtainable in Victoria only at "Cathcart's." Men who suffer with their feet have no idea what a relief it will be for them to wear Cathcart's "Arch Preserver" shoes—made for men with troublesome feet.

CATHCART'S

We Can Fit and Suit You
1208 Douglas Street
Phone 1126
WM. CATHCART & CO. LTD.

Beatty Bros. Limited

**Sunshine Sale**

Don't spoil your ballot when it comes to electing the washing machine that your wife needs. If you base your best judgment on efficiency and quality, the Beatty will win.

**The Beatty Washer Store**

712 Cormorant Street, Fairfield Bldg.

**Picture Framing**

A Complete Selection of Mouldings. Embracing the Newest Designs
Expert Framer in Charge

**DIGGON'S LTD.**

1208-12 Gov't St. Phones 2147-2148

**Young & Pottinger**

Sheet Metal Work
Plumbing
Furnaces Installed and Repaired

Phone 215 2630 Douglas Street

**DRYLAND WOOD**

$5 Cord; Two, $9.50; Four, $18
SHAWNIGAN LAKE & MALAHAT DRYLAND WOOD CO.
2022 Douglas Street
Phone 1185—After 6 P.M., 5341X

# FOLK FESTIVAL GREAT SUCCESS

Continued from Page 1

in music and handicraft were typical of their part in building up the spiritual side of the nation.

It was the people of this kind Canada needed, he said, and he was happy to say that, in the main, it was such people who are coming to this country. It should be remembered that all culture did not rest with the British peoples, and Canada would be richer for encouraging within her borders something of the spirit that was born out of the customs, habits and glorious history of the people of Northern Europe, represented in their music and handicraft.

Sir James was replied to by Consul Stephen Schefbeck, for Hungary, on behalf of the consular service, who returned thanks to the Canadian Handicrafts Guild and congratulations to the Canadian Pacific Railway, which has been instrumental in arranging the festivals.

DANCE AND SONG

The musical portion of the festival will commence tomorrow afternoon, the Scandinavian races giving the first programme of folk songs and folk dances. National instruments will accompany the characteristic steps and tunes of fifteen nationalities, and national costumes down through the centuries will be worn by the performers. The four hundred performers are mostly amateurs, the programme being augmented by songs of the Danube and Vistula, and by Paul Bai, the Danish baritone. Ten concerts will be given in the series, the matinees being held in the ballroom of the Royal Alexandra, and the evening performance in the Walker Theatre.

TOKIO, June 19.—A Rengo News Agency dispatch from Mukden says that Marshal Chang Tso-Lin died shortly after the bombing of his train on the retreat from Peking, June 4.

The dispatch says that an official announcement is expected soon.

**On Your Vacation** *and Travels*

**You need ENO**

Always insure the perfect enjoyment and full benefit of your holidays and travels.

A sparkling glass of Eno's "Fruit Salt" every morning keeps your system free from those irregularities which often arise from change of climate, food and water.

Experienced travellers, on land or water, are never without their Eno.

**Resolutely Refuse Substitutes**

**ENO'S "FRUIT SALT"**

The World-Famed Effervescent Saline

*Prepared only by J. C. ENO Ltd.*
*Sales Representatives for North America:*
Harold F. Ritchie & Co. Ltd., 10-18 McCaul St.
TORONTO 14

**Kirkham's Grocerteria**

749-751 YATES STREET

**Wednesday Forenoon Specials**

| | |
|---|---|
| Puffed Wheat, 2 pkgs. for | 25c |
| Fly Tox, 8-oz., per bottle | 40c |
| Five Roses Flour, 7's, per sack | 40c |
| Ayrshire Sliced Ham, per lb. | 35c |
| Fresh Creamery Butter, 3 lbs., $1.20; per lb. | 41c |
| Sugar Crisp Corn Flakes, 3 pkts. for | 25c |
| Pure Blackberry Jam, 2-lb. tins | 25c |
| Jameson's Orange Pekoe Tea, 1's, per lb. | 67c |
| Fresh Local Strawberries, 3 boxes for | 25c |
| Green Peas, Fresh Local Stock, 4 lbs. for | 25c |

Store Open Evenings for the Sale of Fruit, Bread, Butter, Eggs, Confectionery, Tobacco, Cigarettes

# *Conservatives Choose Strong Quartette for Forthcoming Election*

Continued from Page 1

willing to step into the breach. In the meantime he was ready to help the four who might be selected and would assist them to the very best of his ability.

No sooner had Major Lyons taken his seat than Mr. H. A. Beckwith moved a vote of appreciation of the services that had been rendered the party by Major Lyons. This was seconded by Mr. C. W. Holden, and carried unanimously.

When the nominations subsequently were being placed on record the question was asked of Major Lyons if he was absolutely determined not to let his name go into nomination.

The question, asked from the floor, was replied to by Major Lyons that he had made his decision and would stand by it.

Following the nominations the five who entered the contest were given in turn the opportunity of addressing the meeting.

MR. BEATTY

Mr. Beatty referred to the fact that while he had not taken any active part in politics for a long time he was always a Conservative. He had backed Dr. Tolmie up in the latter's efforts to get the drydock for Victoria. He knew the battle that Dr. Tolmie had had to put up on this score. He was glad to know that the dock was doing better than had been expected, and he was well assured of the great importance that this undertaking would play in the future of the city.

It had only been when Major Lyons positively retired from the field in the interests of harmony in the party that he had allowed his name to go forward. He hoped for a clean campaign on all sides, and would back up to the limit the nominees, whoever they were.

MR. HAYWARD

Mr. Hayward said that he had endeavored for four years that he had served the city in the Legislature to do his very best for Victoria. Owing to his experience in municipal matters he had had placed upon his shoulders a large share in the looking after the municipal work that came before the Legislature from this city. In this course he had been ably backed up by the other members from the city. From $300,000 to $500,000 had probably been saved the city by the part they had played in the defeat of the Westholme Lumber Company bill alone. He recalled the fact that he had served the citizens in various capacities from school trustee through the council, and then as member in the Legislature.

His actions, he said, had been clear and aboveboard.

Referring to the election he recalled that the Liberals had thought at the last election that they might save the day by nominating the Premier for this riding. The same thing was being attempted this election, but he felt sure that the result would be similar to that when Mr. Oliver was put in nomination.

A SERIOUS DUTY

Mr. Twigg felt that it was one of the most serious moments in one's life when called upon to decide in a matter of this kind. It was a responsibility to represent the oldest city in the province.

His record was before them, and they could judge of it. If he were nominated he would leave nothing undone to defeat the Liberals.

No matter what there might have been they were gathered there all as Conservatives. If he were not nominated he would assist those who were to win the election to the fullest of his ability. It was a great thing to have a leader like Dr. Tolmie. Before he closed he complimented Major Lyons, who had taken the magnanimous step that he did.

EIGHT YEARS A MEMBER

Mr. Hinchliffe sufficed himself with very few words. He said that his record for eight years in the House was before them.

There were great problems before the province—so great that it made one almost shrink from attempting a solution of them. He would, however, devote himself to the matters, if selected.

Mr. Maynard said that he had not solicited a single vote in the House, with the exception of asking his mover to put his name in nomination.

He said that he belonged to the labor classes, and he felt that labor should be represented on the ticket. He was not ashamed of his record either at the front or since. He was ready if not selected to aid in the election of the four chosen.

SPEECHES OF CONFIDENCE

During the counting of the ballots speeches were delivered by prominent public men present.

Senator Green said he felt the gathering spelled victory again at the polls for the Conservative party in the coming election.

The coming election was one of the most important in the history of the province. For some years the province had not been governed properly. Money had been spent lavishly, and taxes increased. He declared it was time to rectify the situation.

Senator G. H. Barnard described the convention as the best he had seen in Victoria in twenty years. It was the fairest convention that could be.

Senator Barnard said that while he could not go into the details respecting provincial affairs, yet there was no doubt things were not as they should be. The province was the finest in the Dominion. The population and the industrial development had not been as great as it should have been.

CAUGHT BOTH WAYS

He referred to the mining development in Quebec, Ontario and Manitoba. The development of industry in a province like British Columbia required large capital. Capitalists were not going to put money into a province where it cost too much to carry on. They were not going to put money into a province where they could not afford to die owing to the succession duties, and could not afford to live because of the high income taxes.

For some reason or other it cost far more to do things by the Government in British Columbia than in other provinces. Nova Scotia, with the same population as British Columbia, collected a revenue of $7,000,000, as compared with $21,000,000 in British Columbia.

The Nova Scotian Government was able to spend half that on the roads. It cost too much to carry on all works here under the Government.

Mr. C. H. Dickie, M.P., of Duncan, congratulated the meeting on the way in which the convention was carried on.

He added his tribute to the magnanimous action of Major Lyons. He was sorry Dr. Tolmie was not present. No man in the political life of Canada was more popular than Dr. Tolmie. He was going to be a decided loss in the Dominion House. There was nothing that could withstand the onslaught of the united Conservative party in this election. A party in power for twelve years became covered with barnacles. It was true of this Government and they must put them in the drydock for cleaning.

This country must live up to the principles set out by Sir John A. Macdonald, which counteracted the move of raw materials and young manhood to the United States. Canada was the greatest factor in building up the United States.

The adverse trade from this country to the United States was last year $360,000,000, or $40 per capita for every Canadian man woman and child.

CONVENTION PROCEDURE

The convention was held in the Chamber of Commerce. Of 307 entitled to seats, there were 300 present to cast their ballots.

Mr. R. A. Wootton, the second vice-president of the association, opened the meeting in the absence of the president, Mr. F. C. Elliott. He called for the election of a permanent presiding officer for the meeting, when Mr. W. C. Moresby was unanimously elected.

Submitting the rules suggested by the executive for the conduct of the proceedings, these were amended somewhat to meet the situation, and finally adopted, after which the nominations were invited and carried through without a hitch.

The nominees in turn thanked the meeting for their selection.

Refreshments were served at the conclusion of the meeting, which closed with cheers for Dr. Tolmie and the candidates.

# BARBERS' UNION HEAR ORGANIZER

**Mr. Ray Last, of Indianapolis, Speaks on Craft in General—Concert Ends Evening**

Mr. Ray Last, of Indianapolis, organizer of the International Barbers' Union, gave an address on the barber craft in general with special reference to the creating of an affiliated organization to take in the beauty parlor department of the trade, at a meeting of the local union held in the Sons of Canada Hall last night. Mr. George Turner, president, acted as chairman.

Mr. J. Green, secretary of the Victoria union, outlined the history of the barbers' union from the time that there were only a few hundred members to the present day with a membership of 60,000.

The journeymen expressed the opinion that an auxiliary organization to take in beauty parlor establishments was needed in the union. Mr. John Danes, representing the master barbers, heartily endorsed this proposal.

A concert followed the regular business of the evening. Mr. Harry Fryth played several piano selections. Mr. John Jolyoake contributed violin solos to the programme. Mr. J. A. Shanks read a paper on "the fighting barber." Arthur E. Neel, and told the unusual story of this barber who had the unique experience of reading his own death certificate on return from the Great War.

## *Mr. E. Taylor Arrested*

WINNIPEG, June 19.—E. L. Taylor, of Winnipeg, former president of the Canada National Fire Insurance Company, arrested here today along with W. T. Alexander, a former director of the company, was released from the provincial jail here tonight when bail bonds of $100,000 were furnished.

At midnight, bail of $100,000 for Mr. Alexander had not been arranged.

TORONTO, June 19.—Backing a motor car to the offices of the Canadian Express Company on Yorke and Front Streets here early this morning, thieves broke into the office and stole several bags of mail containing between $30,000 and $40,000. They made their escape.

**Underwear**

With a few packets of Twink, you can bring back gayety and loveliness to your underwear. ¶ Twink comes in delicate shades. With it you can dye, not only underwear, but stockings, frocks and almost all your summer wardrobe. A few packets of Twink may save you many dollars. ¶ Your nearest drug store sells it.

**Twink**

Made by the makers of LUX

**Will Appear at Function Today**

BILLY STENTON

the ten-year-old son of Mr. and Mrs. Harry Stenton, McKenzie Avenue, who will give an exhibition of classical and character dancing at Mrs. J. Hebden Gillespie's home, 1968 Fairfield Road, where an afternoon tea is being given by the Women's Auxiliary of St. John's Church. The young dancer, who has shown remarkable progress during the past year, is a pupil of the Russian Ballet School of Dancing.

## *Freedom of City Notice of Motion Given Last Night*

"IN pursuance of the powers vested in the City Council by statute, the Freedom of the City of Victoria, of the Province of British Columbia, be, and is, hereby conferred on Robert Pim Butchart, Esq., in recognition and appreciation of the eminent public services rendered by Mr. Butchart to the City of Victoria and surrounding district."

This was the notice of motion given by Alderman E. S. Woodward at last night's meeting of the City Council. The notice was seconded by Alderman John Harvey and signed by Mayor Pendray.

The resolution will be formally passed at a special meeting of the Council to be held at 11 a.m. Friday, when the Freedom of the city will be bestowed on Mr. Butchart.

An invitation from Mr. Butchart to the Mayor and aldermen to have lunch with him at the Union Club following the ceremony was received last night.

Reformer—My good man, those who lead a life of crime must pay—pay—pay—pay!

Burglar Bill—I don't mind paying as long as the beak gives me easy terms.

# OCEAN HIGHWAY START MARKED BY CEREMONY

Continued from Page 1

from Victoria returned to the city, reaching home on scheduled time at 6 o'clock.

WORK PROGRESSING

The work of construction of the road is progressing under the charge of Mr. C. A. Helgeson, who has established a very comfortable camp at the western end of the bridge. The rough grading of the road has been accomplished from the bunkers on the main road to about two miles beyond the Jordan River bridge. The clearing of the way beyond has been done for some little distance.

The meeting was called to order by Mr. P. B. Fowler, president of the Chamber of Commerce, who said that the chamber was pleased to have a part in celebrating the opening of the first bridge on the new West Coast Highway. The chamber had worked very steadily for this and had been assisted by the Automobile Club.

He called attention to the fact that the West Coast of the Island was an empire in itself in the matter of resources and riches. In this connection he called attention to the oil, salmon and fish meal produced. Independent of the timber there was a total of $4,000,000 worth of products that originated there in the year.

Mr. W. J. Chubb, of the Automobile Club, being called upon, said that he hoped that Port Renfrew would not be the terminus of the road. He hoped that it would be carried on to Alberni, so that there might be afforded the opportunity for tourists to make the round trip, going in by one route and out by the other.

A FERTILE LAND

Mr. R. H. Pooley did not think that the citizens of Victoria realized the value of the road to the city. It would open up the finest section of Vancouver Island. Renfrew was the most fertile spot on the Island, and when the road went on to Clo-oose, which it should do, there was the greatest seabeach to be found anywhere.

He felt that the city of Victoria should look after its own interests better than it did in the matter of securing the trade that properly belonged to it. In this connection the West Coast trade went to enrich Vancouver, past the city of Victoria.

He was more than pleased to see the start made on the road. It had long been a pet idea and he was pleased to see it started.

Hon. W. H. Sutherland was glad that this was going to be a boon to Victoria, not only industrially but in the line of a tourist route. The Government, he said, could only do in the matter of road building what the citizens allowed it to do.

During the past few years the Government had improved the roads round about Victoria. This was only a start. The road to Jordan River from Sooke would have to be improved. Something was being done along this line now, but it was deemed best to make a start also on this road. People wanted to get to within sight of the Pacific Ocean, when they came to the Coast, and this road would give them this opportunity. It was the intention of the Government to apply for the creation of a park somewhere beyond Port Renfrew.

The work would be carried along, he said, with every expedition, and would eventually be continued beyond Port Renfrew.

Something like fifty people drove to the ceremony from the city, including members of the Chamber of Commerce and the Automobile Club of the city. In addition to Mr. Pooley, there were also present Mrs. M. E. Smith and Mr. F. R. Carlow, two other candidates for election in the riding of Esquimalt. Mr. H. D. Twigg, candidate for the Conservatives in this city, also was present at the ceremony.

Driving in cars, the party reached the Belvedere Hotel at Sooke at noon, and partook of lunch there before continuing on to the Jordan River.

# *Strong Candidates Run in Vancouver As Conservatives*

Continued from Page 1

William Manson, former Minister of Agriculture, as president of the Vancouver City Conservative Association, occupied the chair and conducted the proceedings with dispatch. Don McL. Anderson acted as convention secretary.

DR. TOMLIE ARRIVES

Hon. S. F. Tolmie arrived from attending meetings at Abbotsford and Burnaby, just as General Clark, the first speaker of the evening, was addressing the delegates.

"So highly was Dr. Tolmie regarded by all parties at Ottawa as a statesman, and one of the biggest men in the Dominion," declared General Clark, "that Premier Mackenzie King offered him a portfolio in his Cabinet as Minister of Agriculture, the position which he so ably filled under Premier Meighen, but I am pleased to say that he refused it."

Just at this moment the Conservative leader entered the hall, accompanied by Mr. Ladner. Coming on top of the revelation of General Clark of the high standing of Dr. Tolmie in Ottawa in the regard of all parties, the convention most enthusiastically acclaimed the Conservative leader.

LEADER SPEAKS

The demonstration in favor of Hon. Dr. Tolmie was repeated when he rose to speak.

The only thing that was worrying him, after seeing the wonderful enthusiasm of the convention and the long list of excellent nominees who were being put forward, laughed the Conservative leader, was the difficulty that would confront him after July 18 in selecting Cabinet Ministers from the six candidates who would be elected to represent the city, for they would all be worthy of ministerial positions.

"You have been left without Cabinet representation for so long by this Government that it is a disgrace and a shame.

"You may rest assured," he declared, "that if I am chosen to lead the Government next month that you will not suffer any longer in that respect.

TEMPORARY MINISTERS

"Of course Hon. Duff Pattullo said you would get Cabinet representation, and they have put in two pinch hitters until the election. You will have Cabinet representation, all right, but after July 18, they will be Conservatives.

"The safety first idea of Government in respect to Vancouver has not been a good thing for the province. It has not bred confidence and the idea of stability that is so essential."

DEVELOPMENT OF B.C.

Continuing, Hon. Dr. Tolmie said that his purpose would be, if elected, to make things easy for beginners in British Columbia, to encourage the man who wished to start an industry and the man who wished to settle on the land. Such had been his idea in announcing his platform—to encourage the development of British Columbia in every advantageous manner possible. Mining was an illustration. Other provinces in the Dominion were seeking to attract capital for mining and British Columbia should do so also. He believed that mining should not be taxed until a profit was shown.

ENCOURAGE INVESTMENT

When men were willing to invest their capital in the prospects of the country, buying supplies and giving employment to British Columbia workingmen, they should be given every encouragement possible, and should be given a chance to make good.

Another thing that was essential to this basic industry was the encouragement of the prospector, and he favored the abolition of the fee for the free miner's licence. If elected the Ontario system of taxation of mines would be thoroughly investigated with the idea where it was applicable to introduction of similar legislation in British Columbia.

LAND SETTLEMENT

Referring to land settlement the Conservative leader said that any government he headed would be anxious to co-operate with any railways, and the British and Dominion Governments in settling the lands of the province.

And, further, he believed he did not believe in leaving these settlers to die of the "blues," but would encourage them to get a start in the country.

Markets would be encouraged in the fullest extent.

"Where are you going to get your markets, our Liberal friends ask," he went on. "Well, when we are sending out of the province for about seventy-five per cent of the foodstuffs we are eating, there is a market right at home. Our importations of meat alone run into about $6,000,000. I am in favor of making an investigation into the problem of production and market throughout the province."

**The Modern Man Is Well Dressed**

Pajamas that certain young women called "dreams" have been very frankly (and volubly) named "nightmares" by some men.

Since color, or lack of it, or a dash of it, in pajamas is so obviously a matter of personal preference you'll find all varieties here from plain white to those of beautiful, brilliant colorings.

**$2.50 to $17.50**

**W. & J. WILSON**

MEN'S AND BOYS' CLOTHIERS

1217-1221 Government St. Established 1863

Phone 809

**AT CRITICAL TIMES FROM YOUTH TO AGE**

**Lydia E. Pinkham's Vegetable Compound Proves its Worth**

MRS. W. V. RUSSELL
R. R. No. 5, Fenwick, Ontario

"I am taking Lydia E. Pinkham's Vegetable Compound during the Change of Life for nervous feelings, loss of appetite and to gain strength. It is a great tonic and I have taken a dozen bottles of it. It was recommended to me by a friend and now I recommend it to all women for such troubles as come at this time."—MRS. W. V. RUSSELL, R. R. No. 5, Fenwick, Ontario.

There are three trying periods in a woman's life: when the girl matures to womanhood; when a woman gives birth to her first child; when a woman reaches middle age. At these critical times, Lydia E. Pinkham's Vegetable Compound helps to restore normal health and vigor. Countless thousands testify to its worth.

**Aunt and Niece Helped**

"I took Lydia E. Pinkham's Vegetable Compound for my monthly troubles and it has given me wonderful relief and I have taken only four bottles so far. My aunt said it helped her in the Change of Life and for other troubles. I am feeling real well now, thanks to the Lydia E. Pinkham Medicines."—GLADYS E. FIDLER, Bittern Lake, Alberta.

**USE GETS-IT**

**To Curb Pain from Corns in 3 Seconds**

AMAZING scientific discovery ends corns and calluses. One drop does the work. It acts to deaden pain in 3 short seconds. Then it dries up and loosens corn so you peel it off easily. Doctors recommend it. Beware of imitations. Get the real "Gets-It"—for sale everywhere. "GETS-IT," Inc., 191 George St., Toronto.

MADE IN CANADA

**GETS-IT**

**Appetizing!**

Minimum prices are the rule at this store. But oh, how good our meats are!

| | | | |
|---|---|---|---|
| PRIME RIBS BEEF, lb. | 25c | CHOICE ROASTS PORK, lb. | 25c |
| RUMP ROASTS BEEF, lb., 27c and | 25c | PURE PORK SAUSAGE, lb. | 25c |
| POT ROASTS BEEF, lb., 18c and | 15c | Try Them | |
| BRISKET BEEF, lb. | 12½c | TOMATO SAUSAGE, Special | 15c |
| LEG OF LOCAL LAMB, lb. | 40c | BEEF AND PORK SAUSAGE, 2 lbs. for | 25c |
| SHOULDER LOCAL LAMB, lb | 28c | ROASTING FOWL, lb. | 30c |
| PORK SPECIAL | | BOILING FOWL, lb. | 25c |
| LEG, PORK, lb. | 25c | VEAL LOAF, lb. | 35c |
| SIDE PORK, lb. | 20c | HAM BOLOGNA, lb. | 25c |
| | | HEAD CHEESE, lb. | 25c |

ALL KINDS OF FRESH VEGETABLES

**NEW ENGLAND MARKET**

Phone 2368 Free Delivery 750 Yates St.

# Style and Value

**Black or Tan Calf Oxfords**
Guaranteed solid leather throughout; Goodyear welt, rubber heels ....$5.50

**English Light Glace Kid Boots**
In black or tan. Special ........$5.50

**Clearance Line**
English Tennis Shoes ...........95c

**John Christie, Ltd.**
1004 Government St. (Next Angus Campbell)



## Prospect Lake
4-Room Cottage, Furnished—2 Boats and float; garage and fine garden, fruit trees, good spring water and modern plumbing. Sacrifice price at ....................$2,500

## Towner Park
The Most Picturesque Sea Frontage on Saanich Inlet—Fine beach, level well treed building sites. Prices, from ....................$1,500

## Douglas Street
A Well-Built 5-Room Bungalow, Newly Painted—Full basement, large lot. Owner leaving ..........$1,750

**Coles, Howell & Co., Ltd.**
Fire, Auto, Accident and Health Insurance
1205 Broad Street Phone 65



**WOOD $4.00**
Per Cord Load C.O.D.
LEMON, GONNASON, COMPANY LTD.
Phone 77 2324 Gov't Street


An inspector paid a surprise visit to a village school. The teacher, who was of decidedly corpulent build, proceeded to question the children as follows:

"Now, children, tell me in what way I resemble a clock."

The responses soon came. "Please, miss, you have a face." "you have hands," and so on.

Then came the question: "Tell me some ways in which I do not resemble a clock."

There was a long pause, then piped a small voice, "please, miss, you have no spring!"

# Low Fares Daily

Until September 30. Liberal stopovers. Final return limit October 31, 1928.

It's your opportunity, at economy cost, to combine into one "back home" trip the pleasure of traveling on the luxurious *Oriental Limited*, and of enjoying America's finer scenery in cinderless comfort. On this superb train, too, mealtime is a looked-for event.

Reduced Round Trip Fares *from* Victoria *to*

| | | | |
|---|---|---|---|
| Asheville | $113.50 | Minneapolis | $ 75.60 |
| Boston | 157.76 | Montreal | 137.05 |
| Buffalo | 124.92 | New Orleans | 112.35 |
| Chicago | 90.30 | New York | 151.70 |
| Cincinnati | 110.40 | Omaha | 81.55 |
| Cleveland | 112.86 | Philadelphia | 149.22 |
| Denver | 78.45 | Pittsburgh | 124.06 |
| Des Moines | 81.55 | St. Louis | 85.60 |
| Detroit | 109.92 | St. Paul | 75.60 |
| Duluth | 75.60 | Sioux City | 75.60 |
| Jacksonville | 138.60 | Toronto | 118.05 |
| Kansas City | 81.55 | Washington, D. C. | 145.86 |
| Milwaukee | 89.10 | Winnipeg | 75.60 |

To other points correspondingly low—Through Baggage Checks

**Oriental Limited**

GREAT NORTHERN
A Dependable Railway

*New faster time—No extra fare*—68 hours Seattle to Chicago, via Minneapolis and St. Paul.
**Leaves Seattle Daily 9:00 P. M.**

A. H. Hebb, Agent, 916 Government Street. Telephone 699
Agents Transatlantic Steamship Lines

*Sixty Miles of Glacier National Park from Car Window*


# WOMAN ENTERS AS CANDIDATE

Mrs. A. McGregor, Widow of Late Provincial Inspector of Mines, Seeking Support as Ind. Conservative

*SPECIAL INTEREST IS SOCIAL REFORM*

MRS. JAMES McGREGOR

Mrs. Alice McGregor, at the request of an organized body of Conservative women and other outstanding Conservative women of Victoria not affiliated with any organized body, will stand as an independent Conservative in the forthcoming election.

In the course of an interview, Mrs. McGregor stated to The Colonist that she felt such a step was necessary if ever a woman was to be elected, as her chances in convention had up to the present been unequal. She herself is not associated with any faction, nor has she any quarrel with the party.

Widow of the late Mr. James McGregor, Conservative member of Parliament for Nanaimo, she had the benefit of association with a man who for twenty years was with the Mines Department of British Columbia, at the time of his death being chief inspector of mines. She is a Canadian, her birthplace being Goderich, Ontario. She maintains that she comes by her fighting spirit honestly, her grandfather, Colonel Marlton, of London, having been in the army for many years, and another distinguished relative being Sir John Hearsy, an English general. Keen interest in her husband's interests brought her into close association with public affairs, of which she gained a broad knowledge. She is now prepared to devote all her time to the advancement of her country's interests.

**KNOWS PROVINCE**

A resident of British Columbia for over thirty years, and of Victoria for the past eight years, she has traveled considerably through the province and has a good knowledge of the country. Social legislation interests her particularly, and the question of neglected children is one of the matters to which she has given special attention. She was chiefly responsible for bringing to the notice of Parliament the situation at the Children's Aid Home, Vancouver. As a result of this lone effort an investigation of the situation took place, the outcome of which was that the board decided to replace the then superintendent and appoint in his stead Miss Holland.

**A SPECIAL PLANK**

In addition to maternity benefits the women have added as a special plank to their platform that of helping women and children in the sparsely settled areas by appointing properly trained health nurses to look after their needs. This, Mrs. McGregor and other women maintain, would help to solve one of the great problems of a province like British Columbia, viz., that of the high taxation which is necessary for the upkeep of institutions for the care of the physically and mentally ill. With the right conditions women would be encouraged to remain in the isolated and thinly-settled regions, and this fact in itself would be an inducement for settlers to come in increasing numbers to the land.

## *Africa Maru to Dock From Far East on Sunday*

THE Osaka Shosen Kaisha liner Africa Maru will dock at the Rithet Consolidated piers from the Orient next Sunday, according to word received here yesterday. The Africa sailed from Yokohama for this port on June 12. She has four first class and sixteen third class passengers for Victoria, and eight first and eighteen third class for Seattle. At this port she will discharge about seventy-five tons of cargo.

# MAYOR TAYLOR EXAMINED IN WITNESS BOX

Continued from Page 1

Mr. McGeer said he was testing the fitness of the witness to act as chairman of the police commissioners.

"You can test my fitness in that regard all you like, but if the people want me there they will settle the point," said Mayor Taylor.

The mayor also denied that he had ever complained to the chief about the seizure of punchboards.

Hearing was adjourned at 4 p.m. until 10 a.m. Wednesday.

**MORNING SESSION**

Denying that he had ever advocated a "wide open town," Mayor L. D. Taylor occupied the witness stand at this morning's session of the police inquiry.

"In my public meetings I have always said I did not expect to have a Sunday school town," the mayor declared, "but I did expect to control the vice situation. I have been elected on that policy eight times."

In reply to a question by Alex. Henderson, K.C., the mayor's counsel, witness declared that he knew Joe Celona, alleged disorderly house keeper, since 1923, in a casual way.

The mayor further stated that he never met Frank Caisisa, another alleged disorderly house keeper until he appeared before the police commission last September.

"Caisisa testified he saw you at Celona's house, and that you were intoxicated," remarked Mr. Henderson.

"He did not, and I was not intoxicated. I was there once, on the night of December 31, 1924. I was attending a New Year's Eve party at a friend's place, next door, when Celona invited all of us to come over and have a glass of champagne. That was the only time I was ever in Celona's house."

**FURTHER DENIALS**

The mayor denied that he had ever discussed the matter of his running for mayor with Sam Plastino, or of ever having talked about campaign funds.

"Plastino said he saw you through a window at a party at Celona's place when a banquet had been served," said Mr. Henderson.

"It never happened," declared Taylor.

The mayor also denied the statement by Plastino that he (the mayor) had telephoned Celona's house, following which Plastino and Celona delivered two bottles of whisky to the mayor at the Hotel Vancouver.

"It has also been said in evidence here that you and the chief had a conversation in regard to a Chinaman who wanted permission to be allowed to operate a gambling place on Cordova Street. What of that?" Mr. Henderson asked.

"I dont' recall ever saying that to the chief. I am busy with so many other things. If I did say anything I just passed along to him the information that a place might be opened up there. I don't think I said the Chinaman wanted permission, but I might have. The chiefs' evidence is substantially correct."

"And the chief said he was going to raid it if opened?"

"Yes. I learned it was raided later on."

**INSTRUCTIONS TO CHIEF**

"Did you ever instruct the chief not to raid the place?"

"No."

"Ever talk with Inspector Jackson about it?"

"I told Jackson to treat them all alike, not to ride one place and let the others go. It was my policy to treat them all alike."

"What of Detective Sergeant George McLaughlin?"

"I told him the same way. I also told him to raid several places of which I learned. I got out warrants myself."

"You never did instruct him not to raid certain places?"

"No."

"Have you any other statement to make?"

"I think it was said here that Celona bought my clothes?" said the mayor.

"Did Celona ever buy you a suit of clothes?"

"No, nor any other man," replied the mayor.

In reply to a question by Mr. Henderson, Mayor Taylor emphatically denied that any arrangement had been made with Attorney-General Manson whereby a certain number of disorderly houses were to be permitted to operate.

**MORALE OF POLICE**

In reply to further questions, Mayor Taylor stated that there had been dissension among certain officers of the police force. Asked by A. H. Macneill, Commission counsel, "Are you satisfied with the police force and its work," the mayor replied. "No. There are too many traitors in it. They have not been working with the chief. They have been undermining him all the time."

"Would you name those who have been doing so?"

"Well," replied the mayor, "Inspector Jewitt is one of them."

**BANK ACCOUNTS**

At the opening of the session, W. W. B. McInnes said he had prepared letters for his clients, Inspector Jackson and Detective McGregor, expressing their willingness that their bank accounts with one bank in each case be produced before the commission.

Mr. McGeer said he wanted their accounts with all banks here, and if the persons willing, with the Seattle banks as well. Detective George McLaughlin produced a letter giving his consent to the production of his accounts here and in Seattle and Portland.

## PUSHED OFF RAFT

NORTH VANCOUVER, June 19.—Lawrence Callon, nineteen, North Vancouver, came to his death by accidental drowning at Horseshoe Bay on Sunday afternoon, according to a verdict reached by a coroner's jury here this afternoon.

Evidence showed that the boy had been pushed off a raft into twenty-five feet of water while he and some of his companions were playing.


**ECZEMA IN ITCHY PIMPLES**

Affected Nearly All of Body. Cuticura Heals.

"Eczema broke out in pimples and affected most all my body. The pimples were not very large but were red and hard. Some of them festered and then scaled off. The pimples were so itchy and burned so much that I used to wake up in the night and scratch them. My clothing aggravated the breaking out very much.

"I began using Cuticura Soap and Ointment and in four weeks I was completely healed, after using two cakes of Cuticura Soap and two boxes of Cuticura Ointment." (Signed) Fredrick A. Zinck, Robinson's Corner, N. S.

Cuticura Soap, Ointment and Talcum are ideal for daily toilet uses.

Sample Each Free by Mail. Address Canadian Depot: "Stenhouse, Ltd., Montreal." Price, Soap 25c. Ointment 25 and 50c. Talcum 25c.
Cuticura Shaving Stick 25c.

MRS. PETER J. A. SCHWENGERS

# GIFTED WOMAN LOST TO CITY

Continued from Page 1

voice retained much of its rich quality and charm until her death, and it was not until two years ago, at the age of seventy-seven, that she felt she must finally give up her singing.

Mrs. Schwengers had been seriously ill for about six weeks prior to her death. The remains are at the B.C. Funeral Parlors, where they will remain until the funeral at 2 o'clock tomorrow afternoon. Interment will be at the Ross Bay Cemetery, where the remains of Mr. Peter Schwengers were laid at rest in 1898. Rev. A. deB. Owen, of the Reformed Episcopal Church, will take the service.

**SURVIVING RELATIVES**

Surviving members of Mrs. Schwengers' family are three daughters and two sons—Mrs. Coles, living in Sussex, England; Mrs. Youdall, 51 South Turner Street, where she had been living up to the time of her death; Mrs. James A. McGeer, of Vancouver; Mr. C. P. W. Schwengers and Bernard P. Schwengers, both of Victoria. Both the latter are very well known businessmen of the city, having been associated for many years with the firm of Messrs. E. G. Prior & Co., now amalgamated with the firm of Messrs. McLennan, McFeely & Co., of which Mr. C. P. W. Schwengers has been made director.

It was a remote ancestor of the late Mrs. Schwengers who had the distinction of passing sentence on William Shakespeare on the historic occasion during his young manhood when he was found poaching.

# $1,500 ACTION IS DISMISSED

**Mr. Justice D. A. McDonald Finds for Oak Bay Corporation in Supreme Court Trial Here**

The action launched in Supreme Court by the Colwood Park Racing Association against the Oak Bay Corporation was dismissed by Mr. Justice D. A. McDonald, in a judgment handed down here yesterday.

The Colwood Park Racing Association sought at the trial recovery of a $1,500 licence fee paid for a permit to carry on horse racing last year at the Willows track, interest on that sum from the date of payment until judgment, and costs of the suit. The Colwood Park Association claimed that the $1,500 charge was an unlawful and illegal impost by the defendant. Oak Bay Municipality, in its defence, held that the fee charged the plaitiff was lawful and valid, and that the plaintiff company had paid the $1,500 voluntarily to the Oak Bay Corporation.

Mr. O. C. Bass was counsel for plaintiff at the trial, while Mr. E. C. Mayers and Mr. H. G. Lawson appeared for the Oak Bay Corporation.

## *Intestacy Rights*

LONDON, June 19.—Both the appeal of the Province of Alberta and the counter appeal of the Dominion of Canada from a Canadian Supreme Court decision respecting the question of whether the right of the Crown upon intestacy is a provincial or a Dominion right, were dismissed without costs by the judicial committee of the Privy Council today. The case involved the validity of the Ultimate Heir Act of the Legislature of Alberta.

OTTAWA, June 19.—The judgment of the Privy Council upholds the ruling of the Supreme Court of Canada that the Ultimate Heir Act of Alberta is invalid.

The act provides that where a person dies without legitimate heirs, certain of the property goes to the University of Alberta.

**Mother's Little Helper**
By J. H. Striebel

What a job for such a little pair of water wings! They hold up daughter all right, but one can be pardoned for being a bit dubious about the result if mother tries them.


**Victoria Baggage Company**
H.M. Mail Contractors

**OUR SPECIALTY**
Furniture Moved, Crated and Shipped
Pool Cars for Prairies and All Points East

We Can Save You Time and Money. Largest Vans in the City.
Phones 2505 and 2506
510 Fort Street



*Campbell's*
1008-10 Government Street—Phone 181

# Extraordinary Half-Day Bargains

*For This Morning's Shoppers*

*FIFTY WOMEN'S TAILORED SPUN SILK FROCKS*

*On Sale This Morning at*........ **$4.95**

For half-day shoppers we offer a most unusual bargain in Women's and Misses' Tailored Spun Silk Frocks in white, green, maize, pink and blue. Several smart styles to select from and in sizes from 16 to 42. An ideal dress for Summer wear and particularly suitable for the camp. On sale this morning at........ **$4.95**

***Special Bargain in Princess Slips This Morning, 69c***
These are women's good quality Check Dimity Princess Slips in white, pink, orchid and peach. All sizes. Exceptional value for this morning at........ **69c**

***EXTRA SPECIAL!***
One package of regular size "Supertol" Sanitary Towels and one All-Elastic Sanitary Belt, all sizes. The two this morning for........ **89c**

***Women's Striped Satinette Bloomers This Morning, 85c***
Ten dozen good quality Women's Striped Satinette Bloomers; splendid wearing and good fitting; in all the wanted dark and light shades and all sizes. This morning........ **85c**

***Women's Shetland Wool Cardigans This Morning, $1.95***
Women's superior quality English Shetland Cardigans in shades of blue, grey, peach, fawn, rose and black. Very special for this morning at........ **$1.95**

***Corselettes Special This Morning at $1.25***
These Corselettes will be found perfect fitting and are of a good quality rayon silk striped material. Lightly boned at front and made with four strong hose supporters. Excellent garment for Summer wear. Sizes 32 to 48. This morning special at........ **$1.25**

***Harvey's Rayon Silk Vests This Morning, 95c***
Fifteen dozen Harvey's reliable quality tailored Rayon Silk Vests in small and medium sizes. White and ten beautiful colors. Very special this morning at........ **95c**

***300 Pairs of Women's Pure Silk Hose, Regular $1.50 a Pair This Morning, 98c***
Every Pair Perfect

Here is truly an extraordinary bargain in Women's Pure Silk Thread Hose in sizes 9, 9½ and 10. You will find all the wanted light colors. These stockings are of a well-known make and of excellent quality. They will give maximum wear. Always sold at $1.50 a pair. This morning........ **98c**

(No Phone or C.O.D. Orders, Please)



**For the First Time**

We offer this recently built and very fine home in the high part of Uplands, containing 5 bedrooms and usual other public rooms, hardwood floors, hot water heating. The whole house is splendidly finished throughout and in perfect condition. Spacious grounds, finely treed. Price........$20,000

This Is One of the Last Opportunities to Obtain a Reasonably Priced Home in This Magnificent Location

**PEMBERTON & SON**



# "Pumps"

The Famous "RED JACKET" for every depth of well—Can be operated by hand or power.

**Alcock, Downing & Wright, Ltd.**
SUCCESSORS TO HICKMAN TYE
Phones 58-59 546 Yates St., Victoria, B.C.

# The Daily Colonist

Established 1858

The Colonist Printing and Publishing Company, Limited Liability.

J. L. Tait, Business Manager.

Subscription Rates by Carrier and by Mail in Districts Contiguous to Victoria, Served by Colonist City Carriers:

| | |
|---|---|
| Yearly | $12.00 |
| Monthly | 1.00 |

Subscribers in ordering change of address should be particular to give both old and new address.

Subscription Rates by Mail:
To Canada, Great Britain, the United States and Mexico, except districts as above:

| | |
|---|---|
| Yearly | $6.00 |
| Half-Yearly | 3.00 |
| Quarterly | 1.50 |

All subscription rates payable in advance. Mail subscribers are requested to make all remittances direct to The Daily Colonist

Wednesday, June 20, 1928


## CONSERVATICE NOMINEES

The choice of Messrs. R. Hayward, J. Hinchliffe, H. D. Twigg and J. H. Beatty as the four Conservative candidates in Victoria for the coming provincial election is a choice in which we feel assured the citizens generally, and especially all of the Conservative faith, will acquiesce with enthusiasm. Three of these candidates have had political experience, having been members of the last Legislature. In the course of the sessions they were active representatives, bearing their full share in discussions and assisting materially in insuring that, so far as the Opposition was enabled, the legislation placed on the statute books should inure to the benefit of the province. Mr. Beatty is a newcomer to politics. He is, however, very well known in Victoria and has been prominent in the business life of the community, both as a former president of the Chamber of Commerce and also as a former president of the Rotary Club. In regard to the latter organization Mr. Beatty has, from its inception, been one of the leading spirits. In all his actions in connection with his association with public service clubs, public-spiritedness has been his guiding motive.

The Conservative ticket is a strong one. It will command the enthusiastic support of all Conservatives who are working for the success of their party at the polls; we believe, indeed that the support it will receive will also come from quarters outside the ranks of the Conservatives for the policy of that party of developing the province for the benefit of those who live here is one which appeals to the patriotism of British Columbians. The Conservative candidates can be relied upon to put up a strong campaign. This city is essentially a Conservative stronghold and the great majority of the people will co-operate in every way with the party in its bid for power. The trend of events gives every indication that what Victoria says on July 18 the rest of the province will say as well.

## MRS. PETER SCHWENGERS

A host of Victorians, and among them practically all old-timers who in the years gone by were interested in music, will mourn the passing of Mrs. Peter Schwengers, who had been resident here for over forty years. Mrs. Schwengers was possessed of a wonderful voice and with it she has delighted many thousands. Its feature was its sweetness, a sweetness that was magnetic in its quality and all who ever heard her were more than anxious to experience its charm again, and yet again. Besides being an artist of note Mrs. Schwengers was something more—a true mother, possessed of those genuine characteristics which were so outstanding in families a generation or two ago. In this city among all who knew her she will be sorely missed. Very deep sympathy, in which The Colonist joins, will go out to her sons and daughters.

## SAANICH FRUIT GROWERS

The lines of the Saanich strawberry growers during the present marketing season have not fallen on pleasant places. They have been working hard for weeks, getting the crop in shape; with bodily fatigue there has come weariness of spirit because of hopes unfulfilled. The Prairie market, upon which most of them depend for the disposal of their products, has been flooded with cheap American fruit. The Saanich berries, admittedly as fine as any that can be produced on the continent, have had to compete with an inferior product which has been pouring into Canada by the carload from the American side. The foreign strawberries have been on the Prairie market for a long time; the appetite for them has been glutted, so that the Saanich product is not wanted in anything like the quantity, or at the price, that would give the growers an adequate return on the labor and capital cost involved.

The growers of the Saanich Peninsula have done their best. With Nature's help they have made the land fruitful and had reason to look to the future with hope. There should be a market in Canada for all they produce. There would be such a market were it not that the barriers are down. The American strawberries have been allowed to come in and spoil the market for the Canadian product. The Federal Government would not stand by the Saanich growers. Official Ottawa appears to have welcomed, in tacit fashion, the imports from the United States, and the season is largely ruined for the Canadian fruit grower. This detrimental condition has arisen at a time when there is more strawberry acreage in Saanich; when, under the promise of a stabilized market, the growers have been bending their best efforts to increase production; when, in addition, early rains made the crop a fruitful one.

Those who listened to Dr. S. F. Tolmie on Saturday night at West Saanich are passing through a bitter experience because they have not realized what they hoped from their crops. They know that the blame rests largely with the Government at Ottawa because it failed to take action for their protection. "We did our best," Dr. Tolmie told them, speaking as a farmer to farmers. "We waited on Premier King, a delegation 200 strong, and pleaded earnestly for regulations to remedy conditions." Dr. Tolmie related how he had expected that Mr. T. D. Pattullo, one of the British Columbia Ministers, who was in Ottawa at the time, would have been one of the delegation to speak officially on behalf of this province, but he was not there. "I looked for him," said Dr. Tolmie, "but he was not to be found." The Conservatives stood alone in their fight against the dumping of American fruit on the markets of the Prairies.

Dr. Tolmie made a good impression on his audience because those present realized he is fighting their battles. He knows their problems. He knows the land. He understands all the difficulties of the farmer, the dairyman, the orchardist. While listening to his quiet, earnest talk the load of depression seemed to be lifted from the audience; at least it was lightened with the promise of better things for the future. There was the note of hope that in the leadership of the future the Saanich fruit grower would come into his own. Unquestionably Dr. Tolmie has the farming element behind him because his policy is to bar and bolt the door against cheap American competition. Dr. Tolmie believes in Canadian products for Canadian people. That is a slogan of his campaign, which has made a deep impression on the fruit growers of Saanich.

## CANADA A LOSER

During the past three decades 4,491,056 immigrants came to Canada. During the same period Canada's population increased by 4,377,000. In other words our increase of population was not as great as the gain made through immigration. The fact of the matter is that if this Dominion had not received a single immigrant in thirty years and had been successful in keeping within her borders her natural increase of population she would be in much better shape today in the matter of numbers than she is. It is a strange commentary on the methods we have for developing our natural resources that emigration from the country appears to be more than offsetting immigration. This is a striking condemnation on the immigration policies that have been pursued during the past thirty years, because, in conjunction with them has not gone a policy of conserving our resources for the use of our own people and for those whom we attract to our shores. These figures afford a conclusive argument that, since we are not benefiting to the extent we ought through immigration, some really constructive immigration policy should be devised, while, at the same time, other policies are obviously needed for the building up of the Dominion. What these policies should be is a task for statesmen to find out. As it is the politicians of our present Governments in these respects seem to have failed miserably through inability to envision the destiny of the country.

The contrast in the Conservative and Liberal policies affecting income tax in British Columbia is of the radical variety. The Conservatives have definitely promised a reduction of this tax in their manifesto. The Liberals not only have maintained the present provincial rate but Dr. MacLean, Premier and Finance Minister, in his Budget speech of 1927, intimated that the municipalities should be empowered to collect an additional income tax for local educational purposes. He would be content to see three income taxes operating in British Columbia, namely: Federal, Provincial and municipal.

## *The Weather*

Meteorological Office, Victoria, B.C., at 8 p.m., June 19, 1928.

TEMPERATURES

| | Rain | Min. | Max. |
|---|---|---|---|
| Victoria | -- | 50 | 67 |
| Vancouver | -- | 52 | 78 |
| Kamloops | Trace | 56 | 80 |
| Estevan Point | -- | 46 | 64 |
| Prince Rupert | -- | 44 | 74 |
| Dawson | -- | 40 | 72 |
| Seattle | -- | 52 | 76 |
| Portland | -- | 54 | 78 |
| San Francisco | -- | 52 | 64 |
| Spokane | -- | 56 | 82 |
| Vernon | -- | 51 | 77 |
| Grand Forks | -- | 51 | 78 |
| Nelson | -- | 50 | 70 |
| Cranbrook | -- | 44 | 66 |
| Calgary | .04 | 36 | 62 |
| Edmonton | -- | 46 | 66 |
| Swift Current | .24 | 48 | 52 |
| Prince Albert | .01 | 46 | 62 |
| Qu'Appelle | .34 | 48 | 52 |
| Winnipeg | .70 | 50 | 54 |

FORECASTS

Victoria and Vicinity—Light to moderate winds; partly cloudy and warm.

Vancouver and Vicinity—Light to moderate winds; partly cloudy and warmer.

TUESDAY

| | |
|---|---|
| Maximum | 67 |
| Minimum | 50 |
| Average | 58 |
| Minimum on the grass | 44 |

Bright sunshine (Monday), 13 hours.
General state of the weather, fair.

5 P.M. WEATHER REPORTS

Victoria—Barometer, 29.80; wind, S., 7 miles; fair.

Vancouver—Barometer, 29.76; wind, S.E., 4 miles; fair.

Kamloops—Barometer, 29.78; wind, S.E., 4 miles; fair.

Prince Rupert—Barometer, 29.96; calm; clear.

Estevan Point—Barometer, 29.80; wind, N.W., 8 miles; clear.

Tatoosh—Barometer, 29.78; wind, S.W., 4 miles; clear.

Portland—Barometer, 29.68; wind, N.W., 4 miles; cloudy.

Seattle—Barometer, 29.74; wind, N., 4 miles; fair.

San Francisco—Barometer, 29.80; wind, S.W., 12 miles; clear.

## *The Good Old Days*

A Reply to Man's Sarcasm on Woman's Dress
(From The New England Weekly)

"You seem to blame us for our innovations and fleeting fancy in dress, which you are most notoriously guilty of, who esteem yourselves the mighty, wise and head of the species. Therefore I think it highly necessary that you show us the example first, and begin the reformation among yourselves, if you intend your observations shall have any weight with us. I leave the world to judge whether our petticoat resembles the dome of St. Paul's nearer than you in your long coats do the Monument. Can there be a more ridiculous appearance than to see a smart fellow within the compass of five feet immersed in a huge long coat to his heels with cuffs to the arm-pits, the shoulders and breast fenced against the inclemencies of the weather by a monstrous cape, or rather short cloak, shoe toes pointed to the heavens in imitation of the Laplanders, with buckles of a harness size? I confess the beaux with their toupee wigs make us extremely merry, and frequently put me in mind of my favourite monkey both in figure and apishness."—A Woman of Massachusetts.

## ODE TO A ROBIN

At flush of dawn I plainly hear
The robin's early morning lay,
A joyous carol of good cheer,
Glad summons to the new-born day;
Sing on, sweet bird, thine anthem raise
In tuneful melody and praise.

Thy flute-like notes so clear and pure
Fall softly on the dew-kissed air,
Fit benediction to insure
Surcease of every anxious care:—
Begone ye spectres of the night,
Ye shall no more my heart affright!

Perchance stern fate has seemed unkind,
Misfortune oft has been my lot;
What matter? 'Tis all left behind,
The breaking morn with hope is fraught—
A bugle call now comes to me
From minstrel perched in nearby tree.

A seer and prophet truly thou!
Philosophy might turn to thee;
Teach me as dawns each morning how
I, too, may learn thy melody
So that I may thy matins share
And for a better day prepare.

—E. Gardner-Smith.

## Note and Comment

By R. B. D.

Incline thine ear to the following words of wisdom: Lord Darling, who is not a British pessimist but a British jurist and humorist, says: "The discoveries of science have made this world hardly worth living in." Dr. Nicholas Murray Butler, who is not an acknowledged humorist but a distinguished American who has found some things in the United States to be somewhat pessimistic about, says: "Much more than we realize, the various outbreaks, legal or other, which aim at uniformities and conformities, at compulsions and prohibitions, rest upon the lingering zest to persecute."

* * *

This is an age of organization, and the people of this age believe that this is also an age of progress. The world is becoming full to the brim of associations and unions and pools and pacts and mergers, all formed for the alleged purpose of promoting the moral, spiritual, political or material well-being of all the people or of sections of the people. Religious and political institutions of course always have had their organizations and always have been passing resolutions. There is therefore nothing striking in the fact of such organizations holding meetings, or conventions, or conferences, and passing resolutions.

* * *

It is the new organizations that we are specially interested in, and that all observers of the progress of human events should be interested in. The women have their special organizations. The young people also have their special organizations. When the acts of uniformity were passed giving women votes and making them in all respects equal with men, thus creating a great political merger of Conservatives and Liberals, Republicans and Democrats, not forgetting Socialists, doubtless many philosophers thought this act of union would have done away with any necessity for the women segregating themselves into special organizations. But the act of political union did not destroy the fact of sex consciousness.

* * *

So the women have maintained their old organizations and have formed many new organizations. They are holding conventions and passing resolutions, for the most part demanding "uniformities and conformities, compulsions and prohibitions." They have been reading some smatterings of science and demanding some compulsions and prohibitions, which, if granted, would "make the world hardly worth living in." At one of the conventions held recently the zealous women reformers demanded medical examination and certification as a condition precedent to marriage. At other conventions the zealous women reformers have passed resolutions endorsing both the principle and the fact of birth control.

* * *

There does not therefore appear to be any doubt of the fact that the women, although they may not really be more dangerous than the males of the species, are more progressive than the men. Sometimes we are almost persuaded that the modern women, having achieved political as well as sartorial emancipation, are more indelicate than the modern men. Let us suppose that the women of the conventions had their way and that physical inspection and certification became a condition precedent to marriage. That would involve the creation of a corps of medical inspectors, a creation which doubtless would be heartily endorsed by practical politicians. But we doubt whether it would meet with the approval of the majority of men, whatever the majority of women might think about it. For it would lower the home to the status of the barn and the barnyard, where every living creature from the bull to the bee is inspected and certificated.

* * *

A clever contemporary commentator, Mr. James Butterfield, of The Vancouver Province, expresses his views on this matter in the following terms:

"Word comes from Toronto that a great and influential body of social workers has gone on record as favoring the presentation of a medical certificate as a necessary preliminary to marriage and that certain divines have associated themselves with the endeavor.

"The perfect state, of course, can only be achieved through the medium of the perfect marriage, but it is very doubtful if the insistence upon the production of a medical certificate will contribute to that end. It is much more likely to lead to deceit and substitution of certificates and for the simple reason that it is going to be practically impossible to induce the heads of respectable families to allow their young and pure daughters to submit to such an examination as will be demanded by the doctors issuing such certificates.

"In the first place, there is to be considered the feeling of revolt against the implications of such a certificate, and in the second place there is the practical consideration that the blood tests taken may very possibly have the effect of revealing a hereditary taint that is in no way the fault of the immediate patient, but which will, on the other hand, undoubtedly result in causing that patient to be regarded with quite unjust suspicion by his or her contemporaries.

"The only road to the pure marriage is the road of continued and increasing purity on the part of the public. And as that form of progress seems to be going along very nicely in the last few decades it would be better to leave the matter in the hands of the instinct toward decency than to force it on the public attention through the medium of entirely valueless certificates."

## *Scottish Memoirs*

By S. E. L.

(Scottish Diaries and Memoirs, 1550-1746. Arranged and edited by J. G. Fyfe, M.A., with introduction by Professor R. S. Rait, historiographer royal for Scotland. Eneas MacKay, Stirling. First printed, 1928; five shillings.)

* * *

The period covered by this series is the most picturesque in Scottish history. Most people are acquainted with the chief personages and events associated with the Reformation of the Church, the Covenants and the Covenanters, the persecuting time between the Restoration and the Revolution, the political union of 1707, and the two Highland risings. "There is here," says Professor Rait in his introduction, "abundant material for all tastes," and adds that he knows of no book which opens up a more attractive avenue to a knowledge of the living past.

The editor has preserved the old forms of spelling throughout, leaving the reader to make his way through many unfamiliar words and phrases which, however, usually yield their meaning when read aloud. There are many passages, by the way, which are in their natural setting here but which somehow lose a little of their piquant flavor when quoted in standard histories in modern form and spelling. It is interesting to read in its original form Richard Bannatyne's tribute to Knox: "In him was sic a myghtie spreit of judgment and wisdome, that the truble never come to the kirk sen his entering in publict preiching but he foir saw the end thereof, so that he had ever readie a trew counsail and a faythfull to teich men that weld be taught to tak the best and leive the worst."

Still better known is the much-quoted passage from the diary of James Melville, relating to Knox in his later years: "I saw him everie day of his doctrine go . . . with a staff in the an hand and guid godlie Richard Ballanden his servand, holding up the other oxtar from the Abbay to the paroche kirk; and be the same Richart and another servant, lifted upe to the pulpit whar he behovit to lean at his first entrie; bot or he haid done with his sermont, he was so active and vigorous that he was lyk to ding the pulpit in blads and fly out of it."

### AN AGE OF PEDANTRY

There is here an account of the conflict between Mary Queen of Scots and John Knox and of the indignities suffered by her son at the hands of Knox' successors. The Rev. Andrew Melville "bure him down," calling him "bot God's sillie vassal," at the same time irreverently "taking him by the sleive." It has been said lately, however, that the term "sillie" may possibly mean, not "silly," but "seelie," which is a different matter. That odd mixture of learning and pedantry, James VI and I, entered in 1603 upon a fairer heritage and escaped from the strict and harsh treatment of the churchmen of his Northern Kingdom. His sufferings rankled in his memory, and he presently began to exhibit a hot zeal for episcopacy. He began also in Scotland that unhappy policy of coercion which, save during Cromwell's regime, continued until the Revolution of 1688.

It is something to James' credit that while he compelled his Scottish subjects to submit to the rule of bishops, the Scottish Kirk-sessions, presbyteries, synods and general assemblies met as before and no change was made in the church services. The Book of Common Order, prepared by Knox and "enjoined" in 1564, continued in use. It was reserved for Charles I and Archbishop Laud to attempt to compel the Scots to relinquish the use of their Liturgy as embodied in the Book of Common Order and to force upon them a Book of Common Prayer, a high-handed proceeding, characterized by Macaulay as "an act of insane bigotry."

The reception accorded to the foreign liturgy is described in great detail in Guthrie's Memoirs. "A multitude of wives and serving women rose in a tumultuous way, and having prefaced a while with despightful exclamations, threw the stools they sate on at the preachers and thereafter invaded them more nearly and strove to pull them from their pulpits."

This was in July, 1637, and in the following March the Covenant was signed by nearly everyone in the kingdom, nobility, gentry, burgesses, ministers, and commons of all sorts. Six years later the most ambitious of all church union projects in British history begun. The Solemn League and Covenant aimed at the extirpation of all forms of prelatical government in the three kingdoms, the uniform establishment of presbytery, and a statement of creed and a system of church service acceptable to all parties. To this end the famous Assembly of Divines was convened at Westminster.

It was a beautiful dream which lasted a few brief years. The letters and journal of Robert Baillie contain much information about the Westminster Assembly, which he attended as a treaty commissioner from Scotland. "Our toyle," he says, "is exceeding great. The Independents, our great retarders, its like, shall not raise themselves in the end of their opposition. The most of their partie are fallen off to Anabaptisme, Antinomianisme, and Socinianisme; the rest are cutted (divided) among themselves."

### SET ASIDE THE LITANY

In accordance with the terms of the treaty, the Scots set aside their ancient confession and liturgy and accepted the Westminster standards. They have retained these standards ever since. At the restoration of the monarchy, the English awoke from their dream, disestablished the Presbyterian system in England, re-established Episcopacy, and reinstated the thirty-nine articles as their creed and the Book of Common Prayer as their service book.

Many reasons have been given for the collapse in England of the Church Union of 1645. The authorities discovered among the people a great reluctance to accept and work the Presbyterian system. The army was largely for independency and its influence was therefore adverse. To this should be added the Erastianism of the Long Parliament and the aversion of the English to its severities of an inquisitorial and puritanical clergy.

The Memoirs of Sir James Turner, scholar and gallant soldier of fortune, said to be one of the originals of Sir Walter Scott's immortal Dugold Dalgetty, are extremely interesting. He fought bravely for whoever would give him military employment. He tells how he took the Solemn League and Covenant, visited Charles in prison, was a hard drinker and duellist, harried the Covenanting rebels, and when taken prisoner by them greatly despised the methods of argumentation, and greatly praised their military practice. There is a suggestion of Dugald Dalgetty in the following: "I saw two of their troopes skirmish against other two, for in four troopes their cavallerie was divided, which I confess they did handsomlie to my great admiration. (The foot) keepd rank and file in that miserable way and weather even to admiration."

### MATERIAL FOR WAVERLEY

Sir Walter must have found some of the materials for Waverley and the Heart of Midlothian in the Rev. Alexander ("Jupiter") Carlyle's Autobiography. He was present at Prestonpans and was an eyewitness of the Porteous riots. His pen portrait of Prince Charles is well worth transcribing. "He was a good-looking man, of about five feet ten inches; his hair was dark red, and his eyes black. His features were regular, his visage long, much sunburnt and freckled, and his countenance thoughtful and melancholy."

Valuable, too, are the memoirs of Lord Elcho and the collection of Bishop Robert Forbes which deal with the rising of 1745. There is a fine testimony to the incorruptible highlanders who revered the Prince and would not betray him. There is both praise and censure for the Prince's conduct at Culloden. Elcho records that he sped Charles from the field with the words: "There you go for a damned cowardly Italian," but in John Cameron's Diary it would appear that the Prince consented "with great reluctance" to withdraw and "retired in good order and in no hurry." In all these diaries and memoirs is to be found the authentic stuff from which history is written by learned historians.

The inclusion in this series of a long extract from Burnet's "History of His Own Times" is justified by Burnet's importance. Lord Macaulay used Burnet very extensively. By actual count, no less than forty-nine references to Burnet will be found in the 156 footnotes in chapters four and five of Macaulay's History.

This delightful volume would cast a brilliant illumination upon the pages of certain "standard" historical texts in high school and college classes.

## The Rhyming Optimist

By Aline Michaelis

### IN JUNE

Old Earth's a garden-plot today,
while South winds croon and all the
lark's blithe roundelay is praise of
June. Forgotten now the icy blast
of Winter's reign, today all chill
and shade are past, all grief and
pain. Love's ancient symbols reappear; the dove, the rose, and
feathered songsters, far and near,
life's charms disclose. The soul has
joyous seasons, too; delight's glad
days when, leaving shadowed paths
and rue, it seeks bright ways. For
it is but a wanderer that needs
must go down flower-sweet ways
where gay wings whirr, down fields
in snow. But for today the darker
ways are left behind; around
Earth's rose-strewn garden plays
the song-sweet wind. Today life's
harp in countless strings sounds all
in tune and through all Nature
gladly sings the song of June.

## Letters to the Editor

No letter to the Editor will be inserted except over the proper signature and address of the writer. This rule admits of no exceptions.

### INSECT PESTS

Sir,—Would you spare me a few lines in your valuable paper to enlighten your many readers of the damages done by our many insect pests? There are many varieties of the pests and just recently I found another which I have never seen before. That is a spotted caterpillar, now attacking hard foliage.

The strawberry weevil is another variety, which has been prevalent for many years. This pest can easily be exterminated, or at least, kept to the harder roots, at a very low cost. Leaf miner and leaf rollers can, and I believe will be cleaned up very soon. The leaf miner will cause more difficulty in exterminating than the rollers.

Our Government is trying many and various ways in which to lessen the spread of these pests, but so far its processes have failed. I have applied for support from the Government to have a very simple, cheap and positive exterminator put on the market. Up to date I have had no satisfaction in the safeguard of my compound, and therefore it will soon be essential to go where patents are properly backed and protected for the introducer.

W. J. ROBINSON.

845 Pandora Avenue, Victoria, B.C., June 17, 1928.

### A CAUSE OF ANNOYANCE

Sir,—I beg to call attention to a form of nuisance which is tending to show itself in our local picture houses. I allude to the annoyance caused by the persons who are apparently under the impression that no one is able to read except themselves and persist in repeating each announcement appearing on the screen in an audible voice.

At last Saturday afternoon's performance at the Coliseum the enjoyment of many of the patrons was marred by the action of one of these pests. The female in question—it is always a woman who offends—was the possessor of a particularly unpleasant voice, whose monotonous metallic tones penetrated space for a radius of some dozen seats. This person persisted in her action, though it must have been quite evident that she was causing annoyance to her neighbors.

There is apparently no law which deals with this sort of thing, save the ordinary laws of decency and good manners. What is one to do with those who possess neither?

B. ALBERT.

436 Pandora Avenue, Victoria, B.C., June 18, 1928.

The shortest month on the calendar is February, and the shortest week is the one between the December 25 celebration and the January 1 bills—Detroit News.

"THE COLONIST IN NEW YORK"

The Colonist is delivered to the principal New York hotels, on order only, by the Long Acre Newspaper Delivery. Order may be given to the Mail Clerk of your hotel or telephoned to Longacre, 8168.

## FIFTY YEARS AGO TODAY

(From The Daily British Colonist of June 20, 1878)

Cricket. The match yesterday between the Married and Single teams resulted in a victory for the former by a score on the first innings of seventy-six to fifty-four. For the Married team, Dawson made twenty-two and W. Wilson eighteen, while for the Single team Bennett put together fifteen and Eberts ten. The bowling of Pooley, W. Wilson, Eberts and Bennett was very effective. A large crowd of interested spectators witnessed the game.

To Play on Saturday.—A match between a team from H.M.S. Shah and the Victorians will take place on Saturday next at Beacon Hill. The band from the flagship will be in attendance during the afternoon. The city eleven will be composed of the following gentlemen: Messrs. M. W. T. Drake, W. Bennett, A. Rome, C. W. Dawson, Capt. Layton, J. Wilson, H. W. Crossdale, C. E. Pooley, J. Howard, F. G. Vernon and J. Eberts. Play will commence at 10:30 a.m., and a large crowd is expected to watch the game.

Invention of Ear Trumpet.—T. A. Edison threatens to be worse than a pestilence. It is now announced that he is perfecting an ear trumpet that will enable people to hear a conversation going on half a mile away.


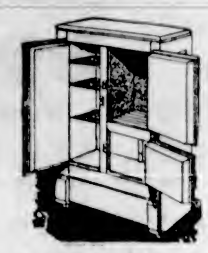

Contribute Much to Health and Cleanliness

All-Metal Refrigerators

Nothing could be more easy to clean than one of these all-metal refrigerators with their finish of gleaming white enamel. They are the modern type of refrigerator—no wood to warp or rot. Several sizes.

$19.00 Up to $75.00

SUMMER SUGGESTIONS

Ice Cream Freezers, 2, 3 and 4-quart sizes. Prices $5.00 to $7.00

Ice Jugs, with patent lip. Price $1.00

Water Sets, for Summer drinks $1.50

Meat Safes, several sizes. From $3.25 to $5.00

WEILER'S

Complete House Furnishers

Government Street Established 1862

TO USE B.C. SHINGLES

VANCOUVER, June 18.—A campaign to support "made in British Columbia goods" was voiced by the City Council, Monday, when it decided that nothing but British Columbia shingles should be used in roofing two fire halls.

B. C. Neverot Stained Shingles

A Fifty-Year Roof

The Moore-Whittington Lumber Co., Ltd., Victoria, B.C.

Bathing Caps

Miller Bathing Caps are made in individual styles in both plain and fancy designs, with a full range of fadeless colors.

See our assortment now. We have your style. Prices 15¢ to $1.95

Bathing Slippers, a pair 98¢

THE OWL DRUG CO., LTD.

Campbell Building, Fort and Douglas — Prescription Specialists — W. R. Bland, Mgr. Phone 135

Like New—Those Tired Feet—For Any Kind of Foot Trouble See

FOOT SPECIALIST

Free Examination

A. H. HUNDLEBY, Orthopedist—Phone 597—Stobart Bldg., 745 Yates Street

I-ON-A-CO

All Over — AUTHORIZED I-ON-A-CO CLINIC — Two Nations

You Will Never Regret the Day You Decided to Use the Original Wilshire I-ON-A-CO BELT

I-ON-A-CO has relieved many Victorians—there is no reason why you should not be one of them. Come and have three FREE treatments, without obligation, and judge for yourself.

Ask Anyone Who Owns an I-ON-A-CO.

Note the Number—504 Sayward Building

Office Hours: 12 Noon to 6 P.M., Week Days Only
Telephone 2362 H. A. Goward, Sales Manager

Wilshires I-ON-A-CO

ESTABLISHED 1885

Ladies' Shoe Specials $2.95

VALUES UP TO TEN DOLLARS

View Centre Window

Maynard's Shoe Store

649 Yates St. Phone 1232

WHERE MOST PEOPLE TRADE

The Latest Type Phonograph

Which develops the true natural qualities of the New Process Electrically Recorded Records.

COLUMBIA TRUPHONIC

Price $95

Terms: $10 Per Month

DAVIS & KING, LTD.

719-721 Fort St. Next to Cornwell's Phone 711

Don't Do It!

Don't throw away those old basket chairs before you get a price from us for repairing them. We will come to your home and give you an estimate without charge.

The Red Cross Workshop

884 Johnson St. (Just below Government) Phone 2169

The evenings are still chilly. Insure perfect comfort by burning Island Coal.

Nanaimo-Wellington

Will satisfy you.

Victoria Fuel Co., Ltd.

1203 Broad St. Phone 1377

B.C. FUNERAL COMPANY (HAYWARD'S) LIMITED 734 BROUGHTON ST. TELEPHONE 2235

USE OUR ICE because

it's HEALTH insurance

YOUR most healthful foods, such as milk, butter and eggs, disintegrate very quickly in Summer time. Unless kept uniformly cold they are susceptible to every impure contact. Therefore, the ice you use must not only be cold, but it must also be pure ice. Manufactured ice like ours is the purest and the hardiest, hence the healthiest and most economical.

AS YOU WANT IT ICE WHEN YOU WANT IT

The B. Wilson Co., Ltd.

541-45 Yates St. Phone 2044

Victoria Ice Company

2626 Rose St. Phone 166

English Bone Meal

Special

25 lbs. 1.00

Per 100 lbs. $3.25

Savory's, Ltd.

1421 Douglas Phone 1024

## City Lighting Plant Will Be Extended Soon

Extension of the city's lighting plant will be made this year. It was decided at last night's meeting of the City Council to purchase two more units at a cost of $2,600 to take care of the increased number of arc lamps.

It was pointed out by City Electrician Mathew Hutchison that by purchasing the equipment he recommended the city would be saving over $6,000. The equipment recommended by the electrician is that which has been discarded by the City of Cleveland, which is extending its cluster light system. The same equipment, if purchased from the manufacturer, would cost $8,900. Cleveland is prepared to give a guarantee as to the efficiency of the equipment it is prepared to sell.

## GREECE DENIES RUMORS

ATHENS, June 19.—The Greek foreign office denied reports published in Vienna of a Communist revolution in Athens, stating that they were totally untrue and that everything was absolutely quiet.

A Buyer's Market

OAK BAY—Marine view, charming new stucco 7-room semi-bungalow. Large grounds, artistically laid out. This home is a little different. You should see it. Price $6,500

NORTH QUADRA—One and one-fifth acres, family orchard, small fruits. 6-room modern home; barn, poultry houses, garage. High situation; splendid view. Price, $3,500

Do You Like Fruits and a Fine Vegetable Garden?

If so, this is the home for you

FAIRFIELD—Near sea and car, yet secluded; modern 7-room bungalow, HOT WATER HEATED. Two fine lots under intensive cultivation, the choicest selection of large and small fruits, flowers, shrubbery and a fine vegetable garden. A highly productive property as well as a choice residence. An unusual bargain at, price $4,000

STUCCO BUNGALOW—4 rooms and sunroom, 3-piece bath, fireplace, Dutch kitchen, etc. Snap price $2,500

OAK BAY LOT—South of the Avenue. A gift at $325

DAVIE STREET—Two lots, 100 x 120 feet, close to Jubilee Hospital; paved street. Another gift at, for both $600

FOUR-MILE CIRCLE—Five acres, all under cultivation and well drained. Almost new 5-room bungalow, concrete basement, small barn and garage, good well. Price $2,650

Andrews Realty

Insurance and Financial Agent

7th Floor, B.C. Loan Bldg. Phone 2736

# CREMATORIUM PROTEST IS DEVELOPING

"Pagan Pyre Burning of Christian Remains" Taken Exception to by Alderman E. S. Woodward

*PETITION IS BEING SIGNED*

Opposition to the establishment of a crematorium at the Ross Bay Cemetery has grown considerably since the approval of the council of the site was asked by Alderman E. S. Woodward at last Monday night's council meeting.

Last night a protest from the Roman Catholic dioceses was registered in a letter to the council by Bishop O'Donnell. The letter stated that the church, which owned a portion of the cemetery, would take the matter to court if the establishment was proceeded with.

Mr. F. H. Ross in a letter to the council pointed out that the Ross Bay district, had never been given fair consideration. First the garbage dump had been inflicted upon the residents. Next came sewer outlets. This was followed by the establishment of a cemetery, which now took on the appearance of a hay field, and now it was proposed to establish a crematorium in the cemetery. The residents in that district had protested against each of these matters, and Mr. Ross now wished to make known his protest against the establishment of the crematorium.

Mr. W. Hite and Mr. E. A. Locke, residents of Ross Bay, notified the council that a petition was being signed by the residents protesting against the crematorium being erected in Ross Bay. Delay of action on the part of the council was asked for until the petition was presented.

Alderman Marchant said that the Ross Bay Cemetery committee would like first to ascertain public opinion on the matter and the viewpoint of the ministers of the various denominations secured. It pointed out that the Royal Oak Burial Park, when first established, had intended to have a crematorium, but lack of funds prevented it.

The city solicitor and the Ross Bay Cemetery committee will both look into the matter and report back to the City Council before action is taken.

Alderman Woodward replied to Bishop O'Donnell's letter, which he termed insulting. Bishop O'Donnell's letter referred to cremation as "pagan pyre burning of Christian remains." Alderman Woodward took exception to this reference and pointed out that the Anglican Church was in favor of a crematorium and that British heroes, who were given the signal honor of burial in Westminster Abbey, were cremated before burial.

## WAS WELL KNOWN IN HUNTING FIELD

**Capt. Kelley-Patterson Dies at Grahamstown, South Africa—Visited Here Some Years Ago**

A cablegram announces the death of Capt. Kelley-Patterson who spent a month in Victoria and Vancouver Island thirty years ago in company with Dr. Strahan and the Hon. Hugh Kelley. They traveled from the Atlantic to the Pacific—part of the way with Indians—spending about six months on the trip. On Captain Kelley-Patterson's return home, he was made a Fellow of the Royal Geographical Society. About the same time he accepted the mastership of the Thanet and Hearne Hunt, and was probably the youngest master in the British Isles. He also maintained a pack of beagles of his own while living at Eastry Castle and Westgate House, Kent.

In later years he hunted with the Bristow Foxhounds and the Surrey Staghounds, while never forsaking the sport in his native Ireland with the Meath and Westmeath Foxhounds.

He took a keen interest in polo, and did everything to encourage the sport, particularly that of the Westmeath Polo Club, whose grounds were on his estate at Ledeston.

He was an ardent Imperialist and did much work to further the Ulster volunteer movement for maintaining the Union of Ulster with Great Britain prior to the great war. On the outbreak of hostilities he gave all the employees of military age on his English and Irish estates the choice of joining up, or leaving his employment, and a bonus of five guineas to each man enlisting.

His beautiful marine residence—Bleak House, Broadstairs—was handed as a convalescent hospital for returned Irishmen.

His remains will be sent to Ireland for interment in the family vault at Balmoral, death having taken place at Greenhills, Grahamstown, South Africa.

Mr. Hugh A. Patterson, of the Buena Vista Hotel, Cowichan Bay, is the only surviving brother.

## *Building Dynamic Body*

Dr. A. F. Barton will give another of his popular health talks in the New Thought Temple this evening at 8 o'clock, when he will speak on "Building a Dynamic Body." The lecture will be followed by demonstrations of diagnosis from the eyes. These lectures are free to the general public, and they are creating a great amount of interest, as they teach one how to make the gaining of health an easy matter.

Callouses

Quick, safe, sure relief from painful callouses on the feet. At all drug and shoe stores

Dr Scholl's Zino-pads

Put one on—the pain is gone

# Newspapers Building Palatial Quarters

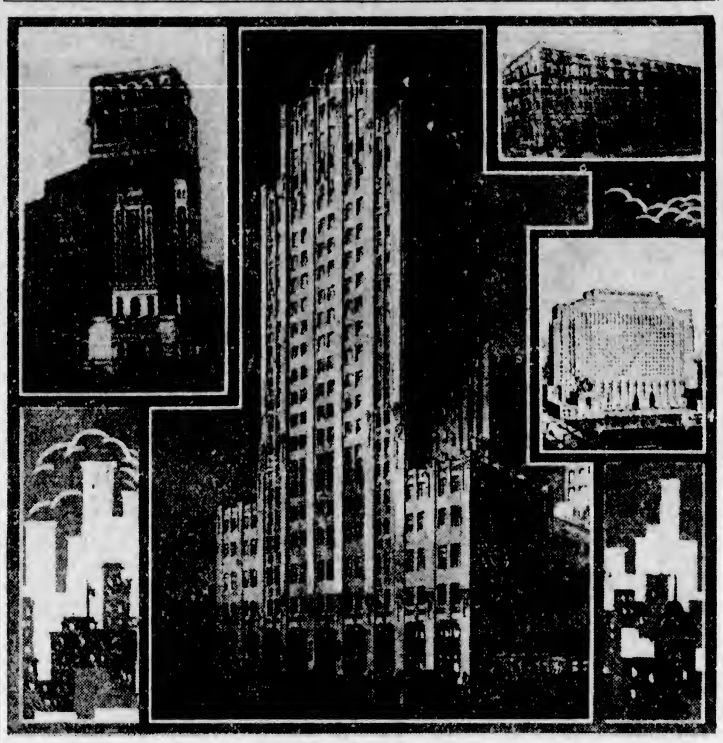

WITHIN recent years newspapers—once satisfied to occupy dingy and inconspicuous quarters—have begun to erect buildings that are outstanding in their respective cities, thus making room for the operation of huge and complicated businesses, as well as advertising themselves. Several Canadian newspapers have new plants in the course of construction or upon which operations will shortly start; among them The Toronto Star building stands out conspicuously. The above layout shows The Star building in the centre as it towers twenty-eight stories above the sidewalk. Top left is the handsome new building of Madrid's daily La Prensa, which has just been completed. At the top right is Allied House, Manchester, England, the new home of the provincial publishing interests of the famous Berry Brothers. Three dailies and several weeklies are printed here. Bottom left is the new building of The Chicago Daily News, one of the largest and most improved newspaper plants in the world.

## *Obituary*

BRIGHT—There passed away suddenly at 74 Welington Avenue, Monday afternoon, Mrs. Jennie Bright, aged eighty-one years, a native of England and a resident of this city for nineteen years. She is survived by her nephew, Mr. Harry Geake, also two nieces, Mrs. William Youlden and Miss Dorothy Geake. The remains are resting at the Thomson Funeral Home, 1625 Quadra Street, from where the funeral will take place Thursday afternoon at 2 o'clock, when Rev. F. A. P. Chadwick, M.A., rector of St. John's Church, will conduct the service. The remains will be laid to rest in the family plot in Ross Bay Cemetery.

ZANELLI—Funeral service will be held at the Thomson Funeral Home, 1625 Quadra Street, this afternoon at 2:30 o'clock, for Patricia Rose Zanelli, infant daughter of Mr. and Mrs. Reginald Zanelli, of 521 Obed Avenue. Rev. T. Jensen will officiate and interment will be made in Royal Oak Burial Park.

MITCHELL—The funeral of Mrs. Agnes Mitchell, who died at the family residence, Downey's Road, Deep Cove, Saturday morning, took place yesterday afternoon from the Thomson Funeral Home, 1625 Quadra Street. Mr. R. C. J. Were conducted the service, during which the hymn sung was "Shepherd, Show Me How To Go" (Mary Baker Eddy). Mr. Lawton Partington presided at the organ. There were many friends present, and beautiful floral tributes covered the casket and hearse. Messrs. W. McIlwaine, J. Madgian, Walter Riddle, Percy Riddle, Archie Riddle and R. Jackson acted as pallbearers. Burial took place in the Royal Oak Burial Park.

YUEN—The funeral of Yuen Wong, infant son of Mr. and Mrs. Yuen Wah, whose death occurred Monday morning at St. Joseph's Hospital, will take place this afternoon at 3:30 o'clock from the Thomson Funeral Home, 1625 Quadra Street. Interment will be made in the Chinese Cemetery, Foul Bay.

CRACKNELL—There passed away at the Royal Jubilee Hospital Monday evening, Wilma Frances Cracknell, daughter of Mr. and Mrs. William Cracknell, of 626 Burnside Road. The little girl was born in Oakland, California, seven years ago, and is mourned by her parents, two brothers and five sisters, besides relatives here and in the South. She was a pupil of the Cloverdale School. The remains are at the Thomson Funeral Home, 1625 Quadra Street, from where the funeral will take place Friday afternoon at 3:30 o'clock. The remains will be laid to rest in the Royal Oak Burial Park.

McMASTER—The death occurred in this city on Monday of Daniel Dewar McMaster, late of Seattle, Wash., aged sixty-one years and born in Winchester, Ontario. The remains are at Hayward's B.C. Funeral Chapel. This afternoon they will be forwarded to Seattle, where interment will take place.

MAXAM—The remains of the late Charles Albert Maxam were laid to rest in Ross Bay Cemetery yesterday afternoon, the funeral taking place from Hayward's B.C. Funeral Chapel, Rev. A. E. deL. Nunns officiating in the presence of a large number of friends. The hymns sung were "Forever With the Lord" and "Abide With Me." Numerous beautiful floral designs covered the casket. The following acted as pallbearers: Messrs. Thomas Ashe, William Davenport, M. A. Solandt, J. M. Mellis, W. E. Woodhouse and G. H. Llewellyn.

WARD—The funeral of Mrs. Lilly Isabel Ward will be held from Hayward's B.C. Funeral Chapel this afternoon at 3:30. Interment will take place in Royal Oak Burial Park.

MUIR—The funeral of Mrs. Margaret Muir will take place from Hayward's B.C. Funeral Chapel this afternoon at 2 o'clock. Rev. J. S. Patterson will officiate. Interment will be made in Ross Bay Cemetery.

## VICTORIANS WIN VANCOUVER PRIZES

**Miss Irene Harris and Miss Alice Macpherson Take Second and Seventh Places**

Two Victoria pupils enrolled in the first year's course of the School of Decorative and Applied Arts, Vancouver, have achieved distinction. In a class of forty, Miss Irene Harris took second place, for which she gained a $25 scholarship, and Miss Alice Macpherson, one of the youngest pupils, obtained seventh place. Several excellent exhibits of both these pupils were among those displayed this week at the exhibition of students' work, which evoked praise from an appreciative public. When the school resumes next September, it will be housed temporarily in the new Vancouver Technical College.

### MAJOR HOOPER DIES

OTTAWA, June 19.—Major Edward Hooper, veteran of the South Africal War, died suddenly in hospital last night.

New Summer Frocks Of Double, Double Fugi

Wash Dresses of double, double Fugi are a prominent item in our stock of wash dresses. Both the warp and weft yarns in these dresses are double twisted. This process makes the cloth heavier, increases the wearing and washing qualities and gives the dress that well tailored look. Smartly pleated skirts, tuckings, handkerchief scarves and short sleeves are among the many new styles shown at

$7.95

728-730 Yates St. Scurrah's Limited Phone 3983

## *PRINCE OF WALES FULFILLS PROMISE*

LONDON, June 19.—The Prince of Wales on his visit to Canada last August foreshadowed the presentation by the King of four royal portraits to replace those destroyed in the Dominion Parliament building fire some years ago.

The copies of these portraits have now been completed at Buckingham Palace under the personal supervision of Sir William Llewellyn, well-known member of the Royal Academy. The pictures are of King Edward VII, Queen Alexandra, King George and Queen Mary. The original portrait of Queen Mary was by Sir William himself, the other three being by the late Sir Luke Fildes.

The portraits will probably be shipped at an early date for public inspection at Ottawa prior to installation in the Parliament building.

## *Bandit Caught*

MONTREAL, June 19.—Attempting to escape after holding up the cashier of the Strand Theatre on St. Catharine Street West, tonight, Charles McKenzie, said by police to be a resident of the United States, was shot and seriously wounded by Constable Edgecombe.

The bandit was taken to the Montreal General Hospital, with a bullet in his abdomen.

CIVILIZED PEOPLE GROW OLD PREMATURELY

True—but they do not need to—entirely due to wrong living, chiefly wrong foods. The blood must be alkaline, but civilization's foods are acid-forming, which breaks down cellular resistance and brings on early ageing and disease.

Civilization's chief foods are derived from grains. All grain foods, even whole grains, are acid-forming, with one exception. Refining and removing the darker parts make them excessively so. Roman Meal is one quarter alkaline flaxin, which makes it the opposite of all other grain foods. Roman Meal will destroy the acids formed by other foods and vitalize and invigorate the body on the hottest day in Summer. It is delicious uncooked or served off the ice. Write for his new uncooked Roman Meal recipe and his free booklet, "HOW TO KEEP WELL," to Dr. Robt. G. Jackson, 315 Vine Avenue, Toronto (9), Ont. (Advt.)

Do *you* know the price of the Packard Six?

*THE PACKARD SIX is available in twelve distinguished models—priced at Victoria from* $3585 to $4415

MANY people think that the Packard Six is a much higher priced car than it really is. And quite naturally so, for the name Packard has stood for fine car leadership for nearly thirty years.

Yet Packard Six prices are as low as $3585 at Victoria and no higher than $4415—with twelve distinguished models to choose from.

You can actually buy a Packard Six and drive it four or five years at no greater cost than you must pay to purchase and trade in a $1500 car every two years or so. Why not buy a Packard Six? If your present car is of average value it will cover or exceed the down payment. Then your largest cash outlay at any one time will be no more than a single monthly payment.

After the first year, with your car paid for, your motoring expense will be small, and you will have the beauty, comfort and distinction of Packard transportation for several more years to come.

PACKARD

ASK THE MAN WHO OWNS ONE

THOS. PLIMLEY, LIMITED

1010 Yates Street Phone 697

# Preserving Strawberries

Choice No. 1 Fruit, per crate ..... $1.95
B.C. Sugar, per 100 lbs., $7.25; 20 lbs. $1.50
Certo, per bottle 32¢ Economy Caps, doz. 33¢

Grantham's Lime Juice Cordial, large bottles 35¢ | Pure Italian Olive Oil, 8-oz. tins 28¢

Alberta New Grass Creamery Butter, 45¢; 3 lbs. $1.30

Home-Boiled Ham, sliced, per lb. 48¢
Strictly New Laid Eggs, Extras, doz., 34¢; Firsts, 32¢
Cooket, the ideal tasteless shortening, lb. 18¢
Reception Salad Oil, regular 50c bottle 39¢
H. A. Kraft Style Cheese, ½-lb. pkt. 21¢
1-lb. pkts. 40¢

Fresh Caught Young Red Salmon, whole or half fish, lb. 18¢

**H. O. KIRKHAM & CO., LIMITED**
Grocery Phones 178-179 **612 Fort Street** Butcher & Provisions 5521-5520
Delivery Dept. 5522 Fruits 5523 Fish Dept. 5521



## Esquimalt Municipality

Intending purchasers of Real Estate are advised to inspect Homesites Owned by the Esquimalt Municipality, a list of which may be seen at the Municipal Hall or forwarded by mail on request.

Building Lots and Residential Acreage available in desirable locations and near Golf Links. Industrial Sites with railroad trackage, on which terms may be arranged.

All listings of municipal property are withdrawn from real estate agents.

Further Information Obtained at the Municipal Hall; Phone 3504.



## You Can Sell More

Moist and Liquid Foods If You Use

**Sealright Containers**

They Will Not Leak, Drip or Crush

Phone 3798

And We Will Submit Samples and Prices

**Smith, Davidson & Wright, Limited**
533 Yates St. Victoria



**Leucorrhea**
And All Female Ills
Take Our Herbal Remedies

Book on Skin Diseases, New Treatise on Chronic Diseases; pamphlets on Manhood and Diseases of Men; booklets on Female Ills; free by mail. Advice free. Open 2 to 6 and 7 to 8 every weekday except Wed. and Sat.

The English Herbal Dispensary, Ltd.
1359 Davie, Vancouver, B.C.
Canada's Oldest Herbal Institute



BEAUTY

DUROID made in Victoria. Shingles are permanent in color . . . won't curl or buckle . . . beautiful . . . always. Order from Building Supply or Hardware Dealers

Sidney Roofing & Paper Co., Ltd. Victoria, B.C.

DUROID Slate Surfaced SHINGLES


### New Trial Ordered

REGINA, June 19.—In a judgment handed down today, the Saskatchewan Court of Appeals ordered a new trial of the slander suit of Senator Jacques Bureau against Milton Campbell, M.P. for McKenzie, and the latter's agent, W. J. D. Smith.

The appeal of the two defendants in the slander suit is allowed on account of two instances of misdirection of the jury.

## MAIDS OF ENGLAND OPEN CONVENTION

WINNIPEG, June 19.—More than sixty delegates from all parts of the Dominion gathered here today for the biennial convention of the grand lodge, Daughters and Maids of England Benevolent Society.

Addresses of welcome by civic officials and officers of the local lodge featured the opening.

The convention was called to order by Mrs. J. Poulter, grand president, Toronto, and committees were appointed to carry out the detailed work for the rest of the session.

The remainder of the day will be taken up with social activities.

### MONEY MARKETS

LONDON, June 19.—Money, 3¼ per cent. Discount rates: Short bills, 3 13-16 per cent; three months' bills, 3 15-16 @ 4.

AT NEW YORK

NEW YORK, June 19.—Call money strong: high 6½; low 5½; ruling rate 5½; closing bid 6½.

Time loans steady: mixed collateral, 60-90 days, 5¾ @ 5¾; 4-6 months, 5¾ @ 5¾.

Prime mercantile paper, 4½ @ 4¾.

**More Miles Per Gallon Our Specialty**

*That's Why They Come*

THE constant stream of cars that passes through our service station testifies to the satisfaction our customers find in Motor-Elixir treated gas.

*More Miles for Less*

Quick getaway, clean ignition, less carbon, greater power on hills, higher speed, and more miles per gallon at less cost—what more could you ask? With any good gas.

**29c** Gallon

*Oils, Greases and Other Supplies*

Storage, Washing, Greasing and Full Service on Cars.

*Day Parking - 25c*

**MATSON'S**
**Service and Storage Depot**
**BROUGHTON (Opp. Broad)**


# PACIFIC CABLE EXPERT PASSES

## Mr. Alfred Smith, Former Superintendent of Stations for Pacific Cable Board, Dies at Hospital

### REPAIRED DAMAGE DONE BY GERMANS

One of the world's best known cable experts, Mr. Alfred Smith, 1860 Beach Drive, for many years cable station superintendent for the Pacific Cable Board, died at St. Joseph's Hospital yesterday after a week's illness.

Mr. Smith was particularly well known in British Columbia, having been stationed at Bamfield as superintendent on several occasions for periods of years. He had retired from that post three and one-half years ago and came to this city to live.

He was born in London, England, sixty-three years ago and entered upon his career as a cable expert in 1883 in South America. He was stationed successively in Nicaragua, Guatemala, Costa Rica, Chile, Peru and Brazil. Pernambuco was his last station in South America.

After leaving Pernambuco he returned to England and entered a business life in London. He remained in London for only a short period, however, and returned to the Pacific in the service of the Pacific Cable Board in 1902, the year that organization was started. Two years later he was promoted to the rank of cable station superintendent. He served at all the stations of the board with one exception.

Mr. Smith was in charge of the Fanning Island station when it was destroyed by the German cruiser Nurenberg on September 7, 1914. The cruiser approached the station with the French flag flying and Mr. Smith went down to the wharf to greet the officers of the ship. The Germans destroyed the equipment at the station and cut the cable itself. Within a very short time the repairs had been effected under the direction of Mr. Smith and communication was established with the outside world. Under conditions of great difficulty the break in the cable was located and repaired. Several employees of the station voluntarily dived into the shark-infested waters and worked there at times during the process of effecting repairs.

Mr. Smith was an ardent Mason, belonging to Henderson Lodge, Oak Bay, and to the Scottish Rite also. He was a member of the congregation of Christ Church Cathedral.

He is survived by his widow here and by several nephews and nieces in England.

The funeral will be held from the Cathedral on Friday at 2 o'clock, the Masonic fraternity taking charge after the Cathedral service.

# WHARF WILL BE RECONSTRUCTED

**Montreal Milling & Manufacturing Company to Recondition Dock at Cost of $7,000**

At a cost of $7,000, the Montreal Milling & Manufacturing Company's wharf in the Upper Harbor will be reconstructed. The wharf is located on the south side of the Canadian Puget Sound Company's mill. It will be 225 feet long and 90 feet wide.

Part of the wharf, on its completion, will be leased to Mackay & Gillespie, coal merchants.

Colonel Wallis, manager of the Montreal Milling & Manufacturing Company, rice millers of Montreal, was recently in the city in connection with the affairs of his firm, and in order to better facilitate the handling of business through Victoria he authorized considerable improvements to the company's harbor property.

The plans for the wharf reconstruction were prepared by L. T. Alden, Vancouver engineer.

The MacDonald Pile Driving Co., of Victoria, secured the contract for the work.

### ANNOUNCEMENTS

**Just Take a Ten-Minute Treatment** daily and the results will amaze you. It won't be long before you will feel better in health than you have done for years. Try the Original Wilshire 1-On-a-Co Belt and be convinced. Office hours, 12 noon to 6 p.m. Phone 2362. Note the number, 504 Sayward Building.

**Remember,** opportunity may not always be yours to take advantage of. Miss Hanman is here today—who can be sure of tomorrow? 503 Sayward Building.

**St. Mary's Oak Bay, Ladies' Guild** Garden Fete and Sale of Work, on Friday, June 22, in the grounds of Mr. and Mrs. R. W. Gibson, York Place, at three o'clock.

**Women's Canadian Club**—Annual garden party at Mrs. R. P. Butchart's, Tod Inlet, Wednesday, June 20, 3 till 6 o'clock. Admission 50c, including tea. Fine programme.

**Beautycraft Salon, 732 Fort.** Complete beauty service by experienced operators. Gentleman expert of Seattle for your permanent wave or finger wave. Tel. 466.

**Quick, expert service,** with or without appointment, at the "Maison Tyrrell" Hairdressing Parlors, David Spencer, Ltd. Permanent wave specialists.

**Marian Heming** notifies prospective piano pupils her studio will remain open until August 18.

**Cadboro Beach Hotel**—Luncheons, teas, dinners served. Miss Ewing managing. Tel. 8626O.

**Dr. Eilers, Chiropractor,** has returned to his office, 312 Central Bldg.

**Wild Blackberries,** Strawberries, for jam. Order now. Phone 8027.

**Keene Hand Cleaner** cleans anything. Ask your dealer.

**Spring Ridge**—Sheen Polish is sold by W. F. Hamilton.

## City & District

**Reverted Land**—A city lot situated on Cook Street, between Fairfield Road and Hilda Street, was sold to Mr. John Francis Thompson, of 751 Cook Street, for $1,200.

**Contract Awarded**—The Imperial Oil Company obtained the contract for the supply of 100 tons of asphalt to the city. The road material will cost $21.50 a ton plus three per cent sales tax.

**Sewage Pump**—To facilitate the disposal of city sewage a pump will be bought at a price of $627.25 from the Canadian Fairbanks Morse Co. Ltd., to replace the present one at the Government Street outlet.

**Tenders Received**—Tenders for the supply of fire hose and firemen's uniforms were opened at last night's meeting of the city council. They were referred to the city purchasing agent and fire wardens for report.

**Bar Termini**—Before finally deciding on the advisability of prohibiting buses from using the city streets as termini, the city council will first ascertain how many bus lines contemplate the further use of streets for this purpose.

**Council Meetings**—During the months of July and August, the City Council will hold its meetings once every fortnight, instead of every Monday night. The amount of business brought up at council meetings during the past few weeks has been negligible and has reached a point where it does not justify a weekly meeting.

**Water Committee**—On recommendation of the water committee the City Council last night decided to have installed at the water tower a six-inch pressure-reducing valve at a cost of $334. This valve, it is expected, will offset any surge of pressure that might be caused by a break in a main where it has weakened through constant wear.

**Meeting in Cowichan**—Mr. R. H. Pooley drove to Cowichan yesterday afternoon in order to be present with Mr. C. F. Davie, the Conservative candidate for Cowichan-Newcastle, at a public meeting held there in the interests of the latter. A well attended meeting was held addressed by Mr. Pooley and Mr. Davie. They were given an attentive hearing.

**Finance Committee**—On the recommendation of the finance committee, the City Council last night awarded the contract for the supply of 15,000 ledger sheets to the city to The Colonist Printing & Publishing Company. The bid was $324.45. The balance available from the Diamond Jubilee Confederation in 1927, of $657, plus an amount to bring the money up to $1,000, was granted to this year's celebration committee.

**Protest Heard**—A petition from Mr. R. Balcom and sixteen others, asking the city to investigate the conditions of dumping grounds owned by Luney Bros., contractors, at the corner of Blanshard and Bay Streets, was presented to the council last night. The residents protested against the existence of such a dumping ground in a thickly populated area. The matter was referred to the city solicitor for report.

**Petition Received**—Fifty residents in the vicinity of Simcoe and Government Streets petitioned the City Council last night that action be taken in the matter of a building being erected at the corner of those streets. The building has the appearance of a shed and is being used for storage purposes, the petition stated. The matter was referred to the public works committee for report.

At the meeting of the Vancouver Island section of the Canadian Authors' Club last Saturday, at the home of Mrs. McVicker, Metchosin, the guests were entertained with a recital by Miss Peggy Higgs, ten-year-old daughter of Mr. and Mrs. Higgs, Metchosin, of some of the charming poems which she composed before she passed her tenth birthday.

### Aorangi May Arrive Here on Thursday

HAVING cleared from Honolulu on Friday, the Canadian-Australasian Royal Mail liner Aorangi is expected to reach Quarantine from the Antipodes tomorrow night, according to word received here.

Leaving Auckland the Aorangi had 384 passengers, of whom 152 were bound overland from Vancouver, and 598 tons of freight, including 216 tons for overland shipment from Vancouver. In addition the ship took aboard a number of passengers at Honolulu in addition to freight, and will have a big list when she docks here. Sailing on the return passage next Wednesday the liner will only have a light passenger list but a full cargo.

# ZEPPELIN TO CIRCLE GLOBE

**PLANS OF GERMAN AERONAUTICAL ENGINEERS REVEALED BY NEW YORK VISITOR**

**New Kind of Gas Will Be Used to Fill Envelope—Will Start Flight in August**

NEW YORK, June 19.—Plans of German aeronautical engineers to fly a dirigible around the world, were revealed today by Hans Ebner, aero technical engineer, who arrived on the Hamburg-Amerika liner Hamburg. A new and unnamed gas, said to be superior to any gases yet developed, will be used in the giant bag, he said.

Ebner comes here for a conference with Karl Arnstein, of the Zeppelin works at Akron, designer and builder of the Los Angeles. The giant dirigible, he said, would leave Germany during August and head for Lakehurst. Then the flight will follow to California, to Japan, by way of Hawaii, and thence across Siberia to Germany.

The ship, the LZ-127, is to be named Zeppelin. She will be of a size exceeding the Los Angeles by 30,000 cubic meters.

Gas will be used as fuel, instead of petrol or gasoline.

# VICTORIA BAR TO MEET TOMORROW

**"Uniform Bills of Sale Act" Will Be Discussed at Supper Session Tomorrow in C. of C.**

The Victoria Bar Association will hold a supper meeting tomorrow evening at 6 o'clock, in the Chamber of Commerce, when the subject for consideration will be "The Uniform Bills of Sale Act." Mr. A. D. Macfarlane, president of the association, will preside.

The discussion on the proposed act will be opened by Mr. D. P. W. Maunsell, who, at the request of the executive of the association, has carefully analyzed the changes and new features embodied in the draft act prepared by the Uniform Law Commissioners.

As the Victoria Bar Association has been asked by the commissioners to express an opinion on the draft before it is finally approved, and as the draft, if accepted, will make very important changes in the law of this province, a full discussion by a representative meeting is requested by the executive of the society.

COWICHAN BAY, June 19.—The H. W. Baxter left for San Francisco after two days in Cowichan Bay, where she has been loading telephone poles.

# Health and Diet Advice

By DR. FRANK McCOY

**A LESSON ON THE DIGESTIVE TRACT**
Part II

It is very important that the food be very finely divided by the teeth so that the digestive juices may reach into the innermost portion of the food particles. Whenever there is an incomplete digestion, there is danger of food fermention.

The food passes from the mouth down the throat, through the esophagus, and into the stomach. The stomach is a tightly elastic, muscular organ which will hold about three pints, and when full is about a foot long and four inches wide. When empty, however, the stomach contracts and occupies very little space.

The stomach acts as a storehouse for food until it has been acted upon by the gastric juice which is secreted by glands within the stomach walls. These gastric glands secrete very powerful digestive juices containing hydrochloric acid and pepsin, which not only kill the bacteria present in food, but are used to digest protein.

You will realize what a wonderful apparatus the stomach is when I tell you that the stomach glands will secrete from two and a half to five quarts of gastric juice each day. The stomach is lined with circular, longitudinal, and oblique muscular fibres. These muscles keep contracting in such a way as to thoroughly churn the food and mix it with the gastric juice.

After digestion has taken place, the pyloric muscle relaxes slightly and allows the more liquid parts of the food to pass through into the duodenal part of the small intestine. The larger particles are usually held back until there is a good deal of surplus hydrochloric acid which has not been absorbed by the food. This produces a reflex nervous impulse to open the pylorus, allowing all the food to pass through into the duodenum.

When the duodenum feels the food passing into it from the stomach, an impulse is sent to the liver, gall bladder and pancreas, and their yellowish green liquid mixture is formed and emptied into the partly digested food. The gall bladder, which is simply a storehouse for the liver's bile until it is needed, also empties into this duct.

The bile assists in rendering the food alkaline, and counteracts the acidity which was produced in the stomach. This assists in breaking up the fat globules, producing a kind of soap, and it also acts as a destroyer of bacteria, killing by its alkaline strength those bacteria which were not destroyed by the hydrochloric acid of the stomach.

The pancreatic juice is one of the most important secretions that are thrown into the intestines because it contains three powerful digestive ferments: trypsin, a substance which digests the proteins which remain undigested from the stomach; amylopsin, for digesting the starches which were not digested by the saliva; and steapsin, which digests fats. The action of these digestible fluids makes the small intestine of great importance to our being.

The small intestine is lined with glands similar in shape to the glands of the stomach. Their secretions assist in the digestive processes, and in addition they secrete a peculiar fluid which converts cane sugar into grape sugar, since cane sugar cannot be used by the blood until it has been converted into the latter form.

Concluded in my next article.

Correspondents wishing to communicate with Dr. McCoy are advised that his address is Builders Exchange Building, Los Angeles, California, U.S.A.

## Strawberry Pickers' Stage

THE WEST SAANICH STAGE runs the year round on a franchise granted by the Saanich Municipality.

Pickers can leave the Broughton Street Bus Depot at 7 a.m., 9:30 a.m. or 10 a.m. for Old West Road, Keating Crossroad, Giles Road and Stellys Crossroad. These buses return by same route, leaving at 5 p.m., 6:45 p.m. and 7 p.m. Fare for round trip, 50c. Tickets can be obtained from bus driver. Watch for the Orange Color Buses.

# PROSPERITY IN WEST IS SEEN

**CANADIAN NATIONAL OFFICIAL SPREADS OPTIMISM FOLLOWING TOUR**

**Elevator Facilities at Head of Lakes Will Be Increased by 9,000,000 Bushels**

WINNIPEG, June 19.—The fact that the Western farmer is rapidly developing as an exporter of poultry, dairy products and livestock is an indication of the trend of the Western provinces to develop other branches of agriculture than that of grain growing, stated Lorne MacDonald, freight traffic manager of the Canadian National Railways at Montreal, who has returned from an extensive business tour of Western Canada.

From the head of the lakes to the Pacific Coast there is a distinct feeling of optimism amongst farmers and businessmen alike, Mr. MacDonald stated. The heavier business being handled by Canadian National Railways over its Western lines shows the growth of business in the West, and there is every indication that this will prove a record year for the West in many ways. The cities of Western Canada are growing rapidly, Mr. MacDonald said, both as distributing centres and from an industrial point of view.

During the present year to date shipments of automobiles have increased, evidencing greater prosperity, and the use of gasoline motive power for farm work and for farm haulage is almost certain to have the effect of causing automotive manufacturers to locate branch plants in the West to a greater extent in the near future.

While many of the farmers are turning some of their efforts to other than straight grain growing, there is every likelihood of an appreciable increase in Canada's exportable grain surplus, said Mr. MacDonald. Despite the constant development of the Pacific outlet for Prairie grains, preparations are being made for increased movement this year through the head of the lakes and construction now under way will increase elevator space there by 9,000,000 bushels in time for handling of this year's crop.

## SPEAKER TELLS OF MENTAL HOSPITALS

**Mr. Reginald Hayward Speaks to Conservative Women's Current Events Club**

That the great increase in the number of patients in the mental hospitals of British Columbia does not of necessity represent a higher percentage of insanity in the province today, was explained by Mr. Reginald Hayward in the address on "Mental Hygiene" which he gave at the last meeting of the Conservative Women's Current Events Club. A member of the commission appointed by the Government to investigate the cause of the great increase in the number of mental patients and the overcrowding of the mental hospitals of the province, Mr. Hayward recalled something of the history of mental hospitals in British Columbia. That at New Westminster was established in 1872 with eighteen cases; in 1927 there were 2,125 patients, but this was not actually a great percentage increase when the increase of population and the fact that the attitude of the people towards such institutions had changed were taken into consideration. Today people realized more than formerly that the mental hospital was the proper place for those afflicted with mental sickness.

The meeting paid a standing tribute to the memory of Mrs. Emmeline Pankhurst, who paved the way for women's work in the field of politics. On motion of Mrs. Clibborn a resolution of thanks was passed to Mr. Hayward.

Miss Mary Higgs was the soloist of the evening, accompanied at the piano by her sister, and fancy dancing by the pupils of the Russian Ballet School of Dancing was also greatly enjoyed.

### Leung Chong's Case

OTTAWA, June 19.—The case of Leung Chong, sentenced to hang at New Westminster on Friday next, was under review at a brief sitting of the cabinet council today. No announcement was available in the matter following the conclusion of the meeting. An appeal for a new trial is pending in the British Columbia courts, and it is understood that any decision on the question of commutation of sentence will be withheld for a day or two in anticipation of a decision by the British Columbia courts on Chong's appeal.

"Tell me something about your visit to London, Clarence. How did you find things?"

"Most depressing. What with one thing and another—"

"Dear, dear! Now, do tell me—things seem so mixed up—what is all this talk about coming from monkeys and going to the dogs?"—London Opinion.


# FARMER'S WIFE GETS STRENGTH

**By Taking Lydia E. Pinkham's Vegetable Compound**

Wilton, Ont.—"I am taking Lydia E. Pinkham's Vegetable Compound through the Change of Life. It helps me and I cannot praise it too highly. I was troubled with heat flashes and my limbs were heavy so I could hardly walk to do my farm work. I saw in the newspapers your ad about the Vegetable Compound and thought to give it a trial. The first bottle gave me relief and I have told others what it does for me. I am willing for you to use my letter if you choose."—MRS. D. B. PETERS, Wilton, Ontario.

Ask Your Neighbor

**They All Play**

# Conn Instruments

Don't Fail to Visit the Capitol Theatre This Week and Hear

# Ziegfeld's Ingenues

A girls' band . . . twenty trained instrumentalists . . . direct from Ziegfeld's Follies, New York . . . And they all play Conn Band Instruments.

While this organization presents a programme both clever and tuneful, there is for the beginner in music a significance in their choice of Conn Instruments. Conns are easy for the beginner to play and easy for the professional performer to achieve thrilling effects.

This store sells Conn Band Instruments exclusively in Victoria

**Fletcher Bros.** (VICTORIA) LIMITED
1110 Douglas Street



**200 Pairs White Shoes Go on Sale**

Ladies' Oxfords 79¢
Ladies' Strap Shoes 99¢
Ladies' Boots 59¢
Child's White Sandals 99¢
Men's White Boots $1.75
Ladies' White Buck Shoes at $3.95
Ladies' White 1-Bar $1.95
All at ½ to ⅓ Regular Price

**STEWART, The Shoe Man** 1321 Douglas St.



**A HOTPOINT**

Three-Heat Table Stove cooks above and below the coils. Two operations at same time—economical and efficient.

Price: $12.25

**Hawkins & Hayward**
Electrical Quality and Service Store
1121 Douglas Street, Corner View Phones 643-2627


# C.N.R. TO GET NEW EQUIPMENT

**Tenders Called for Construction of Car Barges to Handle Grain From Port Mann to Victoria**

Tenders for additional barges to handle the grain cars from the C.P.R. terminal at Port Mann to Victoria, have been called for by the Canadian National Railways, it was learned here yesterday. Some fourteen barges will be used in the handling of grain shipments from the prairies to the Victoria elevator at Ogden Point docks. Another tug will also be used on the ferry route, it is understood.

At present an average of 1,500 cars a month and handled between here and Port Mann with two car barges, so that heavy traffic is contemplated by the C.N.R. in ordering this additional equipment.

Equipment for handling grain at the Panama Pacific elevator at Ogden Point is beginning to arrive, according to a report from A. L. H. Somerville, for C. D. Howe & Company, to the City Council yesterday.

Grain elevating machinery, conveyers, and monitor cleaning apparatus is already on hand. During the week work at Ogden Point was steadily advanced with the erection of steel and flooring. The workhouse is to be carried to a height of a further twenty feet, after preliminary work now under way has been completed.

## Turks to Attempt Modernization of Moslem Religion

CONSTANTINOPLE, June 19.—Although the Government of Mustapha Kemal has not turned the Turks into Christians, its latest and most startling religious report, published yesterday recommends what amounts to changing the mosques into churches.

The Government commission charged with religious reform reported that the present form of worship in the mosques is incompatible with modern civilization and that Moslem services need revivifying.

The commission has decided that the spacious quietness of the mosques, heretofore empty of furnishings, save for rugs, and silent except for the droning of the Koran by a priest, must give way to Occidental seats, organs and choirs.

The faithful must hereafter keep their shoes on and give up the traditional squatting on rugs.

The cinema magnate had just insured his theatre against fire. As he signed his name, he turned to the insurance agent and asked:

"What would I get if my theatre was to burn tomorrow?"

"Oh, I should say about ten years," replied the insurance man, nonchalantly.


Sensational Sale of Men's Suits
Already we have surpassed our record of last Summer's sale of men's suits; and no wonder, for just note these sale prices.
Reg. $35 for $30. Reg. $50 for $37.50. Reg. $57.50 for $40.

**Charlie Hope**
1434 Government St. Phone 2680



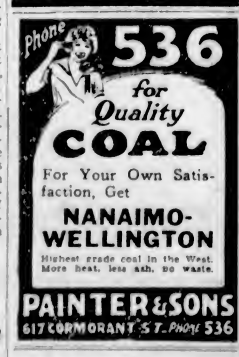


for Quality COAL

For Your Own Satisfaction, Get

**NANAIMO-WELLINGTON**

Highest grade coal in the West. More heat, less ash, no waste.

**PAINTER & SONS**
617 CORMORANT ST. PHONE 536


## Edison to Share In Dominion Day Old Boys' Reunion

VIENNA, June 19.—The most famous son of this quiet little village bordering on the shores of Lake Erie, Elgin County, Thomas Alva Edison, world-renowned electrical inventor, has accepted the invitation to attend Vienna's "Old Boys' Reunion," to be held on Dominion Day, July 1. Mr. Edison, who is now eighty years of age, spent his boyhood in Vienna, Ont. Even the old Edison homestead still stands here.


**CANADIAN NATIONAL TRIANGLE TOUR**

Third annual personally conducted all-expense triangle tour visiting Vancouver, Kamloops, Jasper, Prince George, Smithers, Prince Rupert returning by steamer to Vancouver, making entire round trip in daylight. Ten days from July 23. $110 covers all expense. Apply City Ticket Office, 911 Government Street, for full particulars.

When your laundress fails to show up CALL US!

PHONE 8080

New Method Laundries, Ltd.
Dyers and Dry Cleaners

**Rebuilt Tires**

Are Guaranteed

**5,000 Miles**

And Cost

**½ the Price of New Tires**

Bring in your old tires and let us rebuild them.

PRICES

| | |
|---|---|
| 30 x 3½ Oversize | $7.00 |
| 31 x 4 Nonskid | $9.50 |
| 32 x 4 Nonskid | $10.50 |
| 33 x 4 Nonskid | $11.50 |
| 29 x 4.40 Nonskid | $8.00 |
| 29 x 4.75 Nonskid | $10.00 |
| 29 x 4.95 Nonskid | $11.00 |
| 30 x 4.75 Nonskid | $10.50 |
| 30 x 5.25 Nonskid | $13.00 |
| 31 x 5.25 Nonskid | $13.50 |

Rebuilt tires give many miles of satisfactory service.

TOM LUMSDEN

Phone 6277 - 853 Yates St.

**Strawberry Social**

St. Alban's Ladies' Guild will hold its strawberry social this evening at 8 o'clock. There will be a musical programme. Mr. Merryfield will take part, also there will be dancing and other amusements.

Comfort in These Dental

**PLATES**

Complete comfort is assured when we make a plate for you, and withal you save from $15

DR. COULTAS
1309 DOUGLAS ST.
(GROUND FLOOR)

ENGLISH BREAD AND BUTTER KNIVES

A set of six, E.P.N.S. silver-plated blades. Your choice of assorted colored handles. Fitted in dainty leatherette gift case.

$3.00 a Set of Six in Case

**Mitchell & Duncan**
LIMITED
Jewelers
Cor. Government and View Streets
Phone 678

**Good Plumbing Pays**

We Are Practical Experienced Mechanics

THACKER & HOLT
PLUMBERS
BROAD AT PANDORA PHONE 2022

# Women's Clubs and Societies

**Queen Alexandra Review**

The social meeting of Queen Alexandra Review, No. 1, W.B.A., took place in the K. of C. Hall on Monday, the president, Mrs. Ritchie, presiding. Certificates were presented to new members. The meeting closed, after which the Canterbury Belles, the girls' club of the W.B.A., recently organized by Mrs. Baker, held their first concert, which was thoroughly enjoyed. Miss Pearl Hill gave a solo, followed by a balloon dance by Christine Schmelz; solo, Miss Hick; recitation, Celia Lewis; waltz clog, Irene Holness and Christine Schmelz; sketch, Nelson Goodwin and John Minnis; Egyptian dance, Lillian Laird, Violet Green and Jessie Cox; solo, Mrs. Hunt; Highland dance, Margaret McIntyre; jazz dance, Lillian Laird and Violet Green; solo, Miss E. Sneddon; acrobatic dance, Irene Holness; solo, Mr. D. Sneddon; vocal duet, Miss E. and Mr. D. Sneddon. Accompanists were May Hick, Mrs. Sneddon and Mrs. Schmelz. The chairman was Miss Reid. The little dancers were all pupils of Miss Clough, of the girls' club. Refreshments were served and the tombola drawn for, Miss Madeline Walker holding the lucky ticket, No. 43.

* * *

**Mooseheart Legion**

Women of Mooseheart Legion, Victoria Chapter 25, held their regular meeting in the Sons of England Hall on Monday evening, Senior Regent Robertson presiding. Good reports were given by the sick committee. Legionaire Hatcher gave a splendid report of the silver tea held at her home, showing a good balance in hand. During the meeting, Senior Regent Robertson presented Legionaire Leonard with a beautiful berry spoon, a gift from the chapter in honor of her marriage which took place recently. A miscellaneous shower also took place in her honor when many lovely gifts were received. At the close of the meeting ice cream and cake were served. Mesdames Robertson, Hatcher, Shaw and Pierce returned on Sunday from Bellingham, where they attended the Northwest Moose Convention.

* * *

**Typographical W.A.**

The monthly meeting of the Woman's Auxiliary to the local Typographical Union will take place at the Campbell Building tomorrow at 2:30 p.m. Following this a silver tea will be held, to which members of the I.T.U. and allied printing trades, with their wives, are invited. A good programme has been arranged. As this will probably be the last meeting of the Summer season, a full attendance is requested. The thought which prompted the action of Mrs. F. H. Neelands in offering to the auxiliary her home and grounds, overlooking the Gorge waters, for a strawberry social, is appreciated. Wednesday, June 27, is the date decided upon and a good attendance and an enjoyable afternoon are expected.

* * *

**Lodge Primrose**

Lodge Princess Alexandra, Daughters and Maids of England, will hold its annual picnic at Beaver Lake on Saturday, July 14. Those members and friends wishing to attend are asked to send in their names as soon as possible to Mrs. Fieldhouse, phone 2438L1.

*A Dry Subject that's always Interesting!*

WE'RE talking about Dry Cleaning as done the scientific way. But one single demonstration will prove more convincing than an hour's talk on this important subject.

Phone 3302

Pantorium Dye Works

905 Fort Street

We Keep the Spots

**Boy New Ruler of Indian Province**

MARTANDA SYDNEY

Twelve-year-old son of the late Rajah of Pudukota. The rajah died recently of internal complications in the American hospital at Neuilly, Paris. The rajah was fifty-three years old. He was the ruler of the Indian province of Pudukota, but had his residence in Cannes while his brother acted as his regent. Martanda Sydney will assume the position held by his father.

## SOCIAL SERVICE CAMP ARRANGED

**Donations Asked for Assisting Children and Tired Mothers to Enjoy Holiday**

The work of the Social Service League goes steadily on throughout the whole year, but at this particular time the most imperative task is preparing for the Summer camp. For the fourth season again it is planned to bring a breathing space to worn-out mothers and their little ones, and to the 'teen-age girls a bright holiday with all that it implies—games, swimming, hikes, etc., under the supervision of a sports mistress. The expenses entailed are, of course, large, and the number of mothers and children the league may be able to benefit will depend on the response of those citizens who wish to help in the good work.

"Every dollar received will help, and surely the knowledge of having helped will enable the giver to enjoy just that much more his or her own vacation," the secretary says in her appeal, issuing a reminder that $6 will give some child a week's happy holiday.

"A sight of the happy campers would make any giver realize what a good investment they have made."

At last Summer's camp seventeen mothers, forty children and twenty 'teen-age girls were given a holiday and all returned to their homes greatly benefited in health and strength.

Any required information will be given and donations gratefully received at Room 45, Arcade Building, Social Service Headquarters.

## *Reformed Church Plans Garden Fete*

Through the kindness of Mrs. H. Pontifex, who has kindly offered her charming home and pretty garden at 417 Niagara Street for the occasion, the Ladies' Guild of the Church of Our Lord, Reformed Episcopal, will hold a silver tea on Friday afternoon from 3 to 6, the proceeds to aid the Bishop Cridge Memorial building fund. Home-made candies will be for sale, and an attractive musical programme will add to the enjoyment of the afternoon. The Beacon Hill car (No. 3) passes within a block of the residence.

## *Weddings*

**HUTCHINSON—PORTER**

A pretty wedding was solemnized on Monday evening at St. Barnabas' Church, Rev. N. E. Smith officiating, when Minnie (Violet) Rose Porter, Pembroke Street, became the bride of Mr. J. H. Hutchinson, son of Mr. and Mrs. Hutchinson, late of Victoria. The bride, who entered the church with Mr. A. Turner to the strains of the Bridal March, was lovely in a gown of white silk brocade with a veil held in place by a coronet of orange blossoms. She carried a bouquet of pink roses and white carnations. Miss Doris Turner, as bridesmaid, was gowned in pink crepe de Chine. Her flowers were an arm bouquet of carnations. The little flower girl, a niece of the groom, Miss Norma McKearns, was dainty in pale green taffeta and carried a sheaf of pink and white sweet peas. The wedding breakfast was served at the home of the bride's grandmother, where relatives and friends of the bride and groom were received. The table was centred with a three-tier wedding cake, and decorated in shades of mauve, pink and white. The young couple received many beautiful presents. Later, Mr. and Mrs. Hutchinson left for a trip to Vancouver and Seattle, the bride traveling in a brown satin frock and white Paris hat.

## Nanaimo Social News

Dr. and Mrs. Drysdale announce the engagement of their only daughter, Jean Allan, to Mr. Ralph M. Holliday, of Dover, N.J., only son of Mr. and Mrs. G. M. Holliday, of Lawrence, Kansas, the wedding to take place Saturday, July 14, in the First United Church, St. Andrew's, Nanaimo.

**OUR PRIVATE STORAGE ROOMS**

Your personal goods have our greatest care. We realize that you have a sentimental as well as a dollars-and-cents value in them. That is why we handle this class of goods exclusively. Piano Rooms, Special Rug Rooms where no moths can enter, Vaults for your Silver and Valuables, Separate Rooms for Furniture and Household Goods. Come and see.

REMOVERS
SHIPPING
AGENTS
CUSTOMS
BROKERS

DUNCAN STORAGE COMPANY

Warehouses: 516-520 Bastion Square. 522-530 Chancery Lane. Office Phones: 1665-1664-1663

**SHOE SALE EXTRAORDINARY!**

**Starting THURSDAY 9:30 A.M.**

The fact that our store is far too heavily stocked with seasonable merchandise—shoes that must be sold now—while the vogue is at its height, impels us to launch our Semi-Annual Sale weeks ahead of the usual time for such an event. But we are determined to make this sale more than just an event. It will be store-wide, embracing all makes carried, in both Men's and Women's Shoes of the very highest grades! Shoes that are in demand today because of their sterling quality and correctness of style. All new vogues and materials included at drastic reductions!

**Boys' Girls' Children's Shoes All Reduced Except Hurlbut's**

**Splendid Savings to Be Made for the Entire Family**

300 PAIRS
Women's $7.50 to $10.00 Shoes, Strap and Pump effects in black and colors—partly sold lines of the season's most pleasing styles. All sizes in the group, but not all sizes in each line.
**$4.80**

Women's $8.00 to $10.00 Oxfords, Pumps and Strap effects in all the new shades as well as blacks. Full range of sizes; every style correct in detail..... **$5.80**

Women's $8.50 to $10.00 Pumps and Oxfords, also many of the Fancy Vogues in Strap and Plain effects, affording a wide range of models for your selection..... at **$6.80**

ABOUT 200 PAIRS
Women's $7.00 to $10.00 Shoes, Pumps, Straps and Oxfords—short lines, but a good range of sizes in the group.
**$3.80**

120 PAIRS
Women's Pumps and Oxfords—Shoes that sold at $6.50 to $8.00 regular, but sizes are broken, so they go at—
**$2.80**

Women's Oxfords, Pumps and Strap Models, including many numbers in the famous Tarsal-Ease Shoes, selling regularly at $10.00 to $13.00—the best product of the best makers..... **$7.80**

Women's $11.00 to $13.50 Pumps, Oxfords and Strap and Openwork effects, embracing all the newest in colors as well as plainer modes, affording a selection involving the most wanted styles of the season..... **$8.40**

At **$9.80**

This group consists of regular lines, full range of sizes, in the choicest and highest grades carried; blacks, tans and newest colors. Selling regularly at $12.00 to $13.50. Dozens of styles to select from, every one a masterpiece.

**No Goods Charged at Sale Prices No Refunds But Exchanges May Be Made Any Forenoon During Sale**

**MEN'S SHOES**

Every make in the store has been substantially REDUCED. Dress Shoes, Street Shoes, Sport Shoes, including CHURCH'S and "Arch Preservers," at SAVINGS worth any man's while.

Men's $6.50 to $10 Shoes and Oxfords; broken lines, but all sizes in group. Sale Price..... **$4.80**

Men's $7.50 to $8.50 Shoes and Oxfords, tan or black; all sizes..... **$5.80**

Men's $8.50 to $11 Shoes and Oxfords; all styles and sizes..... **$7.40**

Men's $10 to $12 Shoes and Oxfords; tan or black; all sizes. Sale Price..... **$7.80**

Men's $11 to $12.50 Shoes and Oxfords; complete lines of sizes. Sale Price..... **$8.80**

Everyone knows the price of Shoes has been advancing for months and prices are due to go still higher. Hundreds upon hundreds of these Shoes are going at far less than replacement cost, and this is your one great opportunity of the year to cut down on your Shoe Bill, especially if you enjoy wearing the best. Take advantage of it—stock up and SAVE MONEY!

**Wm. Cathcart Co., Ltd.**

**1208 DOUGLAS STREET**

# Society and Women's Affairs

## Personals, Parties Visitors

**Shower Held**

Mrs. R. McInnes and Mrs. G. C. Dingwall were joint hostesses on Saturday evening at the home of Mrs. Henry, Gordon Head, at a china shower in honor of Miss Mabel Allen, a popular bride-elect. The gifts were concealed in a decorated Chinese basket and presented to Miss Allen by little Donalda McInnes, Jo Wilson and Sammy Dingwall. Supper was served in the dining-room which was prettily decorated in apple green and pale pink. Those present were Mrs. Allen, Mrs. J. Jones, Mrs. R. Eaton, Mrs. Henry, Mrs. Watson, Mrs. Lalonde, Mrs. G. C. Dingwall, Mrs. R. McInnes, Miss Marjorie Watson, Miss Mabel Allen, Miss A. Pollock, Donalda McInnes, Jo Wilson and Master G. C. Dingwall.

• • •

**Children's Party**

Mrs. V. McN. Rolfe, of 1215 Montrose Avenue, entertained on Saturday afternoon in honor of the ninth birthday of her daughter, Thelma. Those present were Lucy Muriel Huzzey, Elvira and Eleanor Gray, Mary Livsey, Flora Campbell, Inez Jeune, Margaret and Kathleen Cuthbertson, Gloria Petterson, Betty Muncy, Joyce Harvey, Ruby Webster, Edna Foxguard, Muriel Hawkins, Hilda Jacques, Marjory and Leslie Robinson, Ila Jeune, Margaret and Elsie George, Walter Petterson, Leslie Miles, Bobby Murray, Bobby and Bernard Phipps, Harvey Webster, Jimmie Robinson and Clifford Rolfe.

• • •

**Entertainment Today**

The pupils and staff of the Margaret Jenkins School will hold an entertainment and tea arranged by the home economics classes of the school, in the school auditorium this afternoon, at 3 o'clock. There will also be an exhibit of manual training models by the boys. A silver collection in aid of the Solarium will be received.

• • •

**To Be Married This Month**

Of interest to old friends here will be the announcement of the forthcoming marriage of Miss Christina Webster, formerly of St. Margaret's School, daughter of Mr. and Mrs. J. Webster, of Pepeekeo, Hawaii, to Mr. William Owen Williams, of Seattle, at Pepeekeo. The marriage will take place at Pepeekeo on June 30.

• • •

**To Hold Reception**

Major and Mrs. Allan Swinton will receive for the first time in their new home, 51 Gorge Road West, on Saturday afternoon from 4 till 6 o'clock. Major and Mrs. Swinton recently arrived from Winnipeg to reside here and have taken Mrs. Ebert's home, at the Gorge.

• • •

**Spending Holiday Here**

Miss Mabel Mason, who has been doing post-graduate work at Yale University, New Haven, Conn., has returned to spend the Summer with her parents, Mr. and Mrs. F. E. Mason, Hobbs Street, Cadboro Bay.

• • •

**Marriage Takes Place**

On Monday, at noon, Rev J. S. Patterson celebrated the marriage of Mrs. Lillian Rhodes and Mr. Harry Lamb. Mr. and Mrs. Lamb left to spend their honeymoon in Vancouver.

## Miss Eva Hart Leaves for Ottawa

—Photograph by Victoria Studio

**Mr. and Mrs. J. Q. Gillan (Miss Eva Hart) and three sons left yesterday for Ottawa where they will take up their residence following Mr. Gillan's transfer from Military District No. 11 to General Military Headquarters at the Federal Capital. A great many of their friends were at the boat to bid them Godspeed and good luck, among them being many representatives of Victoria's musical group by whom Miss Hart will be greatly missed.**

**Leaving for Kobe**

The Misses Enola and Helen Moss, of St. Margaret's School, daughters of Mr. and Mrs. J. E. Moss, of Kobe, will leave on the Empress of Asia to spend the Summer holidays at their home.

• • •

**Bridge Tea Hostess**

Mrs. Fred Pollard entertained with a delightfully arranged bridge tea yesterday afternoon at her home in Gillespie Place in honor of her sister-in-law, Mrs. W. D. Cameron, of Kobe, Japan.

• • •

**From Pasadena**

Mrs. E. M. Barnes, Mr. and Mrs. P. B. Barnes and Mr. and Mrs. W. A. Barnes, all of Pasadena, Cal., have arrived for a visit to Victoria and the Island, and are at the Beach Hotel.

• • •

**Return From Vancouver**

Mr. and Mrs. Richard T. Hall, York Place, have returned from Vancouver, where they were the guests of Mr. L. G. McPhillips, K.C. While there they attended the polo ball.

• • •

**Leaves for Mainland**

Mr. Evans Wasson, of Nelson, B.C., who has been visiting his uncle and aunt, Dr. and Mrs. Lennox, Rockland Avenue, has left for the Mainland, en route to his home.

• • •

**Leaves for Winnipeg**

Mrs. F. G. Bridges left on Thursday to attend grand lodge sessions of the Daughters and Maids of England, to be held in Winnipeg this week.

• • •

**From Chicago**

Miss Fitzgibbon and Dr. Georgina Luden have arrived from Rochester, Minn., to spend the Summer with Mrs. Fitzgibbon, St. Charles Street.

• • •

**At Beach Hotel**

Mrs. J. B. Sturtevant and Miss Caroline Barrows, of Los Angeles, and Mr. B. S. Sturtevant, of Seattle, are guests at the Beach Hotel.

**At Shawnigan Lake**

After a motor trip to Portland, His Honor Judge and Mrs. Lampman have returned to their cottage at Shawnigan Lake.

• • •

**Return to Mainland**

Mr. and Mrs. J. M. Lay and Mrs. Knox Walkem have returned to Vancouver after a few days at the Empress Hotel.

• • •

**Leaves for Portland**

Mr. Will Northrop, of Boise City, who is spending the Summer at the Angela, has left for a short visit to Portland.

• • •

**Back From Vancouver**

After a holiday in Vancouver, Miss Marjorie Oates has returned to her home on Newport Avenue.

• • •

**Returns From Trip**

Mrs. R. W. Gibson, York Place, has returned from a motor trip to Portland.

• • •

**At the Angela**

Admiral and Mrs. R. H. Veale, of London, are guests at the Angela.

• • •

**From Seattle**

Mr. Alex. M. Peabody, of Seattle, is a guest at the Beach Hotel.

• • •

**In Seattle**

Miss Gertrude Page is spending a few days in Seattle.

## London's Latest Novelty

### Fine Feathers Do Not Make Only Fine Birds—Fashion's New Accessories Are Masterpieces

The epithet "goose" has long been a term of disparagement, implying cackle and brainlessness, but perhaps the goose's short life would be sweetened could she know the beauty which is now dyed, curled, and twisted into her humble feathers by the art of "Jac," an Englishman, who has discovered her possibilities, says an article in The London Times.

Not a flower exists that he cannot reproduce in all its color and form from these feathers: pale lilies, flaming gladioli, gorgeous anemones, fairy sprays of love-in-a-mist, which he arranges in Lalique's glass vases and bowls. For the fashionable shoulder-knot of flowers he has made sprays of orchids in every variety; for the buttonhole of the tailor-made, little posies of wild flowers, a camelia or a tuberose, and no fewer than seventy-seven varieties of carnations, every new specimen being carefully studied and reproduced from the originals at the horticultural shows. These, particularly the old-fashioned clove and the white carnation, have been worn even by men in the Riviera this year and defied detection.

Among the feather flowers are also formal bouquets for the Court, fashioned of flowers and foliage made of crystal and tinted glass. One, particularly beautiful, is of lilies-of-the-valley in crystal with leaves of opaque green glass, surrounded by a frill of silver lace and tied with silver ribbons. Another is composed entirely of crystal flowers, tiny transparent bells, and star-shaped blossoms arranged into a compact circle with cone-shaped centre and framed in silver lace.

Vanity bags, too, there are in infinite variety, made of gold or silver tissue and brocade, heavily embroidered by hand in metal braids and cords, and ornamented with lumps of polished lapis, agate, onyx, or amethyst. One of the most effective has a design of peacock's feathers embroidered in dull bronze threaded on gold brocade, the "eye" of each feather being brown onyx. The same design is repeated in lavender-blue stones on dull silver. All the designs are original and all made by British workers.

The vanity bag has become a most important toilet accessory. Reville, Limited, makes them of Rodier kasha, with scarves to match, the smartest being "natural" kasha in a design of polka dots with gilded centres. He has also some beautiful English bags (now sold in the Rue de la Paix as French!) of finely plaited gold and silver leather.

**LOVELY LEATHER PURSES**

Alexandrine, of Paris, makes her bags, gloves and scarves to match or harmonize—a brown suede envelope bag with gold clasp and initials and a beige tassel, fringed gloves in beige suede faced with brown and a crepe de Chine scarf of beige with designs in brown. In Vienna they cut up old church vestments, odd scraps of antique velvet, which they cover with metal embroidery. Stitchery of all kinds, from petit-point to point de Beauvais, is used for decoration. In Paris the jeweled and leather bags are more popular; lame moire, latticed with pearls or shimmering with rhinestones, for the evening; dyed sharkskin, lizard, or crocodile for the day, with shoes to match.

Other Reville novelties are silk stockings for the slim-legged debutante, with a circle of openwork embroidery round the ankle; sunshades with handles formed of old cut glass decanter stoppers (Worth used antique glass door handles some years ago), tiny hand-painted silk "Victorian" sunshades—just large enough to shelter the tip of one's nose when driving—which telescope into little bags of the same silk when not in use; and a very clever jeweled bandeau lined with flesh-colored net where it crosses the forehead, and gold or brown net where it binds the hair.

## Will Dance Today At Butchart's Gardens

MISS NANCY FERGUSON

Who will appear in the dance programme to be given at Butchart's Gardens this afternoon in connection with the annual garden party of the Women's Canadian Club. The programme is to be given by pupils of Miss Violet Fowkes' School of Dancing, and Miss Fowkes herself will also appear on the programme, while among the smaller children will be little Mavis Barker in "Morning," Georgina Dowdall in a Houri dance, and others. Piper Angus Munro, of the 16th Canadian Scottish regimental pipe band, will play for the Scottish dances. As in previous years the fete will be open to the public as well as to members, the small admission fee to cover the cost of tea.

## Brentwood Personals

Hon. J. D. MacLean and Mrs. MacLean and family spent Sunday at Brentwood Bay.

• • •

Mrs. W. A. Douse and Mrs. S. Newton, of Los Angeles, motored up to visit Mrs. W. Pitzer, Victoria, who with her family, have returned with them to take up residence in Pasadena, Cal. Over the week-end they were the guests of Mrs. Douse's cousin, Mrs. R. W. Sluggett, Brentwood Bay.

• • •

Mr. and Mrs. Oleson, Shawnigan Lake, were the guests of Mr. and Mrs. T. Haddon, Clarke Avenue, on Sunday.

• • •

Mr. and Mrs. C. Atkins, Verdier Avenue, have left to spend two months' holiday with their son, Mr. M. Atkins, Bassano.

• • •

Mr. and Mrs. Grant spent the week-end at Brentwood Bay.

• • •

Mrs. Fuller and Miss Fuller, of Esquimalt, were the guests of Mrs. C. Atkins on Thursday.

• • •

Mrs. John Roberts, Saanichton, is visiting her parents, Mr. and Mrs. Taylor, Cobble Hill.

• • •

Mrs. E. Miles, Victoria, is visiting her mother, Mrs. T. J. Parsell, Benvenuto Avenue.

## Somenos Social News

Mrs. E. Bailey and her daughter, Betty, are visiting Mr. Bailey at Tyee.

• • •

Mr. and Mrs. Aitken, of Somenos, spent the week-end in Victoria for a short holiday.

• • •

On Sunday a number of relations spent the day at the home of Mr. and Mrs. Tom Woods at Somenos. The following were present: Mr. and Mrs. Charles Fairall and their family, Miss Hazel and Gladys and son, Charlie Fairall.

• • •

Mr. James Highsted and Miss Hazel Henderson, of Somenos, were week-end guests of Mr. and Mrs. Rhode, Keating.

• • •

Mrs. Smithe has arrived at Tyee and intends to make here home there.

• • •

Mr. Sam Murphy, from London, Ontario, is visiting Mr. James Highsted, of Somenos. After visiting here he will spend a few days in Vancouver and from there he will stay two or three weeks in the prairie provinces, then home to London.

• • •

Mrs. H. W. Notley and her granddaughter, Miss May Buckmaster, returned home on Monday after visiting friends in Portland.

## Chemainus Social News

Mrs. Oscar Olsen and her son, Harry, of Tacoma, are guests of Mr. and Mrs. Longrigg.

• • •

Mr. and Mrs. C. H. Ridgway, who were recently married here, have returned after a stay of some days in Vancouver.

• • •

Miss L. Bowden has returned to her home at Union Bay, having come down to be bridesmaid at the Cave-Ridgway wedding.

• • •

Mrs. Lund and her son, who were guests of Mrs. Cave, have returned to Vancouver.

• • •

Visitors here during the week-end included Mrs. Irving, of Victoria, and her daughter, Mrs. Reed-Palmer, of Vancouver, who motored up from Victoria on Saturday. They were accompanied by Mrs. Cuyler Holland, of Victoria.

• • •

Mrs. Appleton, of Gordon Head, Victoria, and Mrs. Wood, of Victoria, visited friends here on Monday.

• • •

Mr. and Mrs. P. B. Jeffrey, of Victoria, visited Mr. and Mrs. McIntosh on Sunday.

## Metchosin Personals

Friends of Mr. Munckton will be sorry to hear that he is confined to his bed with a heart attack.

• • •

Mrs. Coulson's two children are visiting at the home of Mr. and Mrs. Witty until Sunday.

• • •

Miss Joy Lachapelle, from St. Ann's Convent, was a visitor at the home of Mr. and Mrs. A. D. Ellwood over the week-end.

• • •

Mr. Mitchell is progressing favorably after the serious operation he underwent recently at the Jubilee Hospital.

• • •

Mr. and Mrs. Sheratt, of Victoria, and two children are spending a holiday in Mr. Leeming's cottage at Witty's Beach.

• • •

The annual strawberry tea, under the auspices of the Women's Institute, is being held today, Wednesday, at the home of Mr. and Mrs. W. Griffiths, from 3 to 6 o'clock.

## Nanoose Bay News

Mr. and Mrs. H. H. Booth, of Ladner, were recent visitors at Nanoose, the guests of the latter's father, Mr. C. Armstrong.

• • •

Mr. J. Baker has left in his boat on a trip to Vancouver.

• • •

Mr. A. Davidson, and son Douglas, accompanied by Mr. G. Webster, have returned from a camping trip to Forbes Landing at Campbell Lake.

• • •

Mrs. Batchelor and her daughter, Miss J. Batchelor, of Victoria, were recent visitors at Nanoose, guests of Mr. and Mrs. N. Dickinson.

• • •

Mr. T. Graham, of Victoria, was a visitor at Nanoose during the week.

• • •

Mr. William Hazelwood has returned to Vancouver after spending a few days visiting friends at Nanoose Bay.

## Fashion Fancies

By Marie Belmont

This is, of course, the season of the cape. Never before has it reached such heights of popularity and still retained its individuality and smartness.

Here is an ensemble which features the cape. It is of rajah silk, in the new violet blue shade, and is trimmed with silk braid a shade darker. Both cape and dress are interesting in their details.

The hat and bag worn with the ensemble are of grey linen straw and are embroidered with raffia flowers in gay colors. You will see quite a number of these this Summer, for they are cool and yet attractively smart.

**PLANNING THE SUMMER VACATION**

No matter where you plan to go, to the seaside, the Summer cottage or up in the north country among the pines and balsam, you can now enjoy all the pleasures and knowledge of what is going on down in the hot business centres. Dance music, stock market summaries, reports of all sport are yours just as if you were right among them. Take a Westinghouse Compact Radio with you and keep in touch with the important doings of the world. Make your vacation all the more pleasant at very moderate cost with one of these new improved instruments. (Adwt.)

## Women's Institutes of Vancouver Island

**VICTORIA**

Appreciation of the pioneer part played by the late Mrs. Emmeline Pankhurst in the securing of the franchise for women was expressed in a resolution passed by the Victoria Women's Institute at its last meeting. This was one of the numerous matters brought before the members. Mrs. M. Campbell, provincial convener of legislation, spoke on social legislation, paying special attention to the pensions acts and the acts designed for the benefit of women and children. Members showed keen interest in the subject, and joined heartily in the discussion which took place subsequently. Much correspondence was dealt with. Conveners of standing committees reported progress, and it was decided to hold another wool bee on Friday, June 22. A visit to the Palm Dairy has been planned for Wednesday, June 27, this having been arranged by Mrs. Urquhart, convener of industries.

**WEST SAANICH**

The monthly meeting of the West Saanich Women's Institute was held in the hall on Wednesday evening, with the president, Mrs. E. Rochon, in the chair. The minutes of the previous meeting were read by the secretary, Mrs. T. Haddon, also a letter from the secretary of Institutes, regarding a flower show. Plans for the school play shed were discussed, and arrangements were completed for the band concert and dance to be given by the Shriners' Band on Friday, June 22.

A band concert and dance will be held under the auspices of the Gizeh Temple Band in the West Saanich Women's Institute Hall, on Friday at 8:30 o'clock, in aid of the piano fund.

**STRAWBERRY VALE**

A strawberry festival and dance has been arranged by the Strawberry Vale Women's Institute to take place on Wednesday afternoon, which promises to those who attend an exceptionallly good time. A marquee with various stalls decorated in institute colors will be erected on the grounds of the hall, at the corner of Wilkinson and Roy Roads. Mrs. Frank Campbell will open the proceedings at 3 o'clock, when the directors hope for a record gathering. Afternoon tea will be served by Mrs. G. Jones and Mrs. Hodgson; strawberries and cream by Mrs. Campbell; candy, Mrs. Hall, and ice cream, Mrs. Humphries. The ancient and mysterious art of foretelling the future will be in evidence, both by cards and palmistry. Several novel competitions, including a nail driving contest for ladies, and potato and peanut races have been arranged; also a cocoanut shy, Aunt Sally and lucky pocket dip. A prize will be given to the one who guesses the identity of the masked lady of many pockets. There will be a hat trimming competition for men in the evening, and dancing will commence at 8 o'clock.

**ESQUIMALT**

"Auchmountain," Esquimalt Road, the home of Mrs. J. Nichol, was the scene of a successful garden party held by the members of the Esquimalt Women's Institute on Saturday afternoon. Reeve Elrick, who attended for the opening, was accompanied by Mrs. Elrick, who was presented with a lovely bouquet of carnations by little Doreen Brown.

Mrs. George Wise was general convener. Mrs. Booth and Mrs. Appleby were in charge of the fancy-work table; Mrs. McDuff and Mrs. Williamson, the home cooking; Mrs. Stewart and Mrs. Wallace, candy and ice cream; Mrs. Cave and Mrs. Creserie, bran dip. Tea was served during the afternoon by Mesdames Isbister, Adams and McLean. Mrs. Booth was the winner of the handsome cake donated by Mrs. Fred Lock. Mrs. Wallace won the box of candy. The winners of the pillow and luncheon set will be announced at a later date.

The Esquimalt Scouts rendered valuable assistance during the afternoon, and also took charge of a cocoanut shy. Mrs. Massop and Mrs. Clements told the visitors their fortunes by cup reading. Hon. E. D. Barrow, Minister of Agriculture, and Mrs. Barrow attended during the afternoon.

## Nanaimo Social News

Last evening Miss Coral Bennett was hostess at a beach party held at "Benwaldun," Nanoose. The purpose of the gathering was to bid farewell to Miss Evelyn Nixon, who is leaving shortly to make her home in Victoria. The young folks, after indulging in bathing, appeased their appetites around the cosy camp fire. Miss Norman Clark called the gathering to order and presented Miss Nixon with a beautifully bound leather writing case, and conveyed best wishes. Miss Nixon, though taken completely by surprise, responded in a truly characteristic reply. After the singing of "For She's a Jolly Good Fellow," and oher songs around the camp fire, the party dispersed.

## Kitty McKay

By Nina Wilcox Putnam

The girl-friend says if you can't be a star, don't be a cloud, anyway!

## Cowichan Bay News

Mr. and Mrs. S. G. Newall and Mr. Roy and Harold Newall, of Winnipeg, are spending a few days at the Cowichan Bay Inn, before leaving for a few months' tour of the Southern States.

• • •

The Brentwood College boys were guests of the Cowichan Bay Inn on Saturday.

Phone 647
NANAIMO WELLINGTON
J. Kingham & Co., Ltd.

HOUSES FURNISHED ON EASY TERMS
Standard Furniture
719 Yates Street

SIMPLE, QUIET, CLEAN, ECONOMICAL AND TROUBLE-FREE
General Electric Refrigerator
Now on Display at
Jameson Motors, Ltd.
740 Broughton Street
Phone 2246

ABOUT YOUR EYES See
Norman G. Cull
LIMITED
1106 DOUGLAS ST.
PHONE 7099

ELECTRIC REFRIGERATION is not EXPENSIVE
Hungry?
Cool dishes for warm days can always be ready to serve if you have an electric refrigerator. Crispy salad greens, beautifully molded gelatin desserts, chilled berries—such delicacies can be kept constantly on hand because the unvarying dry cold of electric refrigeration *preserves* food perfectly. And of course you know the most delicious cooling dainties can be frozen right in the refrigerator itself!
Your "Servel" Electric Refrigerator
May now be purchased with a small down payment, the balance to be added in convenient monthly amounts to your electric service bills. Come in and see the new models.
B. C. Electric
Douglas St. Langley St.

Crisp, tasty and flavory
SHREDDED WHEAT
For thirty-five years the favorite cereal in millions of homes — and still the favorite. Baked all the way through.
TRISCUIT — a crisp, tasty wafer
Made by The Canadian Shredded Wheat Company, Ltd.

The MOUNTAINEER
NEW ALL SLEEPING CAR TRAIN
VANCOUVER to CHICAGO
Leaves Vancouver 7.00 p.m. Daily
Arrives Chicago 9.15 p.m. third day
Plan your trip through over 600 miles of Nature's Mountainous Wonderland
Visit Lake Louise and Banff en route
Open-top Observation Car
Literature on request
Vancouver Chicago
Canadian Pacific Railway

Victoria School of Art
Manor Road (Craigdarroch)
Ina D. D. Uhthoff
Dip. G.S.A.
Students' Annual
Exhibition
Drawing, Painting, Design and Commercial Art
June 18 to 28—10 a.m.-7 p.m.

Ladies' Canadian Club
GARDEN PARTY
MR. BUTCHART'S GARDENS
Wed. June 20, 1928
C. & C. Cars Leave 906 Government St. at 2 P.M.
$1.00 Return

PERMANENT WAVE
$7.50 Up
719 Yates St. MARINELLO Victoria B.C.
No. 2 Craig St., Duncan Phone 230

Cadboro Bay Pavilion
OPENING DANCE
WEDNESDAY, JUNE 20
Finest Dance Hall by the Sea in Victoria, Only 4 Miles From Town
Dancing Starts at 9 P.M.
Special Engagement of Mercer's Orchestra—Newest and Finest in Town
Admission 50c—Phone Reservations to 5590R1
Light Refreshments of All Kinds
Lunches, Teas and Suppers

BAMBOO
Garden Stakes—Four lengths, painted green.
A. J. Woodward & Sons
621 Fort Street Phone 913

Continuous Clarifica-tion System Used
Pantorium DYE WORKS
Fort and Quadra Sts. Phone 3309
Try the Valeteria Service — There's None Better

GO EAST
GREAT IS THE PRAISE OF CANADIAN NATIONAL SERVICE
CANADIAN NATIONAL RAILWAYS
Deluxe TRAINS
ALL-STEEL EQUIPMENT
COMPARTMENT LIBRARY, OBSERVATION BUFFET CARS, STANDARD AND TOURIST SLEEPING CARS, DAY COACHES.
Low Fares TO Jasper Prairie Points Eastern Canada Central and Eastern States
"THE CONTINENTAL LIMITED"
Vancouver-Montreal
9.50 P.M.
"THE CONFEDERATION"
Vancouver-Toronto
9.30 A.M.
For Information, Reservations, Etc., Call City Ticket Office 911 Government Street—Telephone 1342
Or Write C. F. Earle, District Passenger Agent, Victoria, B.C.
CANADIAN NATIONAL

# NORMAL SCHOOL HAS GOOD YEAR

**Diplomas Granted to 148 Students, Thirteen Winning Honor Standing--Medal Awarded**

The Provincial Normal School, Victoria, awarded diplomas to 148 students at the breaking up last week, and honor standing was granted to thirteen. This, according to the principal, Mr. D. L. MacLaurin, is one of the best classes that has ever graduated from the school, their preparation on entering Normal being better. Nearly half the number had first class or higher academic standing, and all proved to be excellent workers, co-operating splendidly with their instructors.

The total number of students enrolled during the year was 164. Of these, one left at Christmas to continue his work in the training class at the University of British Columbia; six others received diplomas. One promising student died during the Christmas holidays, and seven students withdrew during the year.

The gold medal for highest proficiency in physical training was awarded to Sylvia George.

Honor standing was awarded to the following thirteen pupils, the names appearing in alphabetical order:

Allen, Elizabeth M.; Clark, Mary E.; Cox, Alice M.; Drummond, Janet K.; Ferguson, Hugh C.; Foord, Esme N.; House, Ethel; Liversey, Ernest E.; Lochore, Gertrude G.; Oakes, Esme H.; Ross, Joseph; Wilson, Ida E.; Wood, Emily.

Those receiving diplomas are as follows: Adam, John S.; Adey, Effie E.; Alm, Edith M.; Archer, Elizabeth V.; Ball, Irene G.; Ballou, Esther A.; Barrett, Delpha M.; Belanger, Philemone M.; Brien, Beverly E.; Brown, Leola E.; Brown, Myrtle E.; Burn, Eva A.; Caldwell, Bessie G.; Carey, Evelyn; Carlson, Oscar B.; Chapman, Victor L.; Chatfield, Cecil; Clark, Margaret Elva; Clark, Margaret Isabel; Clarke, Charles Stewart; Cleave, Edythe A.; Clements, Frances H.; Cousins, John; Cowper, Gwenyllian; Crawford, Edith M.; Curtis, Alice M.; Curtis, Leslie C.; Curts, Annie E.; Dane, Kathryn; Dickson, Gordon R.; Davies, Francis R.; Douglas, Ethel J.; Fraser, Margaret I.; Freney, Eileen R.; Dunn, Edythe M.; Eckland, Kathleen E.; Exter, Rosemarie; Flick, Dorothy V.; Game, Constance M.; George, Sylvia E.; Greener, Winnifred; Gregory, Edith M.; Guy, Violet E.; Hallbauer, Eleanor; Halloran, Mildred E.; Hanna, John E.; Harrigan, Minnie B.; Haslam, Pearl; Heaney, Eleanor L.; Hesse, Ruth E.; Hewlett, Mary B.; Hopkins, Dorothy M.; Hoover, Lois E.; Hunt, Lillian F.; Hunter, Thelma M.; Iverson, Karlot A.; Jenkins, Frederick N.; Jones, Florence; Jones, Irene E.; Keeble, Katherine; Kerr, Betty C.; King, Amy G.; Kitley, Philip J.; Knauf, Laura M.; Knight, Nellie Knott, Eldon H.; Lang, Gwendolyn; Learmouth, Marian E.; Lemm, Gertrude M.; Lendrum, Charles E.; LeRoy, Florence H.; Levesque, Marie J.; Lewis, Alta E.; Lewis, Nellie V.; Lucas, William E.; Malli, Mary; Moore, Joyce E.; Morley, John M.; Mossop, Zirene; Mrus, Elizabeth; MacAulay, Irene M.; MacLean, Richard V.; MacMillan, Elizabeth F.; McAstocker, Margaret N.; McDonald, John A.; McEwan, Agnes S.; McKay, Martha A.; McLean, Elva P.; Nicholson, Myrtle S.; Parkin, Edna M.; Pearmain, Edna; Pettit, Sydney G.; Phillips, Bertha; Prescott, Anne; Olsen, Othelie L.; Reay, Ethel R.; Rendle, Clarence; Richards, Flora L.; Robinson, Beatrice M.; Robinson, Ellen; Rose, Phillip, H.; Rossman, Agnes G.; Sanborn, Mary Margaret; Scholefield, Daphne; Scholefield, Marguerite E.; Schroeder, Norma M.; Shadbolt, Jack L.; Shiell, Grace E.; Sloan, Eunice E.; Smith, Edwina; Smith, Eleanor; Smith, James; Smith, Marjorie A.; Sones, William E.; Speers, Ethel M.; Steeves, Muriel A.; Sutherland, Marjorie May; Thomas, Ralph C.; Thomson, Frank S.; Tooley, Audrey L.; Travis, Jean M.; Urquhart, Dorothy M.; Vogel, Henry E.; Walker, Mary B.; Walker, Maurice; Wallace, John G.; Ward, Clara; Warden, Betty B.; Watson, Anne G.; Watson, Elva M.; Welch, Constance I.; Welch, Mary C.; Weydert, M. Elizabeth; Wilkin, Ruby; Wilson, Henry N.

## *Jubilee Hospital W.A. Add Members*

Every day until the end of the week people who are interested in the work of the Women's Auxiliary of the Provincial Royal Jubilee Hospital will be welcomed into the list of subscribing members in the auxiliary's annual campaign now in progress. Subscriptions may be left any day with the W.A. representatives in charge of the table just inside the entrance to Spencer's store. The following subscriptions were received yesterday: Mrs. Snowden, Miss Curry, Mrs. W. Wallace, Mrs. McGregor, Mrs. R. A. Brown, "A Friend" (donation), Mrs. A. W. Jones, Mrs. W. Davenport, Mrs. McCallum, Mrs. W. L. McIntosh, Mrs. B. C. Richards, Mrs. W. M. Lawrence, Mrs. R. Coulson, Mrs. G. W. Laird, Mrs J. H. Walker, Mrs. B. W. Fearse, "Donation," Mrs. Walter Luney, Mrs. Logan.

### STUDENTS RECITAL

A large attendance of parents and friends heard the delightful programme given by pupils of Miss Vivian Moggey last Saturday evening in Fletcher Brothers' Music Store, which was tastefully decorated with baskets of flowers.

The well-balanced programme, which comprised solos, duets, trios and quartettes, was played throughout with fine assurance and a nice quality of touch.

Those taking part were Rae Millar, Kathleen Finn, Margaret Hughes, Phyllis Cowan, Anne Bapty, Evelyn Cullingford, Dorothy Margison, Griffith Cameron, Howard Barnett and Bob Driscoll. In the absence of Grace Raper, Miss Moggey played a group of solos at the conclusion of the programme.

The use of the store and the help of Mr. Frederic King and staff were much appreciated.

The Brotherhood of Grace Lutheran Church will give a strawberry social in the social rooms of the church, at Queens Avenue and Blanshard Street, this evening. A musical programme will be given at 8 o'clock, followed by refreshments of strawberries, cake and coffee. The programme will include cornet selections by Mr. Rodgers; violin selections by Mr. Brandson, and vocal numbers by Miss Margaret Brynjolfson.

## *Collecting Gifts To Send Mission*

Friends of Miss Muriel Harman, a Victoria girl who went about a year ago to the Heart of Africa Mission, recently organized a collection of articles to be sent to the mission. Those who intend contributing gifts for this are reminded that the date for the closing of the boxes has been set for Wednesday, June 27. Among the sugested requirements are sacred pictures and Sunday school rolls, fifteen-cent store articles, beads, necklaces, soap, scissors knives, slates, pencils, crayons, chalk, exercise books, etc., bandages, unbleached cotton, money for medicines, cotton dresses for children, old woollen sweaters, skirts for women, shorts for men, tea, flavorings, corn flour, baking powder and Oxo cubes.

Contributions may be left at the Reformed Church Sunday School or at Miss Carr's residence, 207 Government Street, where the boxes will be packed.

## *Life Memberships Are Presented*

Two life memberships were presented at the monthly meeting of the Women's Missionary Society of the First United Church on Monday, one being given by her daughter to Mrs. Polson, in honor of her birthday, the other given by Miss McIlwraith to Mrs. Dill in honor of Dr. Wilson's twenty-fifth anniversary in the church.

At this meeting, which was presided over by Mrs. Dunsmore, a short talk on Africa was given by Mrs. Mayhew, who paid a tribute to Dr. William Currie, the first Canadian missionary there. Mrs. McKillop discussed the difficulties of the racial attitudes, referring to the hindrance that the superiority complex was to mission work.

The circle leaders at this meeting handed in their contributions for the last three months, this amounting to $303. A vote was taken in regard to the Summer meetings, the decision being to hold a July to August meeting combined, at Carboro Bay. Devotionals were taken by Mrs. Bell's circle, Mrs. McInnis reading the Scripture lesson. Mrs. W. Wright was the soloist.

## DON BYRNE KILLED

BANDON, Cork, Ireland, June 19.—Don Byrne, widely known Irish writer, was killed last night near his home when his automobile overturned on the seashore.

Mr. Byrne had gone for a drive in his car along the seacoast near his Irish residence, Coolmaine Castle, near Bandon. Subsequently he was found dead by his secretary near the road where his automobile overturned.

Mr. Byrne was born in 1889, and among his publications were "Stories About Women," "The Strangers' Banquets," "Messer Marco Polo," "Hangman's House," and others.

## *Give Book List*

A number of books dealing with the effects of alcohol, which are now available at the Carnegie Public Library, were reported to the last regular meeting of the Central W.C.T.U. These are as follows: "Alcohol and Self-Control," "Alcohol in Medical Practice," "Alcohol and the Human Body," "The Action of Alcohol on Man," "Romance of the Living Temple."

So much business had to be dealt with at the last meeting that an adjourned meeting has been arranged for June 28, at the home of Mrs. Fair, Camosun Street, when the election of officers will take place.

# LOCAL CABARET OPENS TONIGHT

**Rathskeller Restaurant in Douglas Hotel Opens to the Public**

A new cabaret of the most modern type this evening will be added to the attractions of Victoria, when Mr. R. Castellani will open to the public the Rathskeller Restaurant on the lower floor of the Douglas Hotel.

With handsomely frescoed panels, set off by golden tinted walls, the colorful decorative scheme is offset by luxurious furnishings. Ample space or 250 tables is provided by a floor area of 4,000 square feet, in addition to a dance floor. A staff of thirty-five will attend to the needs of guests.

This evening Leona Linsler, Oriental dancer, and Chester Susan, tenor, with the Silver Moon Orchestra, will entertain patrons. A six-piece orchestra will be in attendance nightly.

For fifteen years Mr. Castellani operated the Castellani Restaurant at Montreal and is among the best known restauranteurs of Canada. Since he purchased the Douglas Hotel he has remodelled the rotunda and public rooms at considerable expense, the addition of the cabaret being his latest move to make the hostelry the best known in the city.

## *Arrange Art Salon For September Fair*

The fine arts committee of the Royal Agricultural and Industrial Society, of New Westminster, B.C., has added to its achievements by the inauguration of an international water color salon.

This salon will be conducted along similar lines to the salon of pictorial photography which has proved such a great success, and now ranks fourth among the world pictorial salons. Committee work has been completed, and the distribution of entry forms is being rapidly proceeded with. A highly qualified jury has been selected, and special preparations made to display the pictures in a spacious and well lighted gallery. Every water color acepted and hung will have a certificate of hanging attached, and a catalogue will be sent to each exhibitor. Gold and silver medals, together with cash prizes, will be awarded, and diplomas will be given where merited.

Particulars and entry forms can be had from the secretary of the fine arts committee, H. G. Cox, P.O. Box 40, New Westminster, B.C.

The judges of this art collection will be Mr. John C. Collins, of Shuswap; Bessie Adelaide Fry, of New Westminster; Mr. Charles Scott and Mr. John Vanderpant, of Vancouver.

The New Westminster exhibition will take place September 3-8, inclusive.

### SOOKE WHIST DRIVE

A whist drive and dance held on Saturday evening in the clubroom, under the auspices of the Canadian Legion of the B.E.S.L., was a pronounced success. The guests were entertained at eight tables of whist. The winner of the ladies' first prize was Miss Billy Neil; consolation prize, Mrs. Seymour. Men's prizes were won by Comrades T. Willett and J. Shallcross. Refreshments were served and dancing concluded a pleasant evening.

## The Daily Cross-Word Puzzle

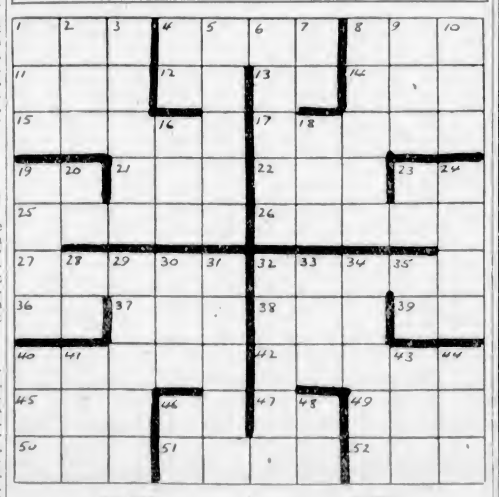

**ACROSS**

1. Mournful.
4. Military aviators.
8. Mineral spring.
11. Man's name.
12. Negative.
13. International language.
14. Chance.
15. Quieted.
17. On every side.
19. Metric unit.
21. Swedish coin.
22. Perceive
23. Hebrew month.
25. Walking sticks.
26. Weird.
27. Corrupt.
32. Bar of metal.
34. Steamship (ab.).
37. Born.
38. Negative.
39. A bone.
40. Electrical units.
42. Midget.
43. Grow old.
46. Mount (ab.).
47. Maid loved by Zeus.
49. Brood of birds.
50. Conjunction.
51. Ridges of glacial rock.
52. English river.

**DOWN**

1. Rest.
2. Constellation.
3. Companion of Pythias.
4. Indefinite article.
5. Ciphers.
6. Run out.
7. Thus.
8. One who puts on shoes.
9. Town in Southwest France.
10. Likely.
16. Before.
13. Insect.
19. Deeds.
20. Sun god.
22. Three-toed sloth.
24. Wagers.
28. Like.
29. Bury.
30. Mesh work.
31. Examinations.
32. Part of Asia.
33. At present.
34. Magnificent.
35. Common bird of Hawaii.
40. Pale.
41. Time past.
43. Cereal grain.
44. Amount charged.
46. A state (ab.).
48. Conjunction.

| | | | | | | | | | |
|---|---|---|---|---|---|---|---|---|---|
| S | A | P | ■ | C | A | P | ■ | S | P A |
| A | R | A | ■ | A | N | A | ■ | T | A D |
| D | E | T | E | R | ■ | R | E | E | D S |
| ■ | ■ | E | ■ | T | O | T | ■ | A | ■ ■ |
| S | I | R | E | S | ■ | S | E | L | L S |
| O | D | ■ | R | ■ | ■ | A | ■ | A | I |
| T | O | W | N | S | ■ | S | T | A | R T |
| ■ | ■ | I | ■ | E | E | L | ■ | T | ■ ■ |
| R | E | N | E | W | ■ | O | T | T | E R |
| A | R | E | ■ | E | F | T | ■ | A | G A |
| P | A | S | ■ | R | A | S | ■ | R | O W |

ANSWER TO YESTERDAY'S PUZZLE


# Hudson's Bay Company.

INCORPORATED 2ND MAY 1670.

*Other Stores at Winnipeg, Yorkton, Saskatoon, Edmonton, Calgary, Lethbridge, Nelson, Vernon, Kamloops and Vancouver*

## Spotlight Values FOR HALF DAY SHOPPERS

### Silver Bell Alarm Clocks, 98c

High-grade nickel finish and loud sounding alarm. Plain dial. Special Price, each **98c**

—Lower Main Floor, HBC

### White Enamel Preserving Kettles and Convex Kettles

One of our best lines of Enamelware. Made by McClary Manufacturing Co. 6 and 8-quart sizes. Special Price, each **98c**

—Lower Main Floor, HBC

### Two Spotlight Values From the China Section

**Tumblers at 12 for 75c**

Medium-Weight Tumblers, shown in two styles in plain and optic effects. Ideal for kitchen or camp use. Price, per dozen **75c**

**Fine China Cups and Saucers at 6 for $1.39**

Shown in two colors of broad lustre band, with floral medallion. Ovoid shape. Nice for afternoon teas. Special for this morning, 6 for **$1.39**

—Lower Main Floor, HBC

### Spotlight Values in the Staple Section

**Fine English Sheetings in All Wanted Widths**

(Hemmed Free of Charge)

Made from high-grade cotton of fine texture and snow-white bleach.

Width 63 inches. Per yard, **69c**
Width 72 inches. Per yard, **75c**
Width 81 inches. Per yard, **85c**
Width 90 inches. Per yard, **95c**

**Linen-Finished English Pillow Cottons, 40, 42 and 44-Inch Widths, for 69c a Yard**

Made from high-grade yarns of close texture and fine linen finish. Widths, 40, 42 and 44 inches. Price per yard **69c**

**Large-Sized Colored Turkish Bath Towels, Size 25 x 50 Inches, at 69c Each**

A splendid value in Colored Turkish Towels in multi-colored effects. Hard wearing and absorbent quality. Size 25 x 50 inches. Price, each **69c**

—Main Floor, HBC

### Half-Day Specials in Food Supplies

St. Ivel's Potted Meats and Fish, including prawn creme, lobster creme, salmon and tomato, salmon and shrimp, bloater creme, ham and tongue, etc. Special, per jar **17c**
3 for **49c**
Our Ceylon Broken Pekoe Tea, Half-Day Special, per lb., **62c**
Our Imperial Blend Freshly Roasted Pure Coffee. Half-Day Special, per lb. **52c**
Old English Brown Windsor Soap. Special, 6 for **25c**
Swift's Premium Cooked Ham, per lb. **55c**
Sliced Baked Ham, per lb., **65c**
Sliced Corned Beef, per lb., **30c**
Jellied Ham, per lb. **30c**
Sliced Veal Loaf, per lb. **40c**
Sliced Pressed Beef, per lb. **50c**
Veal and Ham Pie, per lb., **50c**
Ham Bologna, per lb. **25c**
Our Own Potato Salad, lb., **20c**
Local Tomatoes, per lb., **25c** and **30c**
Hothouse Cucumbers, each, **20c** and **25c**
Fresh Head Lettuce, each **5c**
Nice New Potatoes, 4 lbs., **25c**
New Carrots and Green Onions, 3 bunches for **10c**
Fresh Green Peas, 3 lbs., **25c**
Local Strawberries Arriving Daily

—Lower Main Floor, HBC

### Fresh Meat Specials

1,000 lbs. Fresh Plate Beef., lb., **12½c**

Beef Liver, per lb. **20c**
Beef Hearts, each **40c**
Ox Tails, per lb. **23c**
Lamb's Liver, per lb. **30c**
Lambs' Hearts, each **5c**
Beef Tripe, 2 lbs. for **25c**

—Lower Main Floor, HBC

### 300 Pairs Women's Art Silk Hose at 45c a Pair

Silk to the top, with neat hemmed top, high spliced heel and double sole. Colors are grain, champagne, pearl, blush, French nude and aluminum. Sizes 8½ to 10. Price, per pair **45c**

—Main Floor, HBC

### A Special Bargain in Women's and Misses' Fugi Silk Frocks at $4.95

Very attractive Frocks, made from double Fugi silk, in straight line styles with pleats in skirt; long sleeved and sleeveless models, with trimmings of pin tucks, strappings and novelty neck lines. Shown in blue, rose, peach, orchid, maize, gold and white. Sizes 16 to 42. Price **$4.95**

—Second Floor, HBC

### 200 Women's Broadcloth Smocks at $1.69

Made from a good quality broadcloth in V neck style, and finished with pockets. So neat and serviceable for office, house or garden wear. Shown in peach, Nile, saxe and rose. Sizes 36 to 44. Price, each **$1.69**

—Second Floor, HBC

### Misses' Broadcloth Pyjamas Special at $1.49

Two-Piece Broadcloth Pyjamas. Shown in pink or sky, with contrasting trimmings and strap shoulders. Sizes for 10 to 16 years. Speecial at **$1.49**

—Second Floor, HBC

### Rayon Silk Brassieres Special at 69c

Silk Rayon Brassieres, combined with lace and with novelty silk straps. Cool and pretty for Summer wear. Shown in shades of peach, pink and orchid. Sizes 30 to 38. Price **69c**

—Second Floor, HBC

### Broken Assortments in Girdles at $2.49

These offer specially good values for the small and medium figures. They are lightly boned and of medium length. Price **$2.49**

—Second Floor, HBC

### Infants' Shortening Frocks Special at 89c

Dainty White Muslin Frocks for little tots from six months to one and two years. You must not miss these. Price, each, **89c**

—Second Floor, HBC

### New Summer Crushable Felts at $2.95

Nice-Looking Hats which will give shade and yet stand wind. Shown in white and in pastel colors. Assorted head sizes. Light in weight, and can be rolled easily for packing.

All-White or Colored, Price . **$2.95**

—Second Floor, HBC

### Smart Bathing Suits for Women, Girls and Little Tots

**Women's All-Wool Bathing Suits**

Guaranteed pure wool and unshrinkable. A neat fitting suit in a medium weight, in saxe, cardinal, navy, sand, emerald and black. Sizes 36 to 44. Price, each, **$1.98**

**Girls' Wool Bathing Suits**

All-Wool Bathing Suits for girls 6 to 16 years. Shown in cardinal, navy, emerald and sand, with striped trimmings. Price **$1.69**

**40 Little Tots' All-Wool Bathing Suits**

All-Wool Bathing Suits for little tots of 3 to 6 years. Shown in cardinal, saxe and emerald and orange. Price **$1.39**

—Second Floor, HBC

### 100 Novelty Georgette Scarves at $1.49

Charming Scarves in pastel shades, decorated at ends with attractive stencilled designs in harmonizing colors. This morning's Special Price, each **$1.49**

—Main Floor, HBC

### 20 Dozen Women's Beltex Handkerchiefs, 2 for 29c

Stock up at this substantial saving. Beltex Handkerchiefs launder well, and come in a wide choice of smart color combinations in fancy plaids and checks. This morning's Special Price 2 for **29c**

—Main Floor, HBC

### Suede Bags With Zipper Tops

**Special for $3.49**

Full Size Suede Bags, with the popular zipper tops. Shown in shades of Copenhagen, rose, purple, brown, mauve and tan. This morning's Special Price **$3.49**

—Main Floor, HBC

### Envelopes and Writing Pads

**At Special Prices**

**25 Business Size Envelopes**

Envelopes in packet regularly sold at 15c. This morning's Special Price, per packet, **10c**

**Writing Pads**

Containing 200 sheets of fine quality paper for business or home use. Each pad complete with blotter and liner. Regular 35c, for **29c**

—Main Floor, HBC

### Note These Specials in the Boys' Department

**Boys' Blue Bib Overalls**

Made in a strong-wearing quality blue denim. Sturdily built. Full fitting sizes to fit boys from 4 years to 14 years. Price **95c**

**Boys' All-Wool Tweed Knickers, Regular $1.75, for $1.45 a Pair**

A large choice of snappy-looking light and medium colored tweeds. Fully lined. They have taped seams and are well tailored throughout. These Knickers will give lasting wear. Sizes from four to twelve years. Price, per pair **$1.45**

**Boys' Khaki Long Trousers at $1.39 a Pair**

The long holidays will soon be here and the schools closed. These are ideal Trousers for outdoor wear and for the Summer months. Sizes for 8 years to 16 years. Price, per pair **$1.39**

**Boys' Summer Combinations at 49c a Suit**

A soft-finished cotton in light natural shade. Made in short sleeve and knicker length. An ideal garment for the boys in Summertime. Price, per suit **49c**

**Children's Cotton Golf Hose at Three Pairs for $1.00**

Made from ribbed cotton in black and brown shades, with fancy contrast stripe tops. Seamless feet and a Sock we can guarantee to give you extra wear. All sizes for children from 5 to 14 years 3 pairs for **$1.00**

—Boys' Wear Section, Main Floor, HBC

### Men's Crepe Shirts

**Special at $1.39 Each**

These shirts are made of cotton crepe, well known for its splendid wearing qualities. Neat stripes in blue or black on a white ground. Made in coat style with double cuffs. Priced at, each **$1.39**

—Main Floor, HBC

### Men's Fancy Hose 2 Pairs for 95c

A real good bargain in men's fancy silk and wool socks. A big range of shades and patterns from which to select. Just the socks for Summer wear; 2 pairs for **95c**

—Main Floor, HBC

### Women's Tennis and Outing Shoes $1.19 Pair

One strap and Oxford models in white, brown and sand canvas with crepe rubber soles. Price, per pair **$1.19**

—Main Floor, HBC

### Boys' Canvas Outing Oxfords $1.29 Pair

These Oxfords have heavy brown canvas uppers with crepe rubber soles. Price, pair, **$1.29**

—Main Floor, HBC

### Half-Day Specials in the Drug Dept.

Bathing Caps, wide choice of colors **19c**
Sun Visors **14c, 23c, 39c**
Sun Glasses **43c**
Milk of Magnesia, 25c value for **18c**
Genuine Lysol **29c**
Baysol Antiseptic, 25c value for **17c**
A B S & C Tablets, 100 for **19c**
Gin Pills, 50c size, 2 for **69c**
Olive Oil, 32-oz., best Italian, for **$1.29**
Linseed Meal, special quality for **23c**
Sugar of Milk, 1 lb. **55c**
Epsom Salts, 15c value at 3 for **29c**

New shipment of El Estado Lemon Cream. Extra large size, including a trial package. Special Price **89c**

Colgate's Dental Cream **19c**
English Tooth Brushes **46c**
Watson's Tonic Stout, double size **64c**
Tissue Toilet Paper Rolls at 2 for **19c**

—Drugs, Main Floor, HBC

## Our Free Cutting-Out Service

### Is Proving Immensely Popular With Home Dressmakers

To have your frock or coat cut out by an experienced dressmaker relieves you of much anxiety. All you have to do is to fit it on and sew it together. This free offer applies to all fabrics at 49c a yard or over.

**High-Grade Spun Silks at 69c Yard**

Of fine texture, in weight for dresses, lingerie, drapes and other uses. There is a full range of colors. Today's Special Price, per yard **69c**

**Printed Silk Crepe Venise at $1.25 a Yard**

Will fashion into smart Summer frocks. Large choice of handsome designs and desirable color combinations. Today's Speecial Price, per yard **$1.25**

**Japanese Crepes at 19c a Yard**

Standard Quality Japanese Crepes, in weight for all purposes. Full range of colorings. Width, 30 inches. Today's Special Price, per yard **19c**

**Fine Dress Silks, Values to $3.50, for $1.69 a Yard**

Choose from Taffeta Papillon, Broche, Crepes de Chine, Crepe Satins and other weaves. Good range of colorings, but not all colorings in each line. Today's Special Price, per yard **$1.69**

**Printed Voiles and Dimities, Regular 75c, at 49c a Yard**

Fine Printed Swiss Voiles and Dimities of fine textures. Choice of many desirable patterns. Width, 36 inches. Today's Special Price, per yard **49c**

—Main Floor, HBC


## *Wolf Cub Notes*

St. Mary's North—A final practice for the sports was held. The pack welcomed Ronald Bonnell as a recruit. Sixer Brenton Murdoch has passed his athletic badge tests.

Cubmasters are requested to send in to the District Cubmaster the number of Cubs expected to attend the Cub camp in July.

Oaklands—Akela Duncan was happy to be back with the pack and, with the generous assistance of Skipper Leighton, a good stirring meeting was held. The sports programme was gone through. Tenderpad Lawrence Knight is working very hard to have his first eye open so that he will be allowed to go to Cub camp. He passed the following tests: Time, ball throwing and catching, hopping, somersaulting and leapfrog.

Third Victoria—The Cubs are practising hard for first stars. Cub Instructor N. Phipps took the Cubs in the flag game, somersault and leap frog. Bobby Roberts has passed his second star and his athlete badge was passed on at the Gorge grounds.

Akela Slater and Cub Instructor N Phipps had an enjoyable day on Sunday rambling around the Goldstream lakes.

St. Paul's Pack—Now that the rush of practice for the sports is over the Cubs are settling to hard work for their first star. Six are going ahead on their second star work, as they are all anxious to have them before camp. Cub Instructor Arnold Wilkinson took the first star boys in signalling. Baloo Higgins took recruit Matt Aylmer in the rules and law.

At a meeting held at Akela Duncan's home, Cedar Hill Road, Akela Slater and Akela Lable got busy on plans for camp. Akela Slater asks for three Scouts from the different troops to meet him on Wednesday, June 27 at 6:30 p.m. at the Gorge grounds to help prepare for the Cub camp. After the meeting Akela Duncan served refreshments.

Cubmasters are asked to send news to Akela Lable, 1284 Old Esquimalt Road.

## *Give Dress Display*

Arranged by the household science instructor, a dress display was given by the girls of South Park School last evening. Expert needlework, taste, ingenuity, and imagination were seen in the numerous designs on display. Miss Martin directed the exhibition.

Two men were seated in a bus. "Bill, ain't yer well?"

"I'm all right," replied Bill. "But I do hate to see ladies standin'."

# FAVORITES WIN EASILY IN OPENING ROUNDS OF P.N.W.

## *St. Louis Cardinals Widen Leadership by Pounding Cincinnati*

Three Red Pitchers Hammered for Nineteen Hits When Leaders Win 10-4—Phillies Down Brooklyn—Rain Halts Many Games

**NATIONAL LEAGUE**

NEW YORK, June 19 — The league-leading Cardinals recovered today to swamp the Reds at Cincinnati 10-4. Donahue, starting his first game on the home lot, was plastered for thirteen hits and seven runs, and the Cards then took a pair off Jablowski and one from Edwards. Bottomley started the action in the fourth with a home run and five bunched hits netted five runs in the sixth.

| | R. | H. | E. |
|---|---|---|---|
| St. Louis | 10 | 19 | 1 |
| Cincinnati | 4 | 10 | 2 |

Batteries—Sherdel and Wilson; Donahue, Jablowski, Edwards and Picinich.

**Triple Salts Game**

PHILADELPHIA, June 19.—Walter Lerain's triple down the third base line with two on and one out in the ninth won the first game of today's double-header for the Phillies over Brooklyn 11-10. The second contest was rained out at the start of the fourth with Philadelphia, the home team, ahead 4 to 1.

Jim Elliott, who put the Robins ahead in the last round of the opener with a home run was the losing pitcher, having put two runners on base before Danny Vance entered the box to pitch. Leach, the Philadelphia outfielder, made home runs on successive trips to the plate, and Whitney cut in with another in the seventh, with one on base, tying the score. These blows accounted for six runs.

| | R. | H. | E. |
|---|---|---|---|
| Brooklyn | 10 | 12 | 2 |
| Philadelphia | 11 | 15 | 2 |

Batteries—McWeeney, Moss, Elliott and Henline, Deberry; Vance, Benge, McGraw, Willoughby, Ferguson, and Shulte, Lerain.

New York at Boston, rain.

**AMERICAN LEAGUE**

NEW YORK, June 19.—The Boston Red Sox and the Senators today divided a double-header at Washington. The Red Sox took the first game 5-1, but the Senators came back in the second for a 16-7 victory.

Russell was hit for ten safeties in the first game, but Washington got very little benefit from the blows.

The second game was a wild, free hitting affair. Washington took an early lead and was never headed.

The Detroit and St. Louis game was called after the fourth inning because of rain. The Tigers were leading 3-1.

A double-header will be played tomorrow.

| First game— | R. | H. | E. |
|---|---|---|---|
| Boston | 5 | 8 | 0 |
| Washington | 1 | 12 | 0 |

Batteries—Russell and Berry; Zachary, Lisenbee, Brown and Ruel.

| Second game— | R. | H. | E. |
|---|---|---|---|
| Boston | 7 | 11 | 1 |
| Washington | 16 | 12 | 2 |

Batteries—Ruffing, Bradley, Garrison and Heving; Settlemeyer, Gaston, Mayberry and Kenna.

Chicago at Cleveland, rain.

Philadephia at New York, rain.

**COAST LEAGUE**

OAKLAND, June 19.—The Angels made their 1928 bow in Oakland today by defeating the Oaks 9-7. Four homers were made, two by Arlette, Oaks' right fielder, and one each by Schulmerich and Berger, of Los Angeles.

Oakland filled the bases with one out in the ninth, but Tolson, first baseman, broke up the scoring threat by spearing McIsaac's line drive to make an unassisted double play.

| | R. | H. | E. |
|---|---|---|---|
| Los Angeles | 9 | 16 | 1 |
| Oakland | 7 | 17 | 1 |

Batteries—Barfoot, Plitt, Weathersby and Hannah; Craghead, Wetzel and Read.

**Beavers Shut Out**

LOS ANGELES, June 19.—Portland was blanked 7-0 by the sterling pitching of Gordon Rhodes, a young Hollywood twirler, in the series opener today. The visitors got but six scattered hits, while the Stars hammered Tomlin for fourteen clouts.

| | R. | H. | E. |
|---|---|---|---|
| Portland | 0 | 6 | 1 |
| Hollywood | 7 | 14 | 0 |

Batteries—Tomlin and Ainsmith; Rhodes and Bassler.

**Seals Outhit But Win**

SAN FRANCISCO, June 19.—With Dutch Reuther on the mound, the Seals were outhit, but the score was 8-2 in their favor. The series opener was thrown toward the Seals in the third inning when five runs tallied on three hits and two errors. Vinci was replaced by Gould for Sacramento who held the Seals to three hits for six innings.

| | R. | H. | E. |
|---|---|---|---|
| San Francisco | 8 | 7 | 0 |
| Sacramento | 2 | 8 | 3 |

Batteries—Reuther and Sprinz; Vinci, Gould and Severeid.

**Turns Back Old Mates**

SAN FRANCISCO, June 19.—Ed. Bryant turned back his old teammates today by pitching Seattle to a 4-3 win over the Missions. The big righthander also helped out at bat, getting two hits and driving in as many runs.

| | R. | H. | E. |
|---|---|---|---|
| Seattle | 4 | 10 | 0 |
| Missions | 3 | 8 | 0 |

Batteries—Bryant and Borreani; Pillette and Whitney.

## "BIG SIX" PARADE HALTED BY RAIN

**Frankie Frisch Only Active Members Gets Back to .300 Class—Gets Two Hits During Day**

Rain and open dates all but kept the "Big Six" at a standstill yesterday. Frank Frisch, the only active player, took advantage of the opportunity afforded him and crawled back into the .300 class. Frankie just made .300 by slamming Cincinnati pitchers for two hits as the Cardinals downed the Reds 9-4 in the rubber game and increased their lead. Their standings to date:

FRANKIE FRISCH

| | G. | A.B. | R. | H. | Pct. |
|---|---|---|---|---|---|
| Hornsby, Braves | 51 | 179 | 45 | 45 | .413 |
| P. Waner, Pirates | 58 | 221 | 45 | 81 | .367 |
| Ruth, Yankees | 55 | 188 | 63 | 61 | .324 |
| Cobb, Athletics | 51 | 211 | 36 | 66 | .313 |
| Frisch, Cardinals | 60 | 237 | 46 | 71 | .300 |
| Heilmann, Tigers | 58 | 219 | 39 | 61 | .280 |

**HOME RUN STANDING**

Home runs yesterday in the major leagues follow:

| | |
|---|---|
| Leach, Phillies | 2 |
| Whitney, Phillies | 1 |
| Elliot, Robins | 1 |
| Bottomley, Cards | 1 |

National League leaders:

| | |
|---|---|
| Bottomley, Cards | 15 |
| Hornsby, Braves | 14 |
| Bissonette, Robins | 13 |
| Wilson, Cubs | 12 |

American League leaders:

| | |
|---|---|
| Ruth, Yanks | 25 |
| Gehrig, Yanks | 14 |
| Hauser, Athletics | 10 |
| Brannon, Browns | 8 |

League totals — National, 260; American, 215. Grand total, 475.

### *Miss Peggy Docile Returns Nice Price*

WINNIPEG, June 19.—The high price paid by Miss Peggy Docile, ridden by Hurlburt in the first race, was the outstanding event at the Polo Park meet today. Straight tickets brought $41.10, place $15.30 and show $10.50.

The feature race, the $1,000 Royal Alexandra Hotel, was won by Shasta Rabbi, with Trivett up. Captain Guard was second and Sanabar third.

### *GRANGE AND PYLE QUIT PARTNERSHIP*

CHICAGO, June 19.—The firm of Harold "Red" Grange and C. C. Pyle, which is reported to have earned $2,000,000 through the medium of sport promotion, moving pictures and testimonials, has been dissolved.

### *Pennant Progress*

**NATIONAL LEAGUE**

| | W. | L. | Pct. |
|---|---|---|---|
| St. Louis | 38 | 22 | .633 |
| Cincinnati | 37 | 27 | .578 |
| New York | 30 | 23 | .566 |
| Chicago | 34 | 27 | .557 |
| Brooklyn | 30 | 28 | .517 |
| Pittsburgh | 26 | 30 | .464 |
| Boston | 19 | 35 | .352 |
| Philadelphia | 15 | 38 | .283 |

**AMERICAN LEAGUE**

| | W. | L. | Pct. |
|---|---|---|---|
| New York | 43 | 12 | .782 |
| Philadelphia | 34 | 20 | .630 |
| St. Louis | 30 | 28 | .517 |
| Cleveland | 26 | 31 | .456 |
| Washington | 24 | 30 | .444 |
| Boston | 21 | 30 | .412 |
| Detroit | 23 | 35 | .397 |
| Chicago | 20 | 35 | .364 |

**COAST LEAGUE**

| | W. | L. | Pct. |
|---|---|---|---|
| San Francisco | 49 | 30 | .620 |
| Hollywood | 46 | 33 | .582 |
| Los Angeles | 43 | 36 | .544 |
| Sacramento | 41 | 38 | .519 |
| Mission | 40 | 38 | .513 |
| Oakland | 34 | 45 | .430 |
| Portland | 32 | 47 | .405 |
| Seattle | 30 | 48 | .385 |

## TILLICUMS TO MEET CAPITALS

**Ball Teams Will Hook Up in Interleague Game at Royal Athletic Park**

Tw ball games are on tap tonight. Capitals, leaders of the Vancouver Island Baseball League, will battle the Tillicums at the Royal Athletic Park, while Westholme Hotel crew will journey to Sidney to meet the Millmen in a Commercial League fixture.

Pete Campbell will twirl for the clubmen and will be opposed by Jack Curtis. Mummery will heave for the Joker's crew, with Steele doing the heavy work for the millmen. Both games will start at 6:15 o'clock.

## ROBBINS RIDES GREAT RACE TO BEAT BIG FIELD

The riding of Glen Robbins, in the one mile for boys under eighteen years, was the feature of last night's cycle meet at the Royal Athletic Park. Robbins, riding at scratch, finished in front of a field of eight handicap competitors.

Other results follow:

Quarter mile, boys under fourteen—1, B. Wensley; 2, C. Peden; 3, J. Bruce. Time, 38 seconds.

Half mile, boys under fourteen—1, J. Bruce; 2, B. Wensley; 3, C. Peden. Time, 1:22.

One mile open—1, Bev. Peden; 2, Jack McPhee; 3, Ian McGavin. Time, 3:21.

One mile, boys under eighteen—1, Glen Robbins; 2, Glen Scott; 3, W. Robbins. Time, 2:24.

## *BELIEVE IT OR NOT* — — — — — *By Ripley*

On Request Cartoonist Ripley Will Send Full Proof and Details of Anything Depicted by Him (Address all queries direct to Cartoonist Ripley, c/o Associated Newspapers, 270 Madison Ave., New York City.)

## *University of California Wins Intercollegiate Race*

Southern University Oarsmen Shatter Twenty-Seven-Year-Old Record in Beating Columbia —Navy Best Among Freshmen

POUGHKEEPSIE, N.Y., June 19.—The crews of the University of California swept down the Hudson River this evening to beat Columbia's gallant champions in a dazzling duel and smash the twenty-seven-year-old record for the classic four miles championship race of the intercollegiate regatta.

On the crest of a swift ebb tide, down the drizzling rain of a sodden day, the Golden Bears, champions of the Far West, flashed through the mist to crown themselves champions of the intercollegiates seas in the fastest four-mile race any college crew has ever rowed.

California beat Columbia by three-quarters of a length in a thrilling duel, and beat the old course record by 17 2-5 seconds as they swept across the finish-mark, dimly visible from the shore in the time of 18 minutes 35 3-5 seconds. Both of the main contenders for the regatta's premier prize were well under the former record of 18:53 1-5, set by a Cornell crew in 1901. Washington, hanging on gamely and grimly, was unable to match the closing pace of either of the leaders and finished third, nearly two full lengths behind Columbia, with Cornell, the Naval Academy, Syracuse and Pennsylvania well distanced and beaten in that order.

**NAVY CREW IN FRONT**

The sturdy blue shirted plebes of the Navy conquered six crews in the two-mile freshman race curtain-raiser of the annual Poughkeepsie regatta today. Navy led Cornell to the finish by two lengths of open water, with Syracuse third.

After a slow start Washington climbed to the leaders and finished in a bunch with California, Columbia and Pennsylvania. So close that an official verdict appeared necessary to name the order of the remainder of the finishers.

Navy time was nine minutes and forty-two seconds.

## GOLF AS CHAMPIONS PLAY IT

*What little tips on the game would you give the average dub?*

By BOB CRUICKSHANK

Winner of Los Angeles, San Antonio, Hot Springs, North-and-South Open Championships, 1927

Providing the dub has taken a few lessons, the best thing to do is to keep on practising for a short time as often as possible. In his driving he should see that the head is kept perfectly still till the ball is struck, that the pivot is made naturally, and that no attempt is made to hurry any individual action. The club head should be taken away smoothly from the ball in the backswing, and at the moment of impact the speed of the club head should be at its greatest. In the downswing most people do not return the left heel to the ground quickly enough.

In the iron play the elbows are kept close to the body, the left arm straight, and head steady till ball is struck. Stance is, of course, closer for the iron and still closer to the ball as the shot gets shorter. Make up your mind before you take your stance and always aim for a spot past the pin in approaching of any kind. In putting take plenty of time to study the line to the hole. See that the stance is firmly set and the body held perfectly steady during stroke. Keep going to the pro for assistance.

## CORDOVA BAY IN GREAT VICTORY

**Defeat Cameron Lumber Softballers 4-3 in Fourteen-Inning Struggle —Hillcrests Down Foresters**

Cordova Bay captured second berth honors in the City Softball League last night when they defeated Cameron Lumber Company 4-3 in a fourteen-inning battle at Central Park. The game proved to be one of the best of the season.

Each of the teams netted one run in the first inning. Cameron Lumber took a one-run lead in the fifth only to have their opponents come back and tie the score in the seventh. From this stage on the teams battled with no score until the fourteenth inning when Cordova Bay drove over two runs and Cameron Lumber one.

Score by innings—

Cordova Bay:
1 0 0 0 0 0 1 0 0 0 0 0 0 0 2—4

Cameron Lumber:
1 0 0 0 1 0 0 0 0 0 0 0 0 1—3

Driving over three runs in the first of the eighth, Hillcrests came from behind to take a 13-11 game from the Foresters at Central Park. Lodgemen played steady ball except for the fourth, when their opponents sent five runs across the plate.

Score by innings—

| | | | | | | | | | | | | | | |
|---|---|---|---|---|---|---|---|---|---|---|---|---|---|---|
| Hillcrests | 1 | 1 | 1 | 2 | 2 | 2 | 1 | 1 | 0 | — | 13 |
| Foresters | 1 | 0 | 1 | 7 | 0 | 0 | 1 | 3 | 0 | — | 11 |

In a "B" Section fixture at Central Park, Normal School defeated Tillicums, 10 to 6.

**TONIGHT'S GAMES**

Three games will be played tonight as follows:

Oak Bay United vs. Ladies' Sample Shoe Store, at Central Park, lower diamond; umpire, Fisher. Albion Stove Works vs. Aztecs, at Central Park, Queens and Quadra, umpire B. Holman. Mets vs. Plimley & Ritchie, at Central Park, upper diamond; umpire, Chisholm.

## JOHNNY RISKO WILL TAKE ON BLACK MENACE

Cleveland Baker Boy Will Fight George Godfrey Tonight at New York Over Ten Rounds

### *NEGRO GIANT LAST OBSTACLE TO PASS*

NEW YORK, June 19.—George Godfrey, the negro giant from Leiperville, Pa., and Johnny Risko, pudgy Cleveland heavyweight, will meet tomorrow at Ebbets Field to battle for leadership among the contenders for Gene Tunney's heavyweight title.

A victory over Risko, who brought about the sudden elimination of Jack Sharkey from Tex Rickard's elimination series, would be a long forward step for Godfrey.

The reigning "black menace" has never made a very good showing in his bouts in New York, although he can point with pride to a recent victory over Paolo Uzcudun in Los Angeles.

Risko, on the other hand, has the sole aim of eliminating the last threat among the heavyweight challengers.

The ex-baker's boy of Cleveland raised himself to an equal plane with Tom Heeney, by his victory over Sharkey. A defeat of Godfrey would bring him nearer to the heights.

## WEST INDIES GO DOWN TO DEFEAT

**Minor Counties Account for Tourists—Surrey Humbles Essex by an Innings and 139 Runs**

LONDON, June 19.—Surrey thoroughly humbled Essex in a county cricket match today. Surrey compiled the score of 596 for five wickets and declared. Essex, who made 220 in their first innings, were all out for 137 and lost by an innings and 139 runs.

Derbyshire won from Northamptonshire by an innings and 50 runs.

Yorkshire won by an innings and 28 runs from Leicestershire at Leeds, the innings total being Yorkshire 291; Leicestershire 142 and 121.

Lancashire got a first innings win out of their match with Nottinghamshire at Manchester. The scores were, Notts 302 and ten for no wickets; Lancashire 428 for nine wickets, declared. The match was abandoned owing to rain.

The Minor Counties inflicted defeat on the West Indies team. Scores: Minor Counties 108 and 136; West Indies 29 and 103.

The match between the English team to meet the West Indians in the first test match and The Rest was drawn. The scores: The Rest 307 and 195 for seven wickets; England 423 for six wickets, declared.

Other scores—Warwickshire 402 for eight wickets, declared; Worcestershire 213.

Gloucestershire defeated Cambridge University by six wickets. Score: Cambridge 182 and 165; Gloucestershire 213 and 136 for four wickets.

## BROWN JACK WINS ROYAL ASCOT STAKES

Beats Out Bonny Boy by Three Lengths — Potocki Prince of Wales Stakes Winner—Many Attend

### *KING AND QUEEN ATTEND RACES*

ASCOT, Eng., June 19.—Before a huge crowd, including the King and Queen, Brown Jack today won the Royal Ascot Stakes. Brown Jack, owned by Major H. Wernher, is by Jack Dawn, out of Queerquidella. D. E. Stalary's Bonny Boy was second and M. Boussac's Start was third. The distance was two miles and twenty-one ran.

Brown Jack won by three lengths, while one and a half lengths separated second and third. The betting was 4 to 1, 100 to 8 and 100 to 6 against.

The stakes were £2,000, with extras.

**PRINCE OF WALES STAKES**

One of the features of the great opening day's programme of the Ascot meet this afternoon, the Prince of Wales Stakes at a mile and five furlongs, was won by Sol Joel's Potocki. Lady Ludlow's Sleepy Lad was second, a head in front of Lord Derby's Sanschanger.

The betting was 15 to 2, 100 to 15, and 2 to 1. Sanschanger was the favorite. Twelve ran. The race was worth about $15,000.

**MAID OF PERTH WINS**

The famous Gold Vase, given by His Majesty, was won by Maid of Perth, by Tetrameter, out of Whitetor. Maid of Perth, owned by Mrs. G. Drummond, won by six lengths. Lord Blandford's Dancing Floor was second by a neck and Lord Glanely's Appledore was third. Twelve ran.

The betting was 3 to 1, 100 to 6 and 10 to 1, and the stakes were the Gold Vase and £1,250 with extras. The distance was two miles.

All the society people who possibly could attended today's opening of one of the greatest of the season's functions, the Royal Ascot race meeting, where fashionable frocks are at the same time the envy and admiration of the women folk, and vie with the horse racing.

The King and Queen, in residence in Windsor Castle, followed their usual custom today with their guests and motored to the Duke's Gate, where they changed into open landaus, drawn by four horses, ridden by gorgeously-attired jockeys.

Preceded by uniformed outriders, the picturesque procession went up the whole length of the course to the royal box, which was nearly covered with flowers.

## T. & V. CRICKETERS TO MEET CLUBMEN

**Midweek Cricket Teams Will Meet at Jubilee Hospital Grounds in Only Game Scheduled**

Tillicums, undefeated leadeas of the Wednesday Cricket League, will meet T. & V.'s in the only game scheduled for today at Jubilee Hospital grounds at 2:30 o'clock. Clubmen have been going along in championship style, whereas the T. & V.'s have only one victory to their credit. Today they will present a strengthened front in hopes of handing the Tillicums their first defeat.

The teams:

Tillicums—Booth, Fletcher, Blytham, Johnston, Tickle, Freeman, Pendray, Turner, Heinekey, Lea, Baum and Smith.

T. & V.'s—E. Verrall, N. Wilkinson, W. Wilkinson, F. Barber-Starkey, A. Scaife, G. Austin, Dickson, A. Tracey, A. Donaldson, A. Barber and G. Phillips.

## DR. WILLING, STEIN AND DOLP REGISTER ONE-SIDED VICTORIES

First Day's Match Play in Pacific Northwest Amateur Sees Favorites Come Through—Don Moe Defeats Brother Roy, While Russell Smith Goes Under Before Townsman

### *Forrest Watson Puts Dick Wilson Out of Title Hunt in Close Game*

PORTLAND, Ore., June 19. — Overwhelming victories of favorites marked the opening round of the Pacific Northwest golf tournament, played here today.

Dr. O. F. Willing, who tied with Eddie Hogan, sixteen-year-old Portland boy, as low medalist in the qualifying round yesterday, led the way for the series of one-sided decisions when he defeated Ed. Neustadter, of Tualatin, twelve and eleven.

Frank Dolp, Alderwood star, took his match from Walter Fovargue, of Aberdeen, ten and nine. Bon Stein, Western amateur champion from Seattle, duplicated that score in his match with J. R. N. Bell, of Vancouver, B.C.

RUSSELL SMITH

Who failed to survive the first round of the P.N.W. amateur golf tournament at Portland. Smith made a great bid for honors here last year, and reached the semi-finals. He had previously held the title.

**RUSSELL SMITH BEATEN**

All the favorites did not have an easy time of it. Russell Smith, of Waverley, who was slated to go a long way in the titular meet, went only as far as the first round. Smith, former Northwest golf champion, found the competition too severe when he met C. A. English, Portland. The score was two and one.

W. K. Yost, Tacoma, was another champion who failed to fare well. W. P. Williams, Yakima, took Yost's measure and won out by one hole.

The feature of the day's competition was the battle between two brothers, Don and Roy Moe, both of Portland. The score was five and four in favor of Don.

**SEATTLE CHAMP WINS**

Alex. Duncan, city champion of Seattle, eliminated L. J. Nichols, of Portland, in one of the outstanding matches, four and three.

L. D. Heppinstall, who is registered from Oneida, N.Y., but who holds memberships in more Pacific Northwest golf clubs than most Westerners, defeated Ben Dolp, Oregon State southpaw champion, one up after a hard battle.

Guy Standifer, of Waverley, defaulted to George Shaw, of Los Angeles.

The results follow:

Eddie Hogan, Riverside, defeated Arlo Kyle, Riverside, one up.

Frank Dolp, Alderwood, defeated Walter Fovargue, Aberdeen, ten and nine.

Alex. Duncan, Seattle, defeated L. H. Nichols, Portland, four and three.

C. A. English, Portland, defeated Russell Smith, Waverley, two and one.

W. P. Williams, Walla Walla, defeated Bill Yost, Tacoma, one up.

George Shaw, Los Angeles, won by default from Guy Standifer.

John Rebstock, Portland, defeated Hugo Haakons, Seattle, one up.

Dr. O. F. Willing, Waverley, defeated Edwin Neustadter, Tualatin, twelve and eleven.

Don Moe, Alderwood, defeated Roy Moe, Alderwood, five and four.

L. D. Heppinstall, Oneida, N.Y., defeated Ben Dolp, Alderwood, one up.

George Will, Multnomah, defeated Monty Hill, Vancouver, B.C., at the thirty-seventh.

Asa Smith, Portland, defeated A. E. Otis, Portland, two up.

Forrest Watson, Spokane, defeated R. B. Wilson, Victoria, B.C., one up.

Bon Stein, Seattle, defeated J. R. Bell, Vancouver, B.C., ten and nine.

Rudy Wilhelm, Portland, defeated Vincent Dolp, Alderwood, four and three.

## SONS OF CANADA DOWN C.P.S. 3-0

Canadians Prove Too Fast for Lumbermen in Senior Lacrosse Game at Royal Athletic Park

### *WINNERS PRESENT STRONG DEFENCE*

Displaying a stonewall defence and a scoring home, Sons of Canada stickhandlers swept through to a 3-0 victory over the C.P.S. at the Royal Athletic Park last night. Canadians outplayed their rivals for the majority of the route and gained a well-deserved verdict.

Play started with the Sons on the attack, and after testing Crossley with a number of hot shots, John Taylor slipped the rubber between the pipes for the first score. C.P.S. rallied following this counter, but every time they went down the field they found the opposing defence impregnable. Canadians staged additional attacks before the whistle, but no additional scoring resulted.

**GOALIES GO GOOD**

The second quarter saw the teams battling on even terms, with each of the net guardians pulling off plenty of good saves.

After a number of dangerous attacks, Sons of Canada increased their lead in the third quarter when Burnett sagged the net behind Jack Crossley with a fast shot from close range.

Taking the field for the last quarter, C.P.S. were on the wrong end of a 2-0 score, and despite their determined efforts, were unable to sag the net behind Noel. With about three minutes to go Lloyd Cann put the game in the cooler for the Canadians when he sent the rubber home with a stinging shot.

Everett Taylor refereed, and the teams were:

Sons of Canada—Noel, Jack Taylor, Kennedy, Viggers, Burnett, John Taylor, Chapman, Cann, Chapman, Allan and F. Noel.

C.P.S.—J. Crossley, "Boots" McClure, Tamboline, DeCosta, W. Crossley, C. Bissell, Mercer, Banks, Sage, Scafe, Robertson and L. Crossley.

### *Harry Dillon Scores Sensational Knockout*

PORTLAND, Ore., June 19. — Harry Dillon, Winnipeg light-heavyweight, won tonight on a technical knockout over Tom Patrick, San Francisco fighter, in one of the most spectacular bruising battles seen here in months.

The knockout came in the seventh round of a scheduled ten-round match.

### *Wright and Guest Have Two Workouts*

HENLEY, Eng., June 19.—Joe Wright, Jr., and Jack Guest, Canadian scullers, who are seeking diamond sculls and Olympic honors, had two outings on the Thames today. For their second day at Henley they contented themselves with paddling to Temple Island and back.

## *Moriarty at Bat*

Manager of Detroit Teams Tells Part Bunts Played in Stopping Sothoron's Career in Major Leagues

By GEORGE MORIARTY
Manager of the Detroit Baseball Club.
(Copyright, 1928, in all countries by North American Newspaper Alliance.)

Allan Sothoron, at times a member of both St. Louis Clubs, is the new pitching coach of the Boston Braves. This bit of information means very little to the general baseball public, but it is very significant to Rogers Hornsby, manager of the Boston Club.

Hornsby and Sothoron have been intimate friends for years, and although sentiment plays a part in the signing of Sothoron, Hornsby realizes that he is one of the best pitching coaches in the business. His presence is the first step in the up-building of a capable pitching staff.

At one time Sothoron was the hurling ace of the St. Louis Browns, his pitching arm and head being valued at $100,000. Sothoron was destined to become one of the truly great pitchers. He was crafty, had a great arm, and an obsession for pitching the ball that the batter least expected. Few pitchers had better control or knew how to size up a bataman more skilfully than the well-built Sothoron.

However, there was a great misfortune waiting just around the corner for him, and he was entirely ignorant of the menace. Those were the days when the sacrifice was very much in vogue. As the opposing batters deftly placed their bunts along the third base line, Sothoron developed stage fright in making throws to first base. When he realized that the batters were bunting purposely, his mental hazard became glaring, and a wild heave always results from his dizzy aim. As a result he soon lost his effectiveness, because he pitched in constant fear of the bunt.

After a short period in the minors, Sothoron joined the Cardinals under Branch Rickey. The latter tried every possible means of curing his wild-throw habit. Sothoron's case was all the more confusing when it is known that his control over the plate remained as good as ever.

During one Spring training jaunt, Rickey stationed Sothoron at third base in hopes that the long throw across the diamond would correct his wild tendency after handling bunts. However, when Sothoron returned to the mound, his wild flings were just as numerous.

Pitching for the Browns one day several years ago, Sothoron engineered one of the foxiest tricks that was ever pulled off on the diamond. During the early innings his delivery was sailing all over the plate to the discomfort of the opposing batters. Upon examination it was found that the baseballs had been cut between the stitches with a razor blade before the game.

As each succeeding ball was thrown to Sothoron, he pulled his thumb-nail over the cut surface, and raised it to a feathery edge. On the journey to the plate, the ball did everything but a tail-spin. That ended the cut-ball trick. Since then the daily supply of baseballs are delivered to the umpires with the seals on the boxes unbroken.

# *Cricketers Will Gather Here for B.C.C.A. Tourney*

## Teams From the Okanagan, Vancouver and Up-Island Points Will Play Here During July 30 and August 4

Cricketers from different parts of the Mainland and Vancouver Island will gather here during July 30 and August 4 to participate in the "cricket week" being held by the British Columbia Cricket Association. The executive committee of the Victoria and District Cricket League has been appointed by the provincial party to handle the tournament.

Entries have been received from the Okanagan, Nanaimo, Vancouver, while the teams in the local league are sure starters. The coming tournament is the largest staged in the Capital City since the days of the Great War.

Each of the local elevens will play the visiting teams once. Three games will be played here and one at Cowichan daily. The tournament will be brought to a close by the local "rep" team meeting the visiting "rep" side. A dance will be held on Wednesday, August 1, final details of which will be announced later.

# SCHOOL SPORTS AT CHEMAINUS HELD

**Annual Event Is Conducted at Football Grounds—List of Awards**

CHEMAINUS, June 19.—On Friday afternoon the Chemainus school pupils gathered at the football grounds for the purpose of holding the annual school sports, a large number of parents and friends also being present to witness the events. Several cups had been given by Chemainus residents, the cups being presented to the winners at the conclusion of the sports by Captain Barkley, chairman of the School Board. Prize-winners were as follows:

Humbird Cup, presented by Mr. J. A. Humbird, competed for by Divisions I, II, III, IV, V, won by Division IV, with 57 points.

Victor Ludorum, presented by Mrs. Pritchard, for girl winning most points, won by Coralie Fraser.

Victor Ludorum, presented by Mr. D. A. Gatus, for boy winning most points, won by William Pederson and E. Devitt (tie).

Cup presented by Mr. H. J. Cowan, won by Coralie Fraser.

Cup presented by Mr. C. Pritchard, won by E. Devitt and W. Pederson (tie).

Cup presented by School Board for girls, thirteen years and under, won by Dorothy Murray.

Cup presented by School Board for boys, thirteen years and under, won by Frank Ell and Stanley Knight (tie).

Cup presented by School Board, for girls nine years and under, won by Virginia Humbird.

Cup presented by School Board, for boys nine years and under, won by Tom McLauchlan and Walter Laidlaw (tie).

**Pay as You Ride**

Perfect Bicycles Sold on Terms of $5.00 per Month

**PEDENBROS.**

1410-12 Douglas St. Phone 817

**To THE MAN WHO IS TIRED of READING ADVERTISEMENTS**

¶ Here is an attempt to sell you something without the aid of high-powered words, appealing only to your own good sense.

¶ Hatchway is the name of a revolutionary undergarment for men.

¶ It is a sensible one-piece garment that slips off or on in an instant.

¶ Hatchway keeps itself in place all day long without the aid of a single button.

¶ It is made in a variety of summer cloths all cool and comfortable.

¶ Over 1,000,000 Canadians already wear it—almost every men's store in Canada sells it. Why not try it yourself this summer?

Woods Underwear Company, LIMITED
70 Crawford St., Toronto (8)

# CHANGES MADE IN FIGHT CARD

## Dave Lewis Breaks Foot and Vancouver Fighter Is Substituted for Battle With Caplinger

### *BAPTISE THOMAS IN GREAT SHAPE*

BAPTISTE THOMAS

Who will fight Paul Dusick, of the U.S.S. Pennsylvania, in the ten-round headline bout tomorrow night at the Willows Arena. Thomas has been training hard for the battle, and expects to give the navy champion a hard time.

As Dave Lewis has been unfortunate enough to break his foot and is now confined in the hospital, it has been found necessary to change a couple of the bouts on Victoria Boxing Club's international fights which are scheduled for the Arena Thursday evening.

Danny Martin, the classy Vancouver, B.C., lightweight, has been substituted for Lewis and will compete against Caplinger, of U.S.S. Pennsylvania, in a four-round bout. Martin is a beautiful boxer and will prove to be a real acquisition to the card.

The other change in the programme is Bobby James, of Seattle, who will take the place of Jimmy Britt, of Vancouver, in the four-round bout with Johnny Lancaster, U.S. Navy. James fought the Fleet champion about a year ago in Seattle and held him to a draw in a six-round bout. The Seattle fighter will be remembered as taking part in the Athletic Club's professional show a couple of weeks ago when he lost the decision to Willard Dix, of Bellingham, in the semi-wind-up.

**THOMAS IN GOOD SHAPE**

Baptiste Thomas, who appears against Paul Dusick in the ten-round main event, will arrive in Victoria on Thursday. Thomas has been working out daily with the Dix boys and in a telephone message last night to club officials stated that he was in the pink of condition and felt confident that he would take the measure of the blonde sailor. Thomas also stated that a big contingent of fans was coming over to the fights from San Juan Island and Bellingham as they are very much impressed with the fine programme.

Another of the bouts which is creating a lot of comment is the four-round contest between the local fireman, Ted Beales, and "Silver Lining" Holloway, the big colored light-heavyweight who beat "Red" Mawhood at the Canadian Scottish show on May 26.

The Victoria fighter has demonstrated in his last three fights that he is the pick of the local light-heavies. Beales has been training every day since he stepped into the ring for a comeback six weeks ago and he is now in good condition and his friends look for him to give the colored sailor a tough argument for the decision.

The other local boys, Albie Davies, Tim Keist and Jumbo Davies have been assigned tough opposition. Albie Davies and Keist are billed to meet Terlecki and Gonzales respectively and from what Sports Officer Zvansky says the local boys will have to travel very fast if they succeed in beating the U.S. Navy entries. These fighters have earned the right to compete against the local boys by winning out in elimination bouts which have been held on the American battleship. The blonde-haired Jumbo Davies will meet Art Manning, of Vancouver, again in the curtain raiser, and if the fight is anything like their last encounter a couple of weeks ago it will prove to be a big attraction. Manning asked for this bout as he claims he was not in very good condition for the last encounter.

**HE'S A GOOD SHOT**

King George of England is known as one of the best shots in his kingdom with a sporting gun.

### *Bobby Jones Turns In Sparkling Score After Prediction*

CHICAGO, June 19.—Bearish depression turned to bullish enthusiasm at Olympia Fields today when par for number four course, where the National open golf championship is to be held a day hence, was broken for the first time during the practice sessions. The feat of scoring 70, one under par, was performed by Bobby Jones, who only a few hours before had declared the course more difficult than Oakmont, and had predicted a score of near 300 for the winner of the tournament.

# ELSTON BRINGS HOME LONGSHOT

**Pilots Haymaker to Front in First at Arlington to Pay $32.70—Red Harvey Returns $47.80**

(Special to The Colonist)

ARLINGTON HEIGHTS, CHICAGO, June 19.—Harvey Elston chose the overland route for better footing in the baby opener today, winning easily on Haymaker and setting his followers in for a pretty rap at the bankroll, paying $32.70 to win.

Favorites walked home in the third and fourth. J. Spencer's filly Sweet Mandy, running well and alertly driven by Johnny Leyland, did not extend herself. In another two-year-old stylish bunch, Roguish Eye was much the best.

Color Blind took Flaherty's measure for the third time in as many starts, paid the remarkable price of $24.40, although favorably mentioned beforehand by all the selectors.

On the way home the crowd was still figuring where all the money came from for Red Harvey to pay $47.80.

Results follow:

First race—Five furlongs:

| | | | |
|---|---|---|---|
| Haymaker (Elston) | $32.70 | $13.80 | $ 8.40 |
| Gunzadin (R. Jones) | .. | 5.30 | 3.90 |
| Evelyn L. (Philpot) | .. | .. | 4.30 |

Time, 1:06. Also ran: My Vernon, Eddie Lehmann, Vimonl, Sentry Lass, Handor, Bumpsie Ray, Empty Glass.

Second race—One mile

| | | | |
|---|---|---|---|
| Wonderful (Kelly) | $14.90 | $ 6.50 | $ 3.90 |
| Her Answer (Noel) | .. | 5.00 | 3.40 |
| Faraway (Doggett) | .. | .. | 2.90 |

Time, 1:47 1-5. Also ran: Vulnerable, Whiteway, Spring Street, National Brick, Metro Mone, Halside Guy, Blue Beans.

Third race—Seven furlongs:

| | | | |
|---|---|---|---|
| Sweet Mandy (Leyland) | $ 4.00 | $ 2.90 | $ 2.60 |
| Huon Pine (Kelly) | ... | 3.90 | 3.10 |
| Sweet Money (Doggett) | .. | .. | 3.80 |

Time, 1:32 3-5. Also ran: Colonel Toka, Colonell Schooler, Poison, Joe R.

Fourth race—Five furlongs:

| | | | |
|---|---|---|---|
| Roguish Eye (R. Jones) | $ 4.50 | $ 3.80 | $ 2.90 |
| Double Heart (Hardy) | ... | 4.00 | 3.10 |
| Credo (Elston) | .. | .. | 2.80 |

Time, 1:04 4-5. Also ran: War Buddy, Borie, Linda, Buddy Basil.

Fifth race—Mile and a sixteenth:

| | | | |
|---|---|---|---|
| Color Blind (Snider) | $24.40 | $ 6.50 | $ 3.80 |
| Flaherty (Allen) | .. | 3.90 | 2.20 |
| Chairman (Elston) | .. | .. | 2.50 |

Time, 1:56 1-5. Also ran: Fannie May, Spanish Princess.

Sixth race—Seven furlongs:

| | | | |
|---|---|---|---|
| Red Harvey (W. Cress) | $47.80 | $14.20 | $ 6.60 |
| Dante (Doggett) | ... | 6.50 | 3.60 |
| Overfire (Leyland) | .. | .. | 3.00 |

Time, 1:34. Also ran: Keeper, Mint Toddy, Sobrose, Tea Tray, Margaret Gaut.

Seventh race—Mile and an eighth

| | | | |
|---|---|---|---|
| Poor Boy (Curran) | $ 6.70 | $ 3.90 | $ 3.00 |
| Paula Shay (R. Jones) | ... | 3.80 | 2.80 |
| Twelve-Sixty (Noel) | .. | .. | 4.90 |

Time, 1:01 3-5. Also ran: Treasurer, Kanduit, Donna Santa.

**OVERNIGHT ENTRIES**

First race—Five furlongs:

| | |
|---|---|
| Sir John L. | 116 |
| *Strike | 116 |
| Baltaru | 116 |
| *Milton Moore | 116 |
| Jim Pryor | 112 |
| Yam Toy | 116 |
| Sultor | 116 |
| Joe Marshall | 116 |
| †Conversation | 116 |
| Walter R. | 116 |
| †Gallardo | 116 |

*Rainbow Stable entry
†Northway Stable and Palmwood Stable

Second race—Five and a half furlongs:

| | |
|---|---|
| Helen E. | 91 |
| Goaway | 99 |
| Carin | 96 |
| Sincerely | 104 |
| Miss Mischief | 99 |
| Elizabeth Seth | 113 |

Third race—One mile

| | |
|---|---|
| Faraway | 104 |
| Major | 101 |
| Dante | 106 |
| Halsideuur | 99 |
| Riberase | 111 |
| Marydale | 98 |
| John J. S. | 104 |

Fourth race—Six furlongs

| | |
|---|---|
| General Diskin | 98 |
| Bar None | 101 |
| Participate | 96 |
| Bonnie Khayyam | 107 |
| Black Patti | 91 |
| Inquisitor | 96 |
| Martinique | 93 |
| Luxembourg | 106 |

Fifth race—Seven furlongs

| | |
|---|---|
| Ida Oday | 101 |
| *Crystal Pennant | 130 |
| Mattie Flynn | 109 |
| Sun God II | 114 |
| Gaffsman | 108 |
| Sunsard | 109 |
| *Sunkari | 117 |

*R. C. Stable entry

| | |
|---|---|
| Gera B | 98 |

Sixth race—Six furlongs:

| | |
|---|---|
| Gera B | 98 |
| Noeffort | 105 |
| Complication | 110 |
| Elevate | 94 |
| Mollie Dear | 105 |
| Force | 109 |
| Ted Healy | 99 |
| Jim Bridger | 97 |
| Al Garnet | 108 |
| Cecilia Grob | 101 |
| Vashell | 108 |
| Jennifer | 102 |

Seventh race—Mile and three-sixteenths:

| | |
|---|---|
| Turquoise | 103 |
| Xira | 103 |
| Know Me Gnome | 104 |
| Poor Boy | 109 |
| Samaron | 113 |
| Paula Shay | 101 |
| Ohio | 101 |

Weather, cloudy, track, muddy.

**RECORD "GET"**

Man o' War's children earned $358,612 in 1926, the largest sum ever won by the offspring of any stallion during a single season.

# WALKER SET FOR HUDKINS GO TOMORROW

## World's Welterweight Title Will Be at Stake at Chicago Park — Champion Has Weight Advantage

### *BOTH FIGHTERS IN GREAT CONDITION*

MICKEY WALKER

Who will risk his welterweight title tomorrow night when he meets Ace Hudkins at Chicago.

CHICAGO, June 19. — Mickey Walker, world's middleweight boxing champion, and the wild, determined challenger, Ace Hudkins, the Nebraska wildcat, finished training today for the title contest at Comiskey Park, Thursday night.

Barring a slight cut over Walker's eye, which is almost entirely healed, both of the boxers came through their conditioning without mishap.

The champion, according to his handlers, is in the best physical condition of his career.

Hudkins came through his ten days of boxing without suffering so much as a scratch. The challenger expects to weigh in at approximately 154 pounds at 3 p.m. Thursday, with Walker around 159. This means the champion will have a weight advantage.

# BILL TILDEN IN IMPRESSIVE WIN

**Defeat Former Australian Champion—Francis Hunter and Coen Pull Through**

BILL TILDEN

LONDON, June 19.—Surpassing display of court work by Bill Tilden, captain of the United States Davis Cup team, was the feature of today's play in the London tennis championship, at which players from America, Australia, India, Austria, Japan, France, Argentina and England are entered.

Many of the foreign players are using the London tournament as a warm-up event for the Wimbledon championships which start Tuesday.

Tilden gave a beautiful demonstration of stroke making in winning his second round match from J. R. Peacock, former New Zealand champion, 6-0, 6-0.

In the doubles Tilden and Francis T. Hunter defeated the Indian pair of Bobb and A. C. Gupta, 6-1, 6-1, and in their second match they eliminated A. C. Miers and N. C. Lanyon, of England, in love sets.

Two other members of the American Davis Cup team also were successful in their singles matches. Hunter lost only one game in two matches, defeating R. Hilton, of England, 6-1, 6-1, and P. Marseen, of England, 6-0, 6-0.

**COEN MEETS OPPOSITION**

Sixteen-year-old Wilbur F. Coen, Jr., met stiffer opposition in E. F. Mateejka, Austrian Davis Cup player, but won in straight sets, 8-6, 6-4.

Only one American failed to come through the second day's play. W. H. Botsford went down before the Argentine star, W. Robson, 6-1, 6-2, in the third round.

In other second-round matches Robson defeated A. W. Davison, of England, 6-2, 6-2; Cattaruzzo, of Argentina, defeated G. Millard, of England, 6-2, 6-2, and Ronald Boyd, of Argentina, defeated T. C. Gandar-Gower, of England, 7-5, 6-3.

In the third round Boyd defeated H. Soni, India Davis Cup player, 6-4, 6-2, and F. H. Rache, of Germany, defeated Cattaruzzo, 7-5, 6-4.

Coen, paired with Norman Brookes, Australian veteran, who won the Wimbledon championship before the Kansas City youth was born, took a first-round match from Prince John D. Mache and F. Butler, 6-3, 6-1.

**INDIVIDUAL MEET**

For the first time in the history of track in Minnesota, an individual icvitational track and field meet will be held at Hibbing this year.

# *Marion Wilson Finishes Fourth in P.N.W. Medal*

## British Columbia Women's Champion Has Trouble on Several Holes, But Is Well Up—Mrs. K. S. Reed Wins Medal Honors

PORTLAND, June 19.—The medal for the women's Northwest golf championship in the qualifying round here today went to Mrs. Kenneth S. Reed, of Waverley, Washington and Oregon, title holder. Mrs. Reed had an 86 for the eighteen holes. Miss Brodie, of the Portland Golf Club, turned in two scintilating 44's to outstrip such noted players as Mrs. C. S. Sweeny, Mrs. Guy Reigel, Mrs. Hutchings and Mrs. H. Young, former Northwest champion.

Mar. Sweeny, British Columbia's consistent winner and present champion, was third on the list with an 89.

Marion Wilson, of Victoria, British Columbia champion, finished fourth with an even 90. The Vancouver Island girl played steady golf, but found trouble on two or three holes. She is expected to make a strong bid for the title this year. The sixteen qualifiers follow:

The scores:

Mrs. Kenneth S. Reed, 46-40—86.
Miss E. E. Brodie, 44-44—88.
Mrs. C. S. Sweeny, 45-44—89.
Miss M. Wilson, 43-47—90.
Mrs. H. H. Bowen, 47-43—90.
Miss M. Murphy, 44-47—91.
Mrs. B. E. Eva, 48-44—92.
Mrs. W. Pursey, 45-47—92.
Mrs. Verna Hutchings, 47-46—93.
Mrs. Ray Hunt, 46-47—93.
Mrs. C. F. Swigert, Jr., 45-48—93.
Mrs. R. S. Dornberger, 46-47—93.
Mrs. R. B. Runyan, 48-46—94.
Mrs. H. S. Whitman, 45-49—94.
Mrs. E. F. Ristine, 46-49—95.
Mrs. H. G. Thompson, 47-48—95.

MRS. K. S. REED

Who led the field in the qualifying rounds of the P.N.W. women's golf with a brilliant 86. Mrs. Reed holds the Washington and Oregon State titles, and was a consistent performer in the last tournament, but failed to reach the finals. She is regarded as the favorite for the title this year.

### *Hidden-Hole Round At Colwood Tomorrow*

A hidden-hole competition will be held by the ladies of the Colwood Golf Club tomorrow. Competitors may choose their own partners.

## Letters to the Editor

**AMATEUR SQUABBLES**

To the Sports Editor, Colonist,

Dear Sir, — According to last night's paper Leonard Tait is again on the warpath. The officials of the Tillicum Athletic Club, an organization endeavoring to encourage all branches of sport, and not only boxing, which is the foundation of all this unnecessary trouble, feel that, owing to this movement on the part of Leonard Tait towards the Tillicum Athletic Club, not an individual, but a properly organized club, it is quite time that this question should be settled for once and for all. The club is solely responsible for the organizing of boxing in Victoria, and we feel that Leonard Tait, as head of the British Columbia branch of the Amateur Union, is doing more harm than good to the encouragement of amateur sport. Under these circumstances it is our duty as an amateur organization to get these troubles settled and instead of charges being laid against the club secretly, as in the past, and knowing that the Tillicum Athletic Club has strictly adhered to the rules of the A.A.U., we will be pleased to meet Leonard Tait publicly and have these so-called drastic charges against the club laid openly so that the public can hear from both sides and not have a one-sided charge laid through the press. Following is a letter received during the first trouble caused by Leonard Tait.

"March 26, 1928.

"1787 Second Street, Victoria, B.C.

"My dear Richardson—The meeting to be held by the committee appointed by the B.C.A.A.A. to investigate boxing conditions in our city will be held in the Y.M.C.A. building, Wednesday evening, at 8 o'clock.

"I wish to compliment you and your club upon the efficient manner that the bouts under its auspices have been conducted, and to the general excellent refereeing.

"I must thank you also for the extreme courtesy you have extended to me, and at the same time to express my regret that I could not be present last Saturday evening.

"I am yours sincerely,

"LEONARD TAIT,
President B.C.A.A.A."

We feel that Leonard Tait, as president of the British Columbia branch of the Amateur Union, is, instead of working for the good of the amateur which his position calls for, is out to help and assist the professional game. We do not intend to answer any further press reports, but trust that Leonard Tait will notify the local board of the A.A.U., with whom we are still affiliated, where and when he will meet us publicly, and tell us whether the above letter was meant, or was it only a camouflage after his action of having a committee appointed, and further tell us in what respect the Tillicum Athletic Club has violated the A.A.U. rules any more than the lacrosse teams of which he is president.

Yours very truly,
G. A. HEINEKEY,
President.
F. B. RICHARDSON,
Secretary Tillicum Athletic Club.

**ROYAL HUNT CUP**

Seven withdrawals and widespread changes in the jockeys leave the probable starters in the Royal Hunt Cup tomorrow at twenty-four. The race, one of the season's greatest handicaps, is over the seven furlongs, 166 yards course, and the probable starters, with jockeys, in order of weights are as fotllows:

Insight II (Beasley); Prior Park (Carslake); Delius (Childs); Banstar (Elliott); Knight of the Grail (Beary); Polly Flinders (Garner); All Green (Graves); Birch Broom (Pat Donoghue); Golden Chalice (Richards); Invermark (Robertson); Regalo (Kirby); Caporal (F. Fox); Curialis (Weston); Portland (Dines); St. Gerome (A. Burns); Trelawney (S. Wragg); Talup (Sirett); Mountcheron (Page); Grotesque (Cordell); Happy Ben (Reid); Tuberg (Stevenson); Irish Romance (———); Master Dabber (Freeman), and Tabennite (Berry).

The Munuskong state park, given without cost to the state of Michigan, was formerly the property of a private club of eight members.

**No Cash Required**

If you have a used piano, radio or phonograph to trade in as first payment

See KENT'S First

They Charge

**No Interest On Pianos**

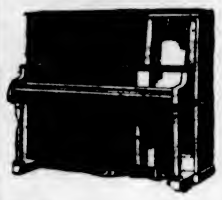

**Kent's**

641 Yates St. Phone 3449

# *Major Stephens Is Proposed for Japan Minister*

OTTAWA, June 19.—The Citizen in its news page today carried the following: "Major George W. Stephens, of Montreal, former Governor of the Saar Valley, under the Peace Treaty, is being suggested in some influential quarters here as a desirable selection for the post of Canadian Minister to Japan. Diplomatic experience and wealth are mentioned as Major Stephens' qualifications.

The prisoner was asked why he beat the victim.

"Well, Judge, he called me a rhinoceros."

"Umph! Rhinoceros, eh? When did this happen?"

"Jess about three years ago, Jedge.'

"Three years ago! Why did you wait until today to get even then?"

"Well, Judge, de fact am dat I never seed no rhinoceros until dis mawnin.."—Wright Engine Builder.

"Come, come! Good wine is a good familiar creature, if it be well used."
—"Othello."

No one would want to use **CONVIDO PORT** anything else than well—and it has the bouquet and flavor that comes from the finest vintages, aged 30 years in wood.

Ask for Convido, always.

This advertisement is not published or displayed by the Liquor Control Board or by the Government of British Columbia.

LIKE A HIGH GRADE ENGLISH CIGARETTE

**British Consols EXPORT**

Choicest Virginia

*In green packages—* **25¢** *—No card pictures*

13

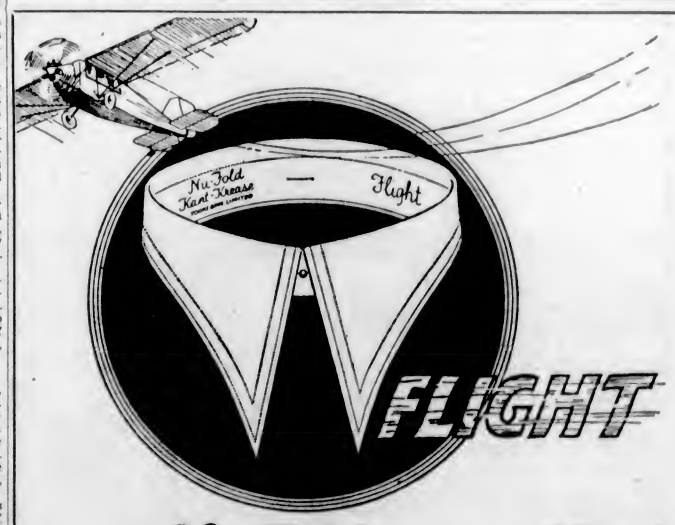


**Nu-Fold KANT-KREASE**

*The* last word *in* flexible collar style. *With* long 3½-inch points.

35c each
3 *for* $1.00
Now AT ALL GOOD SHOPS

MONTREAL TORONTO

Tooke

WINNIPEG VANCOUVER

MAKERS - OF - QUALITY - SHIRTS - AND - COLLARS - SINCE - 1871

*Light up.. for Safety*

Make night driving safe for yourself and others by keeping your headlamps lit and properly focused. It's easy with Edison Mazda Lamps. They're strong and dependable—and supplied in handy kits for emergencies. Buy a kit today—you may need it tonight.

Dealers Everywhere. AL-328

**EDISON MAZDA LAMPS**
*for your car*

A CANADIAN GENERAL ELECTRIC PRODUCT



Edison Mazda Lamps Sold by
**R. ANGUS**
"THE PARTS HOUSE"
Phone 1164 555 Yates St., Victoria



Edison Mazda Miniature Lamps Sold by
**WHITAKER & REVERCOMB, LTD.**
"The House With a Policy"
Motor Car and Radio Supplies
Wholesale Exclusively
Phone 6300 Victoria


# Vancouver Crews Invited For Big July 2 Regatta

## Outstanding Oarsmen Will Be Seen at Holiday Water Carnival — Plans and Committees Named at Meeting

With a greater turnout than has been witnessed in recent years, the members of the J.B.A.A., at a general meeting last evening, decided to go ahead with the immediate renovation of the main clubrooms at the Gorge. Tenders will be called immediately for the removal of the pillars in the inside of the building, which will be trussed, leaving a clear dance floor which will give accommodation for two hundred dancers. Other alterations will be made in the club, which will set aside ladies' sitting-rooms and cloakrooms, and it is the intention of this well-known club to carry out flannel dances every two weeks during the Summer, and bridge parties and other attractions.

Tenders are also being called for the construction of a wooden tennis court, which will be of regulation size so that tournaments can be carried out. One clay court has now been put in shape and a club tournament will be arranged for the near future.

**COMMITTEES NAMED**

At last night's meeting several special committees were selected, which were as follows: Tennis, J. H. Thomas, R. Mawhood, Miss Myrtle Russell and Miss Dorothy Cave; swimming, R. Mawhood, R. Nash, K. Darbyshire, N. Newman, C. Forbes, Miss May Gibson and Miss Grace Hodges; harriers' club, W. Sheasby, R. Mercer, F. Crockford, Ken Hughes, A. Speed and J. Crane; boxing, W. Sheasby, D. O'Sullivan, Billy Kennedy, O. C. Walls, Frankie Neal, R. Mawhood and C. Storch.

Standard springboards and a diving tower will be completed on the large swimming raft recently constructed, and the first meet of this branch of the club will be held in connection with the Dominion Day celebrations.

Great activity was shown in the formation of the harriers' section, and weekly runs will be held from the clubhouse over different distances.

For the first time in the history of this premier club a ladies' section was formed at the meeting and Miss Myrtle Russell was chosen convener.

**TO HOLD WATER CARNIVAL**

The J.B.A.A. has been requested by the committee of the Dominion Day celebrations to handle the water carnival at the Gorge on the afternoon of July 2, and a full programme will be completed immediately.

An invitation has been extended to the Vancouver Rowing Club to send two fours, a double and a single to compete in the regatta, and this will be one of the outstanding features of the programme. Victoria will be given the opportunity of seeing the J.B.A.A. "Big Four," who last year won the Pacific Northwest championship at Harrison Lake. This crew will probably be entered against Vancouver's best. Other features will be presented and a complete list of aquatic events will be staged, including canoeing, swimming, diving and novelty stunts. This regatta will start at 2:30 p.m.

July 20 and 21 have been set as the dates, on which the Pacific Northwest championships will be held this year.

Portland has been awarded the races, and Victoria will be well represented in all events. The J.B.A.A. will have its senior crew intact, with the veteran Billy Kennedy at stroke, Dan Moses, three; Ron Mawhood, two, and C. Forbes, Bert Buller, a promising young oarsman, is at present filling No. 2 seat in the shell in place of Mawhood, who has suffered a painful injury to his finger.

In the lightweight class a very fast crew is being developed, with Jack Crane stroke; Dodds, three; King, two, and Darbyshire, bow. With such well-known scullers as Donaldson, Moses, Speed, Dodds, Crane, Woods and Ditchburn, Victoria will be strongly represented in this class. Strict training rules have been set down by Captain Dan O'Sullivan, and several of the oarsmen are now living at the club and will next week start morning rows.

Boxing tournaments will be made a feature of the activities of the "Bays," and a tournament will be held within the next two weeks.

# In British Columbia Court of Appeal

Rex vs. Lee Lim—In this case argument was concluded and judgment reserved. As noted in yesterday's issue, the accused is appealing from a sentence of fifteen years' imprisonment for shooting and wounding another Chinaman with intent to murder.

Rex vs. Leung Chong is an appeal of some interest. A policeman on duty went to a telephone to communicate with headquarters on some matter of duty. While telephoning he happened to see a man proceeding along the street in a manner which appeared suspicious. On following and calling on him to stop the man drew a revolver and fired, wounding the policeman before he could get his own revolver into action. The man then disappeared. The occurrence took place in the early hours of the morning, when very few persons were about, and although there was some evidence by one eyewitness of identification, it was not positive. The shooting took place on November 5 last; the injured man died on the 10th, and the accused was not arrested until December 24 following. It is mainly on the identification of the assailant by the injured officer by means of photographs that the case hinges. When it was perceived that the officer was actually approaching death, his statement was taken as a dying declaration. While this was being taken, a series of nine photographs of Chinese were shown to him. That of the accused was in the centre of this collection, containing a white mark; the others were marked in black, the distinction being that the black indicated previous offences, and the white that the subject had been in the penitentiary. The dying man picked out the white marked photograph as that of the man who shot him.

The jury found the accused guilty and he was sentenced to be hanged. He now appeals on grounds of improper admission of evidence in connection with these photographs; also against an alleged confession contained in statements said to have been made by him to a police court interpreter; and as to the sufficiency of the evidence of identification. Argument is proceeding, with Mr. Stuart Henderson for the appellant, and Mr. Alexis Martin for the Crown.

# At the Playhouses

*AMUSEMENTS*

**THE SCREEN**

**Coliseum**—Matheson Lang in "The Chinese Bungalow."

**Columbia**—"Passion," starring Emil Jannings and Pola Negri.

**Dominion**—"Across to Singapore," with Ramon Navarro and Joan Crawford.

**Playhouse**—Mary Astor and Lloyd Hughes in "No Place to Go."

**Variety** — "Smile, Brother, Smile," featuring Dorothy Mackail and Jack Mulhall.

**THE STAGE**

**Capitol**—Ziegfeld Ingenues.

**Crystal Garden** — Swimming and dancing.

**CAPITOL THEATRE** "The Ziegfeld Ingenues," now appearing on the Capitol stage, are here direct from The Follies, where they were such a sensation. Twenty young girls, some unusually attractive, but all of them presenting a great appearance on the stage, constitute the personnel of The Ingenues, hailed as the greatest and most beautiful girls' band on the stage today. During the course of their performance these beautiful artists play over 100 instruments, every girl playing from three to five instruments during the time they are on the stage. They play straight band selections, played in their own inimitable way, and they sing a little for good measure. Nancy Carroll, Paramount featured player, received congratulations from all of her friends and admirers in Hollywood when it became known that she had been selected to play opposite Richard Dix in that star's new production, "Easy Come, Easy Go," the screen attraction at the Capitol this week.

**COLISEUM THEATRE** Matheson Lang, as the mandarin, Yuan Sing, achieves the greatest triumph of his career in the motion picture of his celebrated stage success, "The Chinese Bungalow," which is showing at the Coliseum Theatre this week. On the stage are three clever acts, the first being Florence Shirley, lyric soprano, singing two classical numbers in a very sweet voice. Next come the Bennet Sisters in a vocal duet, singing songs from a Chinese opera which add greatly to the atmosphere of the feature picture. Closing the bill is Eric Bryce in a Chinese character monologue written from the story of the feature picture, and is very well done and acts as a prologue for the picture. Lou Turner's Concert Orchestra is delighting the audience each night with special selections and a picked overture.

**DOMINION THEATRE** A historic sailing ship on which he took a month's cruise for the picture and elaborate reproductions of Singapore and a New England coast village are among the locales of Ramon Novarro's latest screen vehicle, "Across to Singapore," now showing at the Dominion Theatre. The new picture is a vivid adventure romance, adapted from the story by Ben Ames Williams. Joan Crawford plays the heroine, and the cast includes Ernest Torrence, Anna May Wong, James Mason, Frank Currier, Edward Connelly, Duke Martin and Dan Wolheim.

**PLAYHOUSE THEATRE** "No Place to Go" is a lively comedy drama now showing at the Playhouse Theatre. It has Mary Astor and Lloyd Hughes in the featured roles, heading a fine cast, including Hallam Cooley, Virginia Lee Corbin, Myrtle Stedman, Jed Prouty, Yola d'Avril and Loretta Young. The "semi-bob" is introduced for the first time as the latest thing in hairdressing by the Titian-haired Mary Astor.

**COLUMBIA THEATRE** Emil Jannings and Pola Negri, both international stars whose screen achievements have been hailed throughout the world, can be seen together for the last times today at the Columbia Theatre in the mighty Ernst Lutitsch production, "Passion." In this sensational production Pola Negri vividly portrays the meteoric rise and fall of a winsome little French milliner who reaches the zenith of her glory as the ruler of a king and who finally arrives at her lowest ebb in the shadows of the hatred of millions of people who regard her as a "vicious creature in skirts."

**VARIETY THEATRE** Dorothy Mackaill demonstrates that she is one of the most versatile actresses of the screen in "Smile, Brother, Smile," now at the Variety Theatre. For one scene in her production Miss Mackaill completely hides her comely features under a make-up deliberately designed to make her as unattractive as possible. Fans of Miss Mackaill can rest assured, however, that her beauty has plenty of chances to shine in other sequences of the production.


**CAPITOL** A SPLENDID DOUBLE BILL!

An Unprecedented Programme of Music, Dancing, Singing and Pictures, the Like of Which You Have Never Seen Before!

On the Stage at 3:50, 7:00 and 9:00

Attend the 7:00 Show, if Possible, to Avoid the Crowds

**"Ziegfeld's Ingenues"**

20 Glorified Beauties Direct From Ziegfeld's Follies

A Sumptuous Musical Offering Presented With All the Novelties, Costumes, Scenery and Lighting Effects as Used in the Original "Follies"

—On the Screen—

**RICHARD DIX in "Easy Come, Easy Go"**

CAPITOL COMEDY NEWS REVIEW

Mat., 25c; Eve., 35c; Children, 10c (all day)

FREE LOGE SEATS—Is Your Name Printed Here?
The Capitol Theatre invites Mrs. G. Bolton, 1045 Belmont Ave., and two friends of her own choice, to be its guests any day this week. Please detach this coupon and present to cashier. A New Name Every Morning. Watch for Yours!



NOW PLAYING **DOMINION** USUAL PRICES

An Unequalled Bill of Stage and Screen Attractions

The Stage Twice Daily
FAREWELL WEEK
Of Your Favorite KOMO Radio Stars
DONALD GRAY and SIDNEY DIXON
Presenting a Programme of Request Numbers

On the Screen
**Ramon Novarro**
—IN—
**Across to Singapore**
With Joan Crawford
COMEDY—NEWS

Prices: Matinee 25¢; Evening 35¢; Children 10¢ (All Day)



MARY ASTOR and LLOYD HUGHES in
**"No Place to Go"**
and
OLIVE BORDEN in
**"The Joy Girl"**
News—Orchestra
Evenings, 25c and 35c
Mats., Wed. and Sat., 15c and 25c
Children (All Times), 10c
**PLAYHOUSE**



**COLISEUM**
THIS WEEK'S SUPER PROGRAMME

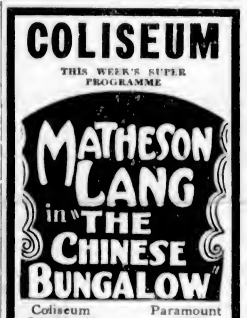


Coliseum COMEDY Paramount NEWS
STAGE PRESENTATIONS
FLORENCE SHIRLEY
Soprano
BENNETT SISTERS
Vocal Duets
Atmospheric Monologue
By Eric Bryce
Coliseum Concert Orchestra
LOU TURNER, Director
Matinees Wednesday and Saturday.
Guest Matinee Wednesday—Ladies 2 for 1 Admission.
NO ADVANCE IN PRICES



DOROTHY MACKAIL and JACK MULHALL in
**"Smile, Brother Smile"**
And on the Same Bill
KEN MAYNARD in
**"The Unknown Cavalier"**
Orchestra—News—Comedy
Nights, 25c; Children, 5c. Wed. and Sat. Matinee, 15c, Children, 5c
**VARIETY**



**PRODUCTIVE PSYCHOLOGY**

4 Free Lectures, Today and Thursday, at 3 and 8 P.M.
FREE DEMONSTRATIONS IN DIVINE HEALING
AMPHION HALL
OVER GORDON'S STORE
729 Yates Street

Recently three singers, having lost their voices, had them restored in one public treatment. Rheumatism, Nerves, Stomach, Heart, Kidney Disease, Indigestion, and all manner of pain were healed with one public treatment.

IF YOU WANT HEALTH OR PROSPERITY, HEAR DR. GREEN



A Spectacle of Beauty
**Emil Jannings**
And
**Pola Negri**
In
**Passion**
A Story Known the World Over.
Comedy, "Circus Blues"
News
Ed Holloway at the Orchestral Organ
**Columbia**


# Programme Is Drawn For Holiday Events

## Lacrosse, Baseball, Softball, Field and Track Competitions Will Be Held During Dominion Day Celebration

The programme drawn up by the July 1 celebration committee to be held from June 30 to July 2 includes such events as softball, lacrosse, choir selections at the Willows Arena, baseball, a lighted automobile parade, regatta at the Gorge, flannel dance and a presentation by the Native Sons of Canada to Victoria's best citizen.

Following is a list of the events: Saturday, June 30 — Afternoon, five-a-side football; evening, motor car parade with comic bands.

Sunday, 3 p.m. — Fifteen choirs combined at the Arena under the leadership of Mr. F. Waddington; community hymn singing. The biggest grand piano in the province will be loaned by Fletcher Brothers for the occasion. Mayor J. Carl Pendray will be chairman at the Arena.

Monday morning — Baseball between Victoria and Vancouver.

Monday afternoon — Provincial championship lacrosse between Victoria and Vancouver. Regatta at the Gorge and field sports at the Willows; 6:30 o'clock, baseball between Victoria and Vancouver. Patriotic speech in front of the Parliament Buildings by Mr. Albert Sullivan, chief inspector of Provincial High Schools. Presentation to the best Victoria citizen by the Native Sons of British Columbia. Evening, flannel dance.

The committee hopes to be able to stage a fireworks display in addition to the many other events. The championship lacrosse game between Victoria and Vancouver will be started by Mr. R. P. Butchart on Monday afternoon.

# *CITY IS BLAMED FOR FIRE DEATHS*

WINNIPEG, June 19.—Responsibilities for the casualties at the Casa Loma Block, where a fire caused five deaths, April 14, is placed on the city in a departmental memorandum issued by Hon. W. R. Clubb, Minister of Public Works for Manitoba today.

The memorandum repudiates the responsibility of the provincial fire commissioners department.

# DISARMAMENT

LONDON, June 19.—Disarmament was brought up in the House of Lords this afternoon by Lord Robert Cecil, who declared that no progress has been made on the matter since the Spring of last year. He criticized what he called the Government's negative attitude in this connection.

Following a lengthy discussion, the Lords adopted a motion, stating it was desirable the preparatory disarmament commission meet early again at Geneva, if possible, before the next Assembly of the League of Nations.

# *Medical Association Elects Dr. A. T. Bazin*

CHARLOTTETOWN, P.E.I., June 19.—Dr. A. T. Bazin, of Montreal, was elected president of the Canadian Medical Association at today's session of the fifty-ninth annual meeting being held here.

Dr. T. C. Routley, of Toronto, was elected general secretary and the executive members include Dr. H. H. Murphy, Kamloops; Dr. A. C. M. Young, Saskatoon, and Dr. J. S. McEachern, Calgary.

A certain film star was in a heated discussion with his press agent. After giving the Boswell a piece of his mind, the star continued: "And, furthermore, my courage has never been questioned."

"Questioned?" replied the publicity man, who had another job in view, "It ain't ever been mentioned!"

# Today's Radio

*Programme of Principal Broadcasting Stations*

By Courtesy of Radio Doings

**CFCT, Victoria, B.C.** (475.9m)—8 a.m., The morning market quotations by direct wire from the board room of the British Columbia Bond Corporation, Ltd. 6 p.m., The closing quotations, supplied by the British Columbia Bond Corporation, Ltd. 6:30, The Sunset Concert Orchestra, playing for the British Columbia Bond Corporation, Ltd., will regale listeners with the following: March, "Liberty Forever" (Caruso); "The Occasional Overture" (Handel); selection, "The Yankee Princess" (Kalman); concert waltz, "Eternelle Ivresse" (Ganne); violin solos, "Aloha-Oe" (arranged by Kreisler) and "Tarantelle" (Papini); "Peer Gynt Suite" (Grieg); "Berceuse" (Jarnfelt); "Ko-Ko-San" (Kamoto). 7:20, What's doing in town; the official weather report and forecast; the West Coast Information Service; Longines correct time signal by W. H. Wilkerson, jeweler. 6, Stevenson's Players present "Profit and Loss," a three-act drama.

**CNRV, Vancouver, B.C.** (291m)—10-11 p.m., Marj. Gilbert, Blues singer, the Midnight Harmony Sons and Hasel McDonald, pianist.

**CNRW, Winnipeg, Man.** (384.4m) — 10 p.m. (Central Standard Time), Studio programme, the Atkins Trio with Mrs. John H. Fank, contralto.

**KFI, Los Angeles, Cal.** (468.3m)—5 p.m., Big Brother Bob. 5:30, Nellie Callendar Mills, violinist. 6, White King Male Quartette. 7, Studio programme. 7:30, Henry Starr, blues and ballads. 8, National Broadcasting Co. programme. 8:30, Studio programme. 9-11, National Broadcasting Co. programme.

**KFWB, Hollywood, Cal.** (561.2m)—6 p.m., Organ recital, Harry Q. Mills. 6:30, Harry Jackson's entertainers. 7, Kolster Orchestra. 7:30, Musical programme. 7:50, Daily news. 8, Variety hour. 9, Programme featuring Charles Beauchamp, tenor, concert orchestra. 10-11, Ralph Markey's Musical Keys.

**KEX, Portland, Ore.** (277.6m)—4:30-5 p.m., Elks' Good Cheer programme. 5-6, Recording concert. 6-6:30, Utility service. 6:30-7, Studio programme. 7-8, Herman Kenin's Orchestra. 8-9, Studio programme. 9-10, Radio scenario writing contest. 10 p.m.-12 midnight, Dance Orchestra.

**KFA, San Francisco, Cal.** (352.7m)—3:30-6 p.m., Air circus. 6-6:15, News items. 9:15-7, Golden Gate Cryer, orchestra. 7-7:30, Geo. Garcia, tenor. 7:30-7:55, Talk, Thos. Nunan. 7:55-8, Morrill beauty talk. 9-9, Price and Hennesy, Leroy Clovis, Bernice Carroll, Billie Banks and Clair Smith. 9-10, Scenario writing contest. 10 p.m.-12 midnight, Dance music.

**KFON, Long Beach, Cal.** (241.8m)—7-7:30 p.m., Fain's Paif of Kids. 7:30-8, Pacific Coast Club Orchestra. 8-8:15, Evening news. 8:15-9, Long Beach Municipal Band. 8-9:30, Majestic Ballroom Orchestra. 9:30-11, Main event from Wilmington Bowl. 11 p.m.-12 midnight, Pacific Coast Club Orchestra. 12 midnight-1 a.m., Midnight dance programme.

**KFQZ, Hollywood, Cal.** (252.4m)—5-6:30 p.m., Dinner programme. 6:30-7:30, Clarence Decker's Trio. 7:30-8:30, Orchestra, Lois Crawford. 8:30-9, Al Cajol; request programme. 9-10, Baldwin Orchestra, Chuck Russell. 10-11, Dolly McDonald, Eddie Beals.

**KGA, Spokane, Wash.** (260.7m)—2:30-5 p.m., Service talks; music, news. 5-5:30, Kiddies' programme. 5:30-6, Sullivan's Trio. 6-7:45, Service talks; music. 7:45-8:45, Sacred programme. 8:45-9, American hour talk. 9-10, A.B.C. Chain. 10-11, Simultaneous broadcast with KJR. 11 p.m.-12 midnight, Music.

**KHQ, Spokane, Wash.** (370.2m)—6-6:50 p.m., Concert Orchestra. 9:30-7, Political talk from KOMO. 7-8, Monomotor Oilers. 8-8:30, Northwest Mines. 8:30-10, National Broadcasting Co. programme.

**KJX, Oakland, Cal.** (508.2m)—4:30-5:30 p.m., Organ recital, Chas. Besserer. 5:30-6:30, Brother Bob's Club. 6:30-7, Bagdadians. 7-7:30, News broadcast. 8-9, Educational programme. 9-10, Studio programme.

**KFLA, Los Angeles, Cal.** (293.3m)—3-4 p.m., Records. 5-5:30, Spanish course. 6-9:45, Barker Bros. programme. 6:45-7:15, Advance Electric Co. programme. 7:15-8, Los Angeles Fire Dept. Orchestra. 8-9, KPLA Concert Quintette. 8-8:30, Varied musical programme. 9:30-10, Goofus Trio and Billy Barron. 10-11, Geo. Eckhart and his orchestra.

**KJR, Seattle, Wash.** (348.6m)—6-8:15 p.m., Sports news items. 6:15-9:30, Studio programme. 6:30-7:30, Vic Meyers' dinner concert. 7:30-8:30, KJR String Trio. 9:30-8, Studio programme. 8-10, Writing contest programme. 10 p.m.-12 midnight, Harold Weeks, pianologues.

**KNRC, Santa Monica** (375m)—5-55 p.m., Organ recital. 9-55, What's Doing in Elkdom. 7, Dance Orchestra, Joe Bishop. 8, Municipal band concert. 8, Air Theatre headliner. 10, Dance Orchestra. 11, Elks' toast to absent brothers.

**KGO, Oakland, Cal.** (384.4m)—6:20-6:20 p.m., News and Baseball. 6:30-7, Parisian Quintette. 7-7:30, Agricultural programme. 7:30-8, Parisian Quintette. 8-10, National Broadcast Co. programme. 10-11, Cafe Marsuani dance programme.

**KNX, Los Angeles, Cal.** (336.9m)—4:25 p.m., Market reports. 4:45, Chet Mittendorf. 5:45, Town Crier's amusement tips. 6, KNX String Quintette. 6:30, Joseph Rosenfeld's Concert Orchestra. 7, Playgoers' Club. 7:30, Feature programme. 8, Bert Butterworth and his Airedales. 9:30, Courtesy programme. 10, Hotel Ambassador Orchestra.

**KFVD, Venice, Cal.** (215.7m)—7 a.m., Musical inspirations. 8, Household economics. 9, My lady's boudoir. 10, Domestic science. 4 p.m., Man-About-Town. 5, Bargain detective. 6, La Monica Ballroom hour. 10, Dinner Orchestra and programme. 11 p.m.-12 midnight, Mann Bros. Dance Orchestra.

**KXA, Seattle, Wash.** (535.4m)—5 p.m., Piano concert. 5:30, Happy Hanson programme. 6, Weather reports. 9:15, American and foreign business. 6:30, Sports review. 6:45, Musical programme. 7, Time signals; police reports. 7:30, Studio programme. 9, Dinner concert. 8:30, David Lilly, Parker Moore. 9, Opera selections; news flashes. 10 p.m.-12 midnight, Studio programme.

**KPQ, Seattle, Wash.** (230.6m) — 4:30-5 p.m., Announcements, records. 5-6, Health talks. 6-7, Popular vocal records. 7-7:30, Southern recordings. 7:30-9, Book review. 9-9, An hour of dance recordings. 9-10, Late recordings. 10-10:30, Semi-classical records.

**KFSD, San Diego, Cal.** (440.9m)—4:45-5 p.m., News items. 5-6, Nightly musical review. 6-7, KPSD Concert Quartette. 7-7:30, Studio programme. 7:30-8:30, Concert programme. 8:30-9, Gladys Parker, Roy Crain. 9-10, Peerless Male Quartette. 10-11, Kerr's Casino Orchestra. 11 p.m.-12 midnight, Plaza Hotel Orchestra.

**KHJ, Los Angeles, Cal.** (396.8m)—5:30-6 p.m., Organ recital. 6-6:15, Nightly doings. 6:15-6:45, Dinner music. 9:45-7, World-wide news. 7-7:30, Spanish music hour. 7:30-8, Frank Meline Co. programme. 8-9, Courtesy programme. 9-10, KHJ Concert Orchestra. 10 p.m.-12 midnight, Biltmore Hotel Orchestra.

**KGW, Portland, Ore.** (491m) — 6-6:50 p.m., Dinner concert. 6:50-7, Talk from KOMO. 7-7:30, Concert. 7:30-8, Studio programme. 8-10, N.B.C. programme. 10-10:15, Music and announcements. 10:15 p.m.-12:15 a.m., Dance programme, KOMO.

**KFWM, Oakland, Cal.** (236.1m) — 5-6 p.m., Children's hour. 6-7, Dinner programme. 8-8:30, The Watch Tower programme. 6:30-8, Walter McCoy, Melody Boy. 8-10, Variety hour.

**KOIN, Portland, Ore.** (319m) — 5:15-6 p.m., Programme for children. 6-7, Heathman Hotel pipe organ. 7-7:15, Suggestions for amusement. 7:15-8, Benson Hotel Orchestra. 8-9, Studio programme. 8:10-10:10, Stage and orchestral presentations. 10:10-10:30, Frank Taylor, pianist.

**KFOA, Seattle, Wash.** (447.5m)—6-6:30 p.m., Studio programme. 7-7:30, Radio Movie Club. 7:30-7:45, Book chat, Helmer L. Webb. 8:30-9:30, Lions Quartette and soloists. 9:30-10:30, Kiwanis Oriental pageant.

**KQW, San Jose, Cal.** (296.9m)—5-5:30 p.m., Pal's Hit Brother hour. 5:30-6, Home economics period. 6:30-7, Farmers' Exchange. 7-9, California Farm Bureau news. 8-8:30, Midweek services, First Baptist Church.

**KPO, San Francisco** (422.3m)—5-6 p.m., Children's hour by Big Brother. 6-7, Music by the Rio Wolverines. 7-7:30, Maurice Gunsky. 7:30-8, Lem and Lafe. 8-8:30, N.B.C. programme. 8:30-8, Nathan Abas in a violin recital. 9-11, N.B.C. programme.

**KFSG, Los Angeles, Cal.** (252m)—2:30-4:30 p.m., Divine healing service. 6-7, Organ recital, Esther Fricke. 7-7:30, Symphony orchestra concert. 7:30-10, Water baptismal service.

**KTAB, Oakland, Cal.** (280.2m)—5:45-6:45 p.m., "Who's Who" hour. 9:45-7:30, Shopping hour. 8-10, Programme given in honor of Edwin Dunbar Crandall.

**KMIC, Inglewood, Cal.** (272.7m)—6 p.m., Dance programme. 9:30, Hawaiian String Trio. 7, Popular programme. 7:30, Cliff Culbertson, baritone. 7:45, Nervous and mental lecture. 8, Classical recordings. 8:30, John Mitchelmore, tenor. 8, Hyde & Seeker Dance Orchestra. 10-11, Melody Lads.

**KOMO, Seattle, Wash.** (389.1m)—4-4:45 p.m., Totem Concert Orchestra. 5-6, Totem Novelty Trio. 6-7, Totem Concert Orchestra. 7-8, Totem Concert Orchestra, Totem Mixed Quartette. 8-10, N.B.C. programme. 10-11:15, Totem Dance Orchestra. 11:15 p.m.-12:15 a.m., Totem Dance Orchestra. 12:15-12:30, Jimmie Riddell.

**KFRC, San Francisco, Cal.** (454.3m)—5:30-6:30 p.m., Mac and his gang. 8:30-7, Embassy Theatre programme. 7-7:30, Hot 'n Kold Shops Orchestra. 7:30-8, Happy Chappies. 8-9, "The Moonlight Minstrels." 9-10, Western Motors Company programme. 10-11, Mark Hopkins Orchestra. 11 p.m.-12 midnight, Walter Krausgrill's Orchestra.

**KJBS, San Francisco** (248.8m)—2-4 p.m., Orthophonic programme. 4-6, Record varieties. 6-8, Dinner hour music. 9-10, Dance music.

**KFWI, San Francisco** (267.7m)—5-5:30 p.m., Brunswick concert. 5:30-5:45, Advance construction reports. 5-7, Bud and Grace Horan. 7-7:15, Sports review. 7:15-7:30, Talk, "Salesmanship." 8-9, Tom Gordon's travel talks. 8-10, Studio programme. 10-10:03, Police reports. 10:03-11, Dance music.


Face all broken out clear in a few days

Wolcott, Ind.—"I have always been more or less troubled with pimples on my face. Last spring they were worse than usual. I had seen Resinol Soap and Ointment advertised, so sent for a sample of each. I used them regularly, and in a few days my skin was clear and as soft and velvety as a school girl's."—(Signed) Miss Dorothy Marlowe.

Resinol brings quick relief. You try it. *At all druggists.*

**Resinol**


# *Major J. B. Gillis Living Memorial Of World War*

REGINA, Sask., June 11.—Some time in 1929 Major James B. Gillis, the last Canadian soldier still taking treatment in a hospital in England, will return to Canada after having undergone forty-three operations. He will come to Regina, his home, to meet relatives and friends he has not seen for twelve years. He had hoped to return home this Summer, but another operation is necessary and will delay his arrival another year.

In many ways the case of Major Gillis is said to be unique in the medical annals of the Canadian army. The patient has been visited by surgeons from all parts of the world. It is said that he can walk, talk and eat as well as anybody without any person knowing that he had been terribly mangled.

With the exception of the palms of his hands and the soles of his feet, skin and flesh have been stripped from virtually every part of Major Gillis' body to build up his face. About half of his new jaw-of Major Gillis' body to build up his shinbone. More was made from part of his hip bones. The lower part of his mouth, in which new teeth are set, is of fine steel.

As quickly as one operation would be performed the patient would be built up physically to withstand the other. Weeks, and at times months, would elapse before he regained strength to again submit to the surgeon's knife.

While he will hasten to Regina next Summer, Major Gillis will never be able to live in Canada again, as grafted skin and flesh will not be able to withstand more than a degree or two of frost. He will return to England.

Mr. Bump. "Do you believe in phrenology?" Mr. Bore: "No. As an experiment, I once went and had by head read, and I found there was nothing in it."

CHIEN MEN, PEKING, CHINA.

*The tower on the South Wall... the great front door of Peking... from which one looks down on many-colored roofs of temples, pagodas and palaces... the mule-drawn Peking carts... sedan chairs... rickshas.*

Even in China... the Ancient Land... quaint and fascinating... home of the oldest of the earth's civilization, "CANADIAN CLUB" is recognized as the finest of all rye whiskies.

HIRAM WALKER & SONS LIMITED
DISTILLERY AND HEAD OFFICE: WALKERVILLE, CANADA
ESTABLISHED 1858

*Write to our Montreal Office, 517 Phillips Sq., for one of our FREE PATENT WALL BOTTLE-OPENERS*

**"CANADIAN CLUB" WHISKY.**

sold the world over

This advertisement is not published or displayed by the Liquor Control Board or by the Government of British Columbia



*TONIGHT*
Opening
Of the
Rathskeller Restaurant
Victoria's Ideal
CABARET
At the
HOTEL DOUGLAS
Tonight—Tonight
At 9 o'Clock
DINNER, DANCE, CABARET, FAVORS, ETC.

LEONA LINSLER, Oriental Dancer — CHESTER SWAN, Tenor
The "SILVER MOON" 6-Piece Orchestra

For Reservations Phone Mr. Bishop, Head Waiter, 1244

# News of Vancouver Island

## CROSSING TO GO BEFORE COMMISSION

### Comox Road Subway Is to Be Presented by Nanaimo Council to Railway Board at Early Sitting

### *TERMINAL RATES ALSO AN ISSUE*

### Board of Trade Urges Council to Press for Award on Important Street Intersection

NANAIMO, June 19.—The City Council held its regular meeting last evening, with Mayor Busby in the chair, and all the aldermen in attendance.

The following letter from the Board of Trade, signed by the president, Mr. A. Leighton, and the secretary, Alderman Ironside, dealing with matters which it is suggested should be taken up with the Board of Railway Commissioners, was read:

"Nanaimo, June 15, 1928.

"To His Worship the Mayor and Aldermen, City Hall:

"Gentlemen,—The present letter is to advise that at last evening's regular meeting of the Nanaimo Board of Trade, your legislative committee talked over with members of the former body the advisability of bringing before the Board of Railway Commissioners for Canada, which has advertised sittings in British Columbia to take place towards the end of the current month, the matter of the necessity for the subway on the Comox Road crossing of the Esquimalt & Nanaimo Railway.

"A resolution was then passed by which I am to address you with respectful intimation that said requirement is earnestly recommended to your honorable council, and that you will take such action as will insure the matter being placed before the Railway Commission for the favorable consideration which, it is felt, the merits of the question fully warrant.

"Yours faithfully,

"M. C. IRONSIDE, Secretary."

**ACTION ON LETTER**

Alderman Ironside moved that the letter be received, and that a communication be addressed to the Board of Railway Commissioners, asking them to fix a date convenient to themselves for a hearing. The Board of Trade was willing to act with the city, and as some of its members had already appeared before the commission, their acquaintance with the methods of procedure followed by the commission would be of assistance. There were other questions beside the subway under the railway on Comox Road, notably that of terminal rates. If it should happen that the commission could not come to Nanaimo, delegates from the council and from the Board of Trade could go to Victoria or to Vancouver, just as was most convenient to the commissioners. He thought the Mayor and comptroller could represent the city.

Alderman Hart observed that he had seen in the newspapers that the dates had been altered, and that the commission would not hold its sittings on the Coast until the Fall of the year.

Alderman Ironside said he had seen this statement, but they would have to guide themselves by the dates given to them for the end of the present month. Should there be a postponement it would be all the better for them, as it would give them more time to prepare their case, and would enable them to give timely notice to the commissioners.

Alderman Barsby thought the question of the Pine Street crossing might be taken up.

Alderman Ironside explained that the feeling had been that more might be accomplished by confining their attention to the matters of the subway at Comox Road and terminal rates. However, if the dates of the sittings were postponed, this question might also be taken up.

Alderman Ironside's motion, seconded by Alderman Rennie, was then put and carried unanimously.

**CARPENTER WORK**

A letter from Mr. Reid, acting secretary of the Carpenters' Union, was read, in which he asked that when the city had carpenter work to be done, the work should be given to carpenters. The cause of the letter was some benches which the city had had made for the convenience of the citizens on Dallas Square. It was only a small matter, and it was explained by Alderman Smith that the work had been given to a member of their regular gang to keep him in employment. The council was in sympathy with the principle of the letter, and it was agreed that when there was any real carpenter work to be done by the city it would be given to local carpenters.

A report from the sewer committee, dealing with a complaint from a ratepayer about the cost of a sewer, was read. It was recommended that no refund could be granted, and the recommendation was endorsed by the council.

**SICKNESS REDUCED**

The city medical officer, Dr. Drysdale, reported that there was only one case of quarantine in the city, a case of chicken pox, and that the quarantine would be lifted shortly. He had paid a visit to Nos. 1 and 2 reservoirs, and it was a delight to see such a large body of clean water. However, the surroundings of No. 2 reservoir were still pretty rough, and he suggested that a path be made around the reservoir. Perhaps the path could be made by the caretaken. He had also found that a cow had broken through the fence, and that a horse was grazing in the vicinity of the water. He suggested that the fence should be repaired and strengthened, and that straying cattle and horses should be impounded.

On motion of Alderman Hart it was decided to take up the discussion of the report in committee.

Public Works Manager Shepherd reported an expenditure on streets for the week of $663.71, and on waterworks of $106.81. The size of the street bill was accounted for by the extra money that had been spent in getting streets ready for tarviating.

**RESCIND MOTION**

On the motion of Alderman Smith, the resolution recently passed by the City Council to the effect that unless satisfactory arrangements could be made with the provincial authorities regarding the policing of the city the present agreement would be terminated, was rescinded.

## PARKING IS COUNCIL ISSUE

### Courtenay Buses May Be Required to Be Located in Own Depot, Instead of at Street Intersection

### *FUTURE OF FINE TOTEM POLES*

COURTENAY, June 19.—For the first time for several years there were two subdivisions plans before the City Council for approval at Monday night's meeting. These plans cover the Berkeley estate on the city side of the E. & N. tracks on the Lake Trail and property belonging to Mr. P. Booth on the same road, but nearer to the business centre. The Berkeley plan was not approved as the council was of the opinion that insufficient allowance had been made for lanes, and the Booth subdivision was returned for some alteration of the roads. Both plans will doubtless be approved eventually.

After extensively discussing an offer from Mrs. Kinnersley for three small city-owned lots, it was finally decided to accept $180 for the property with twenty-five per cent cash at the time of purchase, balance to be paid over a year, building to the extent of not less than one thousand dollars to be commenced within three months.

The report for the public works committee included the completion of the stock buildings in the Agricultural Park. Alderman Douglas, chairman of the committee, expressed himself as being pleased with the color scheme and thought that congratulations were due for the work done on these buildings. They have yet to receive a coat of whitewash, he said.

**BUSES AND STAGES**

As the outcome of a recent police court case, when three citizens were fined for parking their cars on the highway within the city, the matter of the parking of the buses of the stage lines operating in and out of this point during the transference of passengers and baggage, came in for much discussion and criticism. The parking of these vehicles outside the Canadian Bank of Commerce branch was said to be dangerous, besides very inconvenient. Some were of the opinion that the stage companies should acquire their own property and establish a depot in town. This would obviate the nuisance, it was claimed. The offending companies are to be notified that the practice must be discontinued.

**FUTURE OF TOTEM POLES**

Under the heading of new business, Alderman Douglas, referring to the new entrance of the Courtenay Auto Park, through the Lewis Park entrance, said, that after going thoroughly into the matter he was convinced that the logical place for this pair of interesting totem poles acquired by the city last year, was at the main entrance. He had received several tenders for their removal, the lowest of which was $75. It was the intention to set these poles thirty feet back from the property line and at least sixty feet apart. This would provide ample turning space; the large gate would be hung at this entrance and a turnstile provided. The matter was left in the hands of the Board of Works, subject to the consent of the Board of Trade, which body participated in the purchase of the totem poles.

A special offer of 35,000 feet of lumber for sidewalk construction, consisting of six-inch planking and cedar 4 x 4's at $13 per thousand feet by the Courtenay Saw Mill was considered. This quantity would cover the ordinary sidewalk programme for three years, it was said. The lumber was reported to be in first class condition. It was decided to purchase $250 worth at the price quoted. This would probably fill the city's requirements for plank sidewalks for the next two years.

Much discussion ensued over the present level of Union Street, between Judson Street and the Cumberland Road. A profile was produced showing the work which should be done. Alderman Macintyre asked if this would establish a definite grade for Union Street. Sooner or later, he said, they would have to face the condition. Anyone building on this section was entitled to a grade, he said. It was decided, however, that the matter of changing the grade is to stand over until next year; in the meantime this section of road is to be oiled.

The matter of a further conservation of Courtenay's domestic water supply was introduced when Alderman Ball said that the water committee was of the opinion that further damming should be done at McKenzie Lake in the Forbidden Plateau. It was proposed to do this work with logs and other material at hand and the estimated cost was from $100 to $150. The matter was turned over to the water committee.

In the absence of Mayor McKenzie, Alderman Pearse presided.

**COLWOOD MEETING**

COLWOOD, June 19.—A community gathering will be held in the Colwood Hall on Friday evening, June 22, at 8 o'clock, to which all residents of the district of Colwood are invited. An excellent programme will be provided. Ladies are asked to bring cakes.

## *Qualicum Beach Orchards Look In Fine Shape*

QUALICUM BEACH, June 19.—There will be a four-days' golf competition next week-end, open to club members and guests at the Qualicum Beach Hotel. Very valuable prizes will be contested for, and the links are in fine condition.

The various orchards are making a good show of fruit and a considerable thinning out will be necessary. Flowers, roses in particular, are exceptionally fine this year. New potatoes and green peas are just about ready. The showers last week did a world of good.

## *Many at Funeral of Mr. George Johnston*

The funeral of the late George Johnston, who dropped dead on Wednesday last on Dunsmuir Avenue, was held from the family residence Sunday afternoon. A large number of the residents of the town attended to pay their last respects. A short service at the residence was conducted by the Rev. J. R. Hewitt, pastor of the St. George's United Church, who also officiated at the graveside in the Cumberland Cemetery. He leaves his widow, two daughters, Mrs. A. Williams and Miss Jean Johnston, and one young son, William, also a brother in Australia. The late Mr. Johnston was a native of Phillipstown, Linlithgowshire, Scotland.

Last week's most insulted man was the one who, having given a tramp £ for saving his life, was handed 19s. 11¾d. change.

## LOGGING IS ACTIVE NOW

### Many Men Engaged in Camps of Bloedel, Stewart & Welch and International Timber Co.

### *THIRD COMPANY IS TO OPERATE*

CAMPBELL RIVER, June 19. — The camps in this district are busy, with the expectation that when the Campbell River Lumber Company is also producing the output will attain a record. This company has had trouble in connection with the location of its logging railway and wharf at tidewater, the place being selected now by agreement, after an appeal to the Government recently on the rights of location was argued, and adjourned for an adjustment, which has since been obtained.

The Bloedel, Stewart & Welch interests and International Timber Company are the firms at the present time producing in the Campbell River district in a large way, there being smaller operators in addition.

The Bloedel camps have about 475 men engaged, getting out fir, hemlock, cedar and pine, in a proportion for booming of two, one, one and one, the idea being to make a clear cut of the ripe timber.

The expectation is that the area affected by the proposed works of the Canadian Crown Williamette Company, to develop up to 35,000 horsepower of the ultimate potential development of 100,000 horsepower for paper and pulp purposes, will be cleared before the paper company begins construction of its dam near Elk Falls. The Bloedel Company does not believe the power development will injuriously affect the development of the valley, it is understood, but the removal of the timber will be desirable whatever development occurs.

Special attention is being given by the Bloedel representatives to fire protection, fifteen men being engaged solely on protective work. The company is not operating on daylight saving time, owing to the fact that it has been shown that when the humidity menace is at its maximum in Summer, the crews who have been working on daylight saving time are through, and are not available for protection work in case of an outbreak of fire.

The district is famous for its high lead logging, and the visiting party of the B.C. Institute of Journalists will shortly see a test made on the International Timber Company's limits, at the invitation of the management.

## WESTMINSTER GLEE SINGERS SEE MILL

### Straits Lumber Company at Red Gap Shows Boys Method of Handling Export Trade

NANOOSE BAY, June 19.—During their stay in Nanaimo the boy sopranos of the Westminster Glee Singers were the guests of the Vancouver Island Motors on a motor trip to Nanoose Bay. Through the courtesy of Mr. Wayne Pendleton they were shown over the mill of the Straits Lumber Company at Red Gap. The boys were very interested in the whole process of manufacturing, seeing it all from the log to the finished lumber. At the Somerset Hotel at Wellington, the boys stopped to watch the two captive bears and seemed to enjoy their antics. They expressed delight at the beautiful scenery and enjoyment of their ride to the country.

"What do you think of these cigars? I got them from an aeroplane pilot."

"What does he use them for—skywriting?"

## BEACH PICNIC IS SUCCESSFUL

### REVIEW NO. 19, WOMEN'S BENEVOLENT ASSOCIATION, HOLDS WHIST PARTY

### Porter Chapter Attends at St. Michael's Church for Special Service

CHEMAINUS, June 19.—On Thursday afternoon a beach picnic had been planned for the Brownies, but owing to the unsettled weather, it was decided to hold an indoor party at the hall. The first part of the afternoon was spent in playing Brownie games, these being followed by races. At 5:30 the children sat down to tea which had been prepared on the hall veranda, the mothers of the Brownies providing the refreshments and attending to the needs of the younger members of the party. The parents present included Mrs. English, Mrs. Behman, Mrs. Lang, Mrs. Crucil, Mrs. Heggie, Mrs. Laidlaw, Mrs. Work, Mrs. Ell and Mrs. Wyllie. Miss E. Grieg, Brown Owl, was instrumental in planning the party.

The members of Review No. 19, W.B.A., held a very successful whist party between thirty and forty people being present and seven tables being in play. Prize winners were as follows: Mrs. Greenhorn and Mrs. McInnes, first prizes; Mrs. Behman and Mr. Cave, consolation prizes. There was also a bean guessing contest, this being won by Mr. Moore, who guessed 780 beans, the correct number being 790. Refreshments and a social hour concluded the evening.

The members of the Porter Chapter, I.O.D.E., attended the evening service at St. Michael and All Angels' Church on Sunday. Rev. B. E. Spurling and Archdeacon Collison officiated at the service. At the beginning of the service, the first verse of the National Anthem and "Onward Christian Soldiers" were sung while the flag of the order was presented. Other hymns sung were, "O Jesu, Thou Art Standing," and "The Church's One Foundation," while the choir rendered as an anthem, "What Are These?" The service concluded with the prayer of the order and the National Anthem.

**COWICHAN BAY**

Salmon fishing is very good at the Bay. One party caught seven Sunday afternoon, and several others had some beautiful catches. In the Narrows they are plentiful.


**Your Little Daughter**

A father loves his daughter, not more than his son but differently, just because she is his woman-child. If financially able he gladly supports her in case she doesn't marry, and, if she does, still likes to contribute to her comfort.

And he wants to make her FUTURE SAFE. That is why fathers like the Income Plan which will guarantee, when they are gone, a monthly LIFE-INCOME to their "little girls." Let us show you a plan for your daughter.

*Send for literature today*

NEW YORK LIFE
Insurance Company
Darwin P. Kingsley, President
Call, Write or Telephone to One of Our Agents or Write to
346 Broadway, New York

**FAIRBANKS DIAL SCALES** *for* **fast accurate weighing**

You can depend on these fast accurate scales to speed up weighing and to reduce the possibility of error.

They have no springs and their absolute accuracy and extreme sensitiveness will endure for years. Their big clear dial registers as fast as they can be loaded and unloaded. Made in many styles to meet the varying demands of industry. Write for full descriptions.

The CANADIAN Fairbanks-Morse COMPANY Limited
St. John, Quebec, Montreal, Ottawa, Toronto, Windsor, Winnipeg, Regina, Calgary, Edmonton, Vancouver, Victoria 188



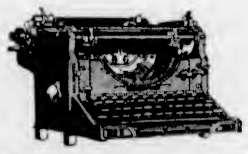

**UNDERWOOD**

*the typewriter*

WHEN you see or hear "typewriter" don't you think "Underwood?" Of course you do. Underwood *is* the typewriter.

Significant, is it not, that the typist you are about to engage invariably asks "Is it an Underwood?"

**United Typewriter Co., Ltd.**

706 Fort Street
VICTORIA
And in 20 Other Canadian Cities
Phone 4798



# *Here's Why* Southern Cross Used UNION *Exclusively*

## *"Perfect Throughout"*—KINGSFORD-SMITH

WHERE tremendous, unfailing lifting power and instant acceleration meant success—where Gasoline was exposed to every possible condition from sweltering heat to cold, damp blackness of hurricane, rain and fog—where *"gas"* had to mix with thick, moist air in low hung fogs and still function perfectly in thin, dry air 10,000 feet above the sea—Union functioned *"perfect throughout"*.

Fuel for the Southern Cross was selected through actual service tests and *Union was chosen.* It delivered the dependable power behind those whirling propellors that brought success to a venture superb in the accurateness of its performance.

*Union Aviation Gasoline* was used throughout the 8,000 miles. First filled at Oakland, next at Barking Sands and just before the takeoff on the tropical sands just around the reef from Suva and again before the shorter Australian hop.

This same uniformity—this same dependability is offered the motorist in *Union non-detonating Gasoline* from blue and white service station pumps.

Try it today and see that *"perfect throughout"* means maximum performance to you.

# UNION GASOLINE

UNION OIL COMPANY OF CANADA, LTD.

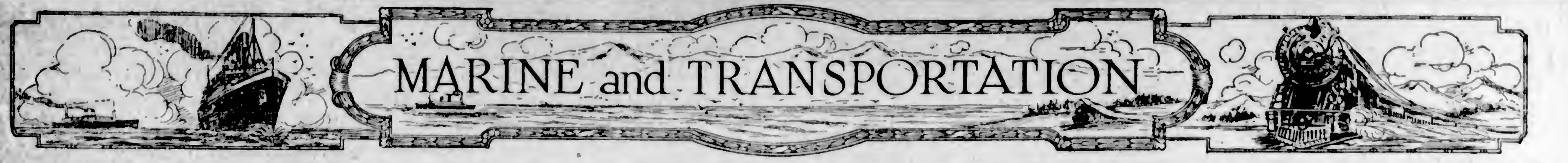


# ASIA TO SAIL ON THURSDAY

**CANADIAN PACIFIC LINER WILL TAKE OUT FOUR HUNDRED PASSENGERS**

**Big Steamship Makes Quick Turn on New Schedule—School Girls Go to Orient**

Making a quick turn on her new schedule, the Canadian Pacific liner, Empress of Asia, which arrived here last Friday night, sails again for the Orient on Thursday evening.

She will carry a passenger list of approximately 400 persons, early bookings showing the following in the various classes: Seventy-three first, sixty-nine second, eighteen third and 220 steerage. She will also take a full cargo of Canadian and United States produce to the Orient.

Among the passengers in the first cabin are Justice and Mrs. E. Finlay Johnson, the former a member of the Supreme Court Bench in the Philippine Islands, returning to Manila from furlough in the United States; Miss Haris, a representative of the British American Tobacco Co.; Mrs. Peter Honigsborogh, prominent automobile importer, of Shanghai; Mrs. Cole, wife of the manager of the American Trading Company in Tokio; Mr. J. K. Bousfield, Hong Kong businessman, and Miss E. C. Moss and Miss H. I. Moss, daughters of Mr. J. E. Moss, of Kobe, returning to their home in the Orient on holidays from St. Margaret's School here.

## *CANADIAN COASTER DOCKS TOMORROW*

With forty tons of cargo for discharge here, the Canadian National steamship Canadian Coaster is expected to dock at the Ogden Point piers from California tomorrow night.

After discharging local cargo the Coaster will sail for Vancouver.

# TREATMENT AIDS STRICKEN DIVER

**Decompression Chamber on Salvage King Gives Back Health to U.S. Naval Man**

Mr. C. S. Cathledge, United States naval diver, who was rushed here from Keyport, Wash., on Monday suffering from the "bends," the dreaded disease which afflicts divers who are hauled up too suddenly from great depths, will be completely cured, it is believed, as a result of his treatment in the decompression chamber aboard the Pacific Salvage Company's vessel Salvage King.

Mr. Cathledge's legs were completely paralyzed by the "bends," but Monday's treatment in the decompression chamber restored the left leg to normal functioning and effected a great improvement in the right leg. Further improvement was noted as a result of yesterday's treatment and Lieut.-Com. H. Baskee, United States naval surgeon, said that the cure would be complete unless something unforeseen developed.

Lieutenant-Commander Baskee was loud in praise of the courtesy of the Pacific Salvage Company in placing every facility at the disposal of the American naval men.

"The company placed every man they had and every facility necessary at our disposal," he said yesterday. "They have done everything they could and have been most courteous in every way. We are deeply appreciative of this."

The patient was stricken when he descended to a depth of 124 feet to recover a torpedo lost in practice at Keyport. He returned to the depths of the sea in an effort to shake off the disease, but failed to do so in a four-hour fight with the forces of nature, being hauled up unconscious at the end of his struggle for health. He was rushed here because the Salvage King's decompression chamber is the only one in the North Pacific. The patient was placed in the chamber Monday afternoon and the pressure was raised to forty-five pounds. By gradual degrees the pressure was decreased to normal. The process afforded relief from pain to the patient. Yesterday the pressure in the chamber was raised to sixty pounds and then gradually decreased to normal.

The efficiency of the equipment on the Salvage King was stressed by navy officers and divers who watched the treatment yesterday. It is the first occasion on which the decompression chamber has been used to treat a case of the "bends" and it proved a great success.

The decompression chamber measures about eight feet long by five feet in diameter and is cylindrical in shape.

The air is controlled from a compression tank and a gauge shows continually the exact pressure in the chamber. A by-pass valve allows for the passing of food, medicine or other materials from the outside of the chamber without losing pressure and a small window is provided through which the patient can be seen. Telephone communication between the inside and outside is installed.

**CANADIAN PACIFIC RAILWAY COMPANY**

**Transcontinental and Local Trains**

The "Trans-Canada Limited" (through Vancouver - Toronto - Montreal train) leaves Vancouver at 6:30 p.m. daily.

The "Mountaineer" (through Chicago train) leaves Vancouver 7 p.m. daily.

The "Imperial" leaves Vancouver at 9 p.m. daily.

The "Toronto Express" leaves Vancouver at 9 a.m. daily.

The "Coast Kootenay Express" leaves Vancouver at 7:20 p.m. daily.

**WEST COAST**

Effective June 27, 1928, the Princess Maquinna will leave Victoria for Esperanzo Inlet and way ports at 11 p.m. every Wednesday.

Effective June 30, 1928, the Princess Mary will leave Victoria for Port Alice and way ports at 11 p.m. every Saturday.


Big WHITE STAR SHIPS to Europe

Travel White Star

Luxuriously appointed, dependable, unsurpassed in cuisine and service, comfortable as the finest hotels.

Return Fares, Cabin $290 up. Tourist Third Cabin $184.50 up. Third Class $155.

Daybreak Sailings from Montreal, embark night before, no hotel necessary.

Consult our travel experts. No obligation. Call, phone or write:

The Royal Mail Steam Packet Company, Pacific Bldg., Vancouver

Or apply to any R.R. or S.S. Agent

236

WHITE STAR LINE CANADIAN SERVICE



CANADIAN PACIFIC

SAILINGS TO EUROPE

MAKE RESERVATIONS NOW

FROM MONTREAL

To Liverpool

June 29 ... Melita
*July 6, *Aug. 3 ... Montcalm
July 12, Aug. 10 ... Duchess of Bedford
July 20, *Aug. 17 ... Montclare
*Via Glasgow.

To Belfast-Glasgow

July 12, Aug. 9 ... Minnedosa
July 26, Aug. 23 ... Melita

To Cherbourg-Southampton-Antwerp

June 28, Aug. 1 ... Montrose

FROM QUEBEC

To Cherbourg-Southampton

June 27, July 18 .. Empress of Scotland
July 4, July 25 .. Emp. of Australia
July 11, Aug. 8 ... Empress of France

To Cherbourg-Southampton-Hamburg

†July 4, Aug. 4 ... Montnairn
†July 20, Aug. 18 ... Montroyal
†Goes to Cobh.

Apply to Agents everywhere or J. J. FORSTER, S.S. General Pass. Agent, C.P.R. Station, Vancouver. Telephone Seymour 2630



CALIFORNIA

SAILINGS TO CALIFORNIA

Every Sunday Morning at Nine o'Clock by the S.S. Ruth Alexander or S.S. Emma Alexander

Also From Seattle Direct S.S. H. F. Alexander Tuesdays, 8 P.M.

For Information Call at 909 Government Street or Phone 46

PACIFIC STEAMSHIP CO



MILL BAY FERRY

| Ferry Leaves BRENTWOOD | | Ferry Leaves MILL BAY |
|---|---|---|
| 7:30 a.m. | Daily Including Sundays | 8:30 a.m. |
| 9:10 a.m. | | 10:30 a.m. |
| 11:15 a.m. | | 12:00 noon |
| 1:30 p.m. | | 2:30 p.m. |
| 3:15 p.m. | | 4:00 p.m. |
| 5:00 p.m. | | 6:00 p.m. |
| 7:00 p.m. | | 7:45 p.m. |



UNION STEAMSHIPS, LTD.

To All B.C. Coast Points

Prince Rupert, Stewart, Anyox, Etc. New Steamers.

GEO. McGREGOR, Agent
1 Belmont Bldg. Phone 1925



CANADIAN PACIFIC RAILWAY

Excursion to Seattle

SATURDAY, JUNE 23

Ss. Princess Patricia

Leave Victoria ... 8:00 a.m.
Leave Seattle ... 1:45 p.m.

Tickets will also be good to leave Seattle on regular steamer at 9:00 a.m. on Sunday, June 24, or Monday, June 25.

FARE $3.05


# Liner Will Sail Thursday With Full Cargo

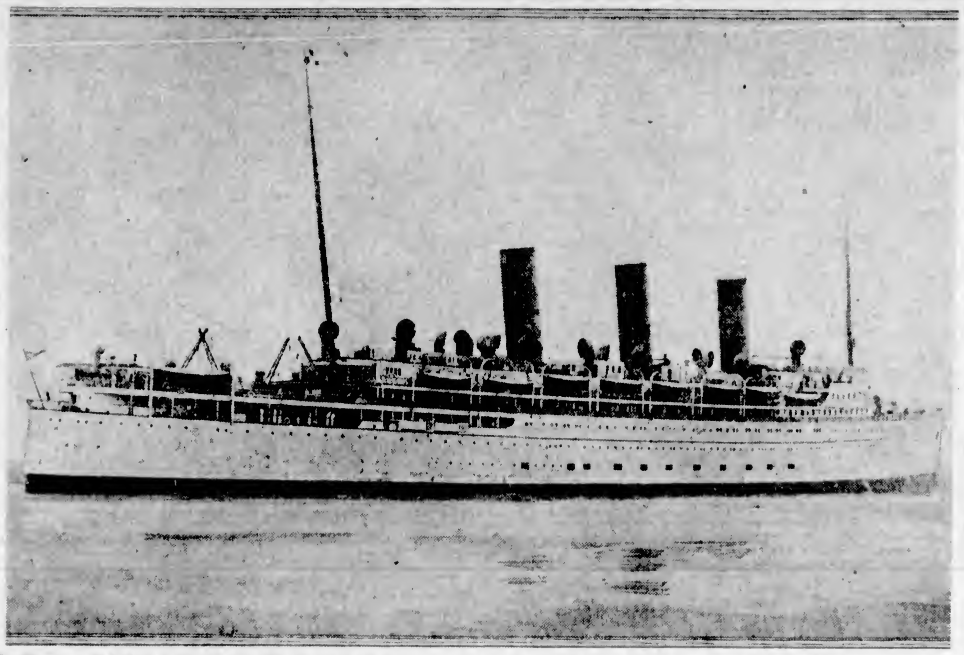

Ss. Empress of Asia, Canadian Pacific liner, which will sail for the Orient tomorrow evening with a capacity load of freight and approximately 400 passengers. She will dock here at the Rithet Consolidated piers at 5:30 p.m. and put to sea as soon as local passengers, cargo and mail are aboard.

## *Shipping Information*

**TIDES AT VICTORIA**

**JUNE, 1926**

| Date | Time H. M. | H't Ft. | Time H. M. | H't Ft. | Time H. M. | H't Ft. | Time H. M. | H't Ft. |
|---|---|---|---|---|---|---|---|---|
| 1 | 0:29 | 6.5 | 8:32 | 3.3 | ..... | 7.3 | ..... | 7.3 |
| 2 | 0:48 | 8.8 | 8:59 | 1.7 | | | | |
| 3 | 0:48 | 8.8 | 8:29 | 1.3 | | | | |
| 4 | 0:38 | 8.0 | 10:02 | 1.0 | | | | |
| 5 | 0:58 | 9.1 | 10:38 | 0.9 | | | | |
| 6 | 1:26 | 8.1 | 11:17 | 0.9 | | | | |
| 7 | 2:04 | 9.0 | 11:58 | 1.1 | | | | |
| 8 | 2:42 | 8.7 | 12:40 | 1.4 | | | 22:44 | 8.1 |
| 9 | 1:57 | 8.0 | 3:22 | 8.1 | 13:23 | 2.0 | 22:30 | 7.8 |
| 10 | ..... | 7.3 | ..... | 7.2 | 14:04 | 2.7 | 22:12 | 8.0 |
| 11 | ..... | 6.4 | ..... | 8.4 | 14:43 | 3.8 | 22:26 | 8.2 |
| 12 | 8:04 | 5.2 | 8:43 | 5.6 | 18:21 | 4.4 | 22:44 | 8.5 |
| 13 | 8:52 | 4.0 | 11:54 | 5.9 | 15:57 | 5.3 | 23:06 | 8.8 |
| 14 | 8:38 | 2.8 | 12:51 | 6.2 | 16:30 | 6.2 | 23:32 | 9.2 |
| 15 | 7:23 | 1.6 | ..... | 6.9 | ..... | 6.9 | | |
| 16 | 0:02 | 8.8 | 8:07 | 0.8 | ..... | 7.6 | ..... | 7.8 |
| 17 | 0:26 | 9.8 | 8:51 | -0.2 | ..... | 8.0 | ..... | 8.0 |
| 18 | 1:10 | 9.9 | 9:34 | -0.5 | 19:43 | 8.3 | 21:11 | 8.2 |
| 19 | 1:41 | 8.8 | 10:17 | -0.4 | 20:18 | 6.5 | 22:12 | 8.4 |
| 20 | 2:08 | 8.4 | 11:01 | 0.0 | 20:48 | 8.6 | 22:24 | 8.2 |
| 21 | 2:22 | 8.8 | 11:46 | 0.6 | 21:13 | 8.8 | | |
| 22 | 0:57 | 7.9 | 2:52 | 8.0 | 12:32 | 1.5 | 21:23 | 8.5 |
| 23 | | | | | 12:17 | 2.5 | 21:48 | 8.5 |
| 24 | | | | | 14:00 | 3.6 | 22:03 | 8.5 |
| 25 | 6:24 | 8.2 | 9:07 | 8.4 | 14:29 | 4.6 | 22:18 | 8.5 |
| 26 | 8:37 | 4.5 | ..... | 8.4 | ..... | 5.4 | 22:35 | 8.8 |
| 27 | 8:54 | 2.7 | | | | | 22:58 | 8.8 |
| 28 | 7:14 | 3.1 | | | | | 22:21 | 8.8 |
| 29 | 7:37 | 2.6 | | | | | 23:47 | 8.7 |
| 30 | 8:03 | 1.8 | | | | | 23:48 | 8.8 |

The time used is Pacific Standard for the 120th Meridian west. It is counted from 0 to 24 hours, from midnight to midnight. The figures for height serve to distinguish high water from low water. Where blanks occur in the tables, the tides rise or fall continuously during two successive tidal periods without turning.

The height is in feet and tenths of a foot, measured from the average level of lower low water.

Esquimalt—To find the depth of water on the sill of the drydock at any time, add thirty feet to the height of high water as given above.

**SUNRISE AND SUNSET**

**JUNE, 1926**

Time of sunrise and sunset (Pacific Standard time), at Victoria, B.C., for the month of June, 1928.

| | Sunrise | Sunset | | Sunrise | Sunset |
|---|---|---|---|---|---|
| 1 | 4:17 | 8:05 | 16 | 4:12 | 8:15 |
| 2 | 4:16 | 8:05 | 17 | 4:12 | 8:15 |
| 3 | 4:15 | 8:06 | 18 | 4:12 | 8:16 |
| 4 | 4:14 | 8:07 | 19 | 4:12 | 8:16 |
| 5 | 4:14 | 8:06 | 20 | 4:12 | 8:16 |
| 6 | 4:12 | 8:09 | 21 | 4:12 | 8:16 |
| 7 | 4:12 | 8:10 | 22 | 4:12 | 8:16 |
| 8 | 4:13 | 8:11 | 23 | 4:13 | 8:16 |
| 9 | 4:12 | 8:11 | 24 | 4:14 | 8:16 |
| 10 | 4:12 | 8:12 | 25 | 4:14 | 8:16 |
| 11 | 4:12 | 8:12 | 26 | 4:18 | 8:17 |
| 12 | 4:12 | 8:12 | 27 | 4:18 | 8:17 |
| 13 | 4:12 | 8:14 | 28 | 4:15 | 8:17 |
| 14 | 4:12 | 8:14 | 29 | 4:15 | 8:17 |
| 15 | 4:12 | 8:15 | 30 | 4:18 | 8:17 |

**MOONRISE AND MOONSET**

**JUNE, 1928**

Time of moonrise and moonset (Pacific Standard time), at Victoria, B.C., for the month of June, 1928.

| | Rises | Sets |
|---|---|---|
| 1 | 8:29 p.m. | 2:26 a.m. |
| 2 | 7:24 p.m. | 3:49 a.m. |
| 3 | 8:37 p.m. | 4:19 a.m. |
| (Full Moon on 3rd) | | |
| 4 | 9:27 p.m. | 4:54 a.m. |
| 5 | 10:30 p.m. | 5:39 a.m. |
| 6 | 11:14 p.m. | 6:24 a.m. |
| 7 | 11:50 p.m. | 7:27 a.m. |
| 8 | | 8:46 a.m. |
| 9 | 0:19 a.m. | 9:58 a.m. |
| 10 | 0:44 a.m. | 11:12 a.m. |
| 11 | 1:06 a.m. | 12:28 p.m. |
| (Last Quarter on 11th) | | |
| 12 | 1:27 a.m. | 1:45 p.m. |
| 13 | 1:47 a.m. | 3:04 p.m. |
| 14 | 2:10 a.m. | 4:27 p.m. |
| 15 | 2:36 a.m. | 5:52 p.m. |
| 16 | 3:09 a.m. | 7:16 p.m. |
| 17 | 3:52 a.m. | 8:33 p.m. |
| (New Moon on 17th) | | |
| 18 | 4:46 a.m. | 9:39 p.m. |
| 19 | 5:52 a.m. | 10:29 p.m. |
| 20 | 7:06 a.m. | 11:07 p.m. |
| 21 | 8:22 a.m. | 11:27 p.m. |
| 22 | 9:36 a.m. | |
| 23 | 10:47 a.m. | |
| 24 | 11:58 a.m. | 0:20 a.m. |
| (First Quarter on 24th) | | |
| 25 | 1:02 p.m. | 0:38 a.m. |
| 26 | 2:07 p.m. | 0:54 a.m. |
| 27 | 3:12 p.m. | 1:12 a.m. |
| 28 | 4:18 p.m. | 1:31 a.m. |
| 29 | 5:24 p.m. | 1:53 a.m. |
| 30 | 6:38 p.m. | 2:20 a.m. |

NOTE—These times are correct to within one or two minutes.


COLDS IN THE HEAD, INFLUENZA, LA GRIPPE

Relieved in a night by GRIP-FIX

IN CAPSULE FORM

Formula—Aspirin, Phenacetine, Quinine, Salol, Caffeia, Cascara and Camphor Monobromate—just what your physician would use.

At all Druggists 35¢ Box

THE VANCOUVER DRUG CO. LTD., Special Agents


# Ocean and Coastwise Movements

**VESSEL MOVEMENTS**

SEATTLE, June 19.—Arrived: Alaska, Glymont, Santa Cecelia, Tacoma; H. T. Harper, Richmond; Daisy Gray, Admiral Sebree, Olympic, Los Angeles; Hanley, Vancouver; Queen, Alaska; Radiant, Grays Harbor. Sailed: Daisy Gray, Los Angeles; Olympic, Alaska; Point Bonita, Tacoma; H. F. Alexander, San Francisco; Radiant, Oleum.

PORTLAND, June 19.—Arrived: Stanwood, Los Angeles; Edna, Los Angeles; Admiral Farragut, San Francisco. Sailed: Daisy Putnam, San Francisco; Admiral Peoples, San Diego; Richmond, San Francisco; Edna Christenson, Los Angeles; Yonei Maru, Japan; West Sequana, Melbourne.

SAN FRANCISCO, June 19.—Arrived: Dorothy Luckenbach, Ruth Alexander, Seattle; Admiral Dewey, Portland; Johann Poulsen, Astoria; Point Lomas, Colombia; President Gray, San Pedro; Columbia, Port Angeles; Multnomah, Astoria; King Arthur, Falmouth; Hyades, Nahnek. Sailed: Willkano, Boston; Corsicana, Coos Bay; Elizabeth, Humboldt; Knute Nelson, Oslo; Myrtlebank, Manila; Emma Alexander, Victoria; Admiral Schley, Florida Maru, Nabesna, Portland; Kentuckian, Seattle; Hoyanger, Buenos Aires.

TACOMA, June 19.—Arrived: Olympic, Wahana, San Francisco; Lemuel Burrows, New York; Alaska, Ketchikan. Sailed: Dorothy Wintermote, Astoria.

**Arrived**

SHANGHAI, June 19.—President Taft, Seattle.

YOKOHAMA, June 16.—Golden Horn, San Francisco.

**Sailed**

YOKOHAMA, June 16.—Toyama Maru, Seattle.

PANAMA CANAL, June 18.—William A. McKenney, Hagood, Huguenot, San Pedro; Venezuela, San Francisco; San Jose, San Francisco; Robin Goodfellow, Vancouver.

**WEATHER REPORT**

ESTEVAN—Clear, northwest, light; 29.60; 58; light swell.

PACHENA—Part cloudy, southwest, fresh; 29.80; 60; moderate.

CARMANAH—Clear, west; 29.75; smooth.

CAPE BEALE—Part cloudy; calm; 29.80; light swell.

PRINCE RUPERT—Clear; calm; 30.02; 70; smooth.

**WIRELESS REPORT**

(Estevan, 8 p.m., unless otherwise stated.)

AORANGI—Sydney for Vancouver, 823 miles from Victoria.

WALES MARU—Yokohama for Seattle, thirteen miles from Port Townsend.

CANADIAN FARMER—Ocean Falls for San Pedro, 719 miles from San Pedro.

LA PLACENTIA—San Pedro for Ioco, 380 miles from Ioco.

OLYMPIA MARU—At Umatilla, bound Seattle.

WEST SEQUINNA—Vancouver, Wash., for San Pedro, 470 miles from San Pedro.

**SHIPPING CALENDAR**

**To Arrive**

AORANGI—From Antipodes, June 23.

AFRICA MARU—From Orient, June 24.

EMPRESS OF CANADA—From Orient, June 20.

TOYAMA MARU—From Orient, June 28.

PRESIDENT MADISON—From Orient, July 2.

ARIZONA MARU—From Orient, July 2.

CANADIAN IMPORTER—From Montreal, July 8.

KAGA MARU—From Orient, July 13.

PRESIDENT JACKSON—From Orient, July 16.

NIAGARA—From Antipodes, July 20.

EMPRESS OF RUSSIA—From Orient, July 31.

IYO MARU—From Orient, July 28.

PRESIDENT McKINLEY—From Orient, July 30.

EMPRESS OF ASIA—From Orient, August 11.

TOKIWA MARU—From Orient, August 11.

PRESIDENT GRANT—From Orient, August 12.

AORANGI—From Antipodes, August 17.

SHIDZUOKA MARU—From Orient, August 21.

**To Sail**

SHIDZUOKA MARU—For Orient, June 22.

AORANGI—For Antipodes, June 27.

EMPRESS OF ASIA—For Orient, June 21.

PRESIDENT LINCOLN—For Orient, June 30.

YOKOHAMA MARU—For Orient, July 2.

AFRICA MARU—For Orient, July 9.

EMPRESS OF CANADA—For Orient, July 12.

PRESIDENT MADISON—For Orient, July 14.

ARIZONA MARU—For Orient, July 17.

NIAGARA—For Antipodes, July 25.

KAGA MARU—For Orient, July 26.

PRESIDENT JACKSON—For Orient, July 28.

EMPRESS OF RUSSIA—For Orient, August 2.

**TRANSPACIFIC MAILS**

**JUNE, 1928**

PRESIDENT TAFT—Mails close 4 p.m., June 2; Yokohama, June 15; Shanghai, June 19; Hong Kong, June 22.

EMPRESS OF RUSSIA—Mails close 5 p.m., June 7; Yokohama, June 18; Shanghai, June 22; Hong Kong, June 28.

PRESIDENT JEFFERSON—Mails close 4 p.m., June 16; Yokohama, June 29; Shanghai, July 3; Hong Kong, July 8.

EMPRESS OF ASIA—Mails close 5 p.m., June 21; Yokohama, July 2; Shanghai, July 6; Hong Kong, July 9.

SHIDZUOKA MARU (Japan only)—Mails close 4 p.m., June 22; Yokohama, July 8.

TALTHYBIUS (Japan only)—Mails close 1 p.m., June 26; Yokohama, July 11.

PRESIDENT LINCOLN—Mails close 4 p.m., June 30; Yokohama, July 13; Shanghai, July 17; Hong Kong, July 20.

YOKOHAMA MARU (Japan only)—Mails close 4 p.m., July 2; Yokohama, July 18.

**Australia and New Zealand**

MAKURA (New Zealand only, via San Francisco)—Mails close 4 p.m., June 10; Wellington, July 2.

VENTURA (Fiji and Australia, via San Francisco)—Mails close 4 p.m., June 11; Sydney, July 5.

AORANGI—Mails close 8 p.m., June 27; Auckland, July 16; Sydney, July 21.

SIERRA (Fiji and Australia, via San Francisco)—Mails close 4 p.m., July 5; Sydney, July 26.

**UNITED STATES AIR MAIL SCHEDULE**

**Table Showing Transit Time From Victoria**

Eastbound daily, including Sunday. Air mail closing tonight at 11 o'clock.

Boise, Idaho: arrives day after tomorrow, 8.20 a.m.

Boston, Mass.: arrives on the fourth day, 8.35 a.m.

*Buffalo, N.Y.: arrives on the third day, 2.05 p.m.

Chicago, Ill.: arrives on the third day, 5.45 a.m.

Cleveland, Ohio: arrives on the third day, 11 a.m.

Dallas, Texas: arrives on the fourth day, 6 a.m.

Denver, Colo.: arrives on the third day, 8.55 a.m.

Detroit, Mich.: arrives on the third day, 12 noon.

Minneapolis, Minn.: arrives on the third day, 11.40 a.m.

New Orleans, La.: arrives on the fourth day, 10.30 a.m.

*New York, N.Y.: arrives on the third day, 8.40 p.m.

Omaha, Nebr.: arrives on the third day, 12:20 a.m.

Ottawa, Ont.: arrives on the fourth day, 7 a.m.

*Philadelphia, Pa.: arrives on the third day, 7:55 p.m.

*Pittsburgh, Pa.: arrives on the third day, 1.45 p.m.

St. Louis, Mo.: arrives on the third day, 8.15 a.m.

St. Paul, Minn.: arrives on the third day, 11.30 a.m.

Salt Lake City, Utah: arrives day after tomorrow, 12.50 p.m.

*Toronto, Ont.: arrives on the third day, 8.35 p.m.

Washington, D.C.: arrives on the third day, 11.45 p.m.

Southbound daily, except Sunday. Air mail closing this afternoon at 4 o'clock.

*San Francisco, Cal.: arrives tomorrow, 1:15 p.m.

*Fresno, Cal.: arrives tomorrow, 3.18 p.m.

*Los Angeles, Cal.: arrives tomorrow, 6.18 p.m.

San Diego, Cal.: arrives day after tomorrow, 5:30 a.m.

Atlanta, Ga.: arrives on the fourth day, 8.17 a.m.

*For delivery on day of arrival a special delivery stamp will be necessary on letters addressed to these points.

# C.N.S. TO ENTER FISH OIL TRADE

**Two Vessels Will Be Equipped With Tanks at Prince Rupert for West Coast Run**

Entry of the Canadian National Steamships, Limited, into the freight business on the West Coast of Vancouver Island is announced. Two of the ships which have been operating on the California run, the Canadian Farmer and the Canadian Rover will shortly leave for Prince Rupert, where they will be fitted with tanks for 170,000 gallons of oil each.

The tanks will likely be portable ones and each vessel will be able to handle twenty cars of oil. The first ship is expected to be ready for service about July 15 to enter the pilchard fish meal and oil trade in competition with the British Columbia Coast Service, Frank Waterhouse Company and small lines.

There is expected to be a big movement of fish oil this season, not only to eastern points of Canada and the United States, but also to Europe. The Canadian National Steamships, Limited, have fish oil tanks at Ogden Point and plan to load a considerable amount of oil into them during the rush season in addition to carrying oil to Vancouver.

**GULF ISLANDS SERVICE**

The Island Princess leaves Victoria at 7:15 a.m. on Mondays and 8 a.m. on Wednesdays, Thursdays and Saturdays for Gulf Islands.

## FINGER PRINTS ARE NECESSARY FOR TRAVELERS

Mr. E. E. Blackwood, general agent here for the Puget Sound Navigation Company, was yesterday asked if he kept the fingerprints of his customers.

On the counter in Mr. Blackwood's office lay several documents covered with fingerprints, an unusual sight in a transportation office. When questioned, Mr. Blackwood replied that the fingerprints were those of a family intending to settle in Chile, complete prints being taken of both hands of each of the travelers.

Before being allowed to enter the South American republic it is necessary to have a certificate of health, vaccination certificate and numerous letters of recommendation, in addition to the fingerprinted documents.

To load 1,300,000 feet of lumber for Japan, Ss. Buyo Maru docked at Ogden Point piers at 1:30 o'clock yesterday morning.

Bound for Vancouver with a large cargo of sugar, Ss. Marie Bakke passed up at 6 o'clock last evening. From Vancouver she will proceed to James Island.

## *Coastal Sailings Out of B.C. Ports*

**COASTWISE SAILINGS**

**For Vancouver**

C.P.R. steamer leaves daily at 1:45 p.m.
C.P.R. steamer leaves daily at 11:45 p.m.

**From Vancouver**

C.P.R. steamer arrives daily at 7 a.m.
C.P.R. steamer arrives daily at 2:30 p.m.

**For Seattle**

Sol Duc leaves daily at 10:15 a.m.
C.P.R. steamer leaves daily at 4:30 p.m.

**From Seattle**

C.P.R. steamer arrives daily at 12:45 p.m.
Sol Duc arrives daily at 8:30 a.m.

**Victoria-Edmonds (Seattle)**

City of Victoria leaves here 1 p.m. and 1 a.m. daily, passengers arriving at Seattle 5 p.m. and 7 a.m.

Leaves Edmonds daily at 8 a.m. and 6 p.m., arriving here at noon and 10 p.m.

**West Coast Route**

B.C. Coast Service. From Victoria at 11 o'clock, Princess Maquinna, calling at points as far as Port Alice. Sailing on first, eleventh and twenty-first of each month.

**Nanaimo-Vancouver**

Princess Elaine leaves Nanaimo at 7 and 2:15; leaves Vancouver at 10 a.m. and 5:30 p.m.

Motor Princess, leaves Vancouver daily at 7 and 2:15, and from Nanaimo at 10:30 and 5.45 o'clock.

**Sidney-Anacortes**

Auto ferries City of Bellingham and City of Angeles leave Sidney, B.C., daily 1:20 p.m. and 4:30 p.m. On the 1:20 p.m. trip the ferry will call at Roche Harbor, Orcas and Lopez Islands. On the 4:30 p.m. trip the ferry will call at Orcas only.

Leave Anacortes for Sidney, B.C., daily 8:45 a.m. and 7:30 p.m. On the 8:45 a.m. trip the ferry will call at Lopez Island, Orcas and Roche Harbor. The 7:30 p.m. is a through trip—no stops.

**Sidney-Bellingham**

Leave Sidney, B.C., for Bellingham daily 8:30 a.m., calling at Orcas (San Juan Islands).

Leave Bellingham for Sidney, B.C., daily 12:45 p.m. (noon), calling at Orcas (San Juan Islands).

**Victoria-Port Angeles**

Auto and passenger ferry Olympic sails daily for Port Angeles at 9 a.m. and 3:30 p.m. Leaves Port Angeles at 11:45 a.m. and 6 p.m.

**Prince Rupert Route**

Union Steamships: Every Tuesday at 7 p.m. and every Friday at 8 p.m. from Vancouver for Alert Bay, Port Hardy, Prince Rupert, etc.

Canadian National: On Mondays and Thursdays at 8 p.m. from Vancouver.

**Queen Charlotte Islands Route**

Canadian National: Fortnightly service from Vancouver. Usually on alternate Saturdays.

**Portland Canal Route**

C.P.R. steamer leaves Vancouver every Wednesday 2 p.m.

Canadian National: On Thursdays at 8 p.m. from Vancouver for Prince Rupert, Stewart, B.C. and Hyder, Alaska.

Union Steamships: Every Friday from Vancouver at 9 p.m., for Prince Rupert, Anyox, Stewart, etc.

**Powell River and Comox**

C.P.R. steamer Charmer leaves Vancouver midnight on Sunday, Tuesday and Thursday.

**Alaska**

C.P.R. steamer Princess Louise, June 23. Princess Charlotte, June 27. Princess Alice, June 30, from Victoria.

C.N.S. steamer for Anyox and Ketchikan from Vancouver, Mondays, 8 p.m.

**Gulf Islands Service**

**(Effective May 7)**

Island Princess leaves Victoria at 7:15 a.m. on Monday and 8 a.m. on Wednesdays, Thursdays and Saturdays.

## *NORTHERN PACIFIC VETERANS ON TOUR*

Three hundred employees of the Northern Pacific Railway passed through the city yesterday en route from Seattle to Vancouver.

The party are members of the Northern Pacific Veterans' Association. They will hold a meeting at Grouse Mountain during their stay at Vancouver.

# RACING YAWL IS FIRST IN PORT

**Tva Is Temporary Winner of Yacht Race From California to Honolulu for Lipton Trophy**

HONOLULU, June 19.—With the yawl Tva, the temporary winner of the yacht race from Newport Harbor, California, to Honolulu, attention was focused tonight on the unreported craft Mililou, which may take the Lipton trophy if she crosses the finishing line before 9:25 a.m. Tuesday.

Three of the six yachts entered in the race have finished. These are the Talahaya, Tva and Pandora. The Netona and Aafge have not reported, but being already over their time allowances are figured out of the running.

The Tva, a fifty-six-foot yawl, owned by Clem W. Stone, of the San Diego Yacht Club, crossed the finish line at 5:18 a.m. today. Her handicap allowed her until 9:56 o'clock tonight in order to win.

Ss. Neptunian will arrive here in time to commence loading lumber on Friday morning for St. Lawrence River ports, according to King Brothers, shipping agents.

# COAL HARBOR TO BE FREED

**UNITED STATES GOVERNMENT WILL RELEASE LIQUOR CARRIER**

**Negotiations Are Being Closed at Washington — Cutter Commander May Be Tried**

SAN FRANCISCO, June 19.—United States Attorney George Hatfield announced here today that negotiations for the release of the British steamer Coal Harbor, seized off the Farallons as a rum ship in 1925, were being closed in Washington, D.C.

Hatfield added that the vessel probably would be free to leave here with her 90,000-case liquor cargo in four or five weeks.

The attorney discussed the case with the Attorney-General on a trip to Washington, whence he has just returned.

Hatfield said Sigvard B. Johnson, commander of the coastguard cutter Cahokia, which seized the Coal Harbor, may be prosecuted on a perjury charge if the Attorney-General rules that the court martial at which Johnson was suspended for six months did not place him in jeopardy in the legal sense. Johnson admitted having perjured himself during the trial.

## *CAPTAIN PEABODY VISITS VICTORIA*

Captain Alexander Peabody, vice-president of the Puget Sound Navigation Company, was a visitor in the city yesterday on a business trip from Seattle.


# Vancouver Island Coach Lines

**Regular Daily Services**

## WEST SAANICH ROAD

**Visit Mr. Butchart's Gardens**

(One of the Beauty Spots of the West)

$1.00 Return $1.00

From Broughton Street Depot (Phone 2886)

FREQUENT TRIPS—LONG OR SHORT STOP-OVER

TIME TABLE

| Leaves Victoria | Leaves Gardens | Leaves Saanich |
|---|---|---|
| 7:00 a.m. | | Mount Newton 7:45 a.m. |
| 9:30 a.m. | 10:30 a.m. | Moodyville 10:15 a.m. |
| *10:00 a.m. | 11:05 a.m. | Brentwood College 11:00 a.m. |
| 12:15 p.m. | 1:00 p.m. | Mount Newton 1:15 p.m.† |
| 1:15 p.m., Wed., Sat. | 2:00 p.m. | Moodyville 1:30 p.m. |
| * 2:00 p.m. | 3:20 p.m. | Mount Newton 2:15 p.m.‡ |
| 4:00 p.m. | 4:45 p.m. | Brentwood College 3:15 p.m. |
| * 4:15 p.m. | 5:05 p.m. | Brentwood College 5:00 p.m. |
| 5:30 p.m. | 6:15 p.m. | Saanich Merc. Store 5:00 p.m. |
| * 6:15 p.m. | 7:05 p.m. | Mount Newton 6:30 p.m. |
| 11:00 p.m. (Ex. Wed.) | | Moodyville 6:45 p.m. |
| | | Brentwood College 7:00 p.m. |

*Via Old West Road. †Ex. Wed. and Sat. ‡Wed. and Sat.

SUNDAYS

| | | |
|---|---|---|
| * 8:00 a.m. | Lv. 9:05 a.m. | Brentwood College 9:00 a.m. |
| 9:00 a.m. | Lv. 9:45 a.m. | Moodyville, arrive 10:00 a.m. |
| *10:00 a.m. | Ar. 10:45 a.m. | Mount Newton 10:15 a.m. |
| | Lv. 12:05 p.m. | Brentwood College 12:00 noon |
| 1:15 p.m. | Ar. 2:05 p.m. | |
| | Lv. 2:30 p.m. | Moodyville 2:15 p.m. |
| * 2:00 p.m. | Ar. 2:40 p.m. | Brentwood College 3:00 p.m. |
| * 4:00 p.m. | Lv. 5:15 p.m. | Brentwood College 5:00 p.m. |
| 4:30 p.m. | | Moodyville 5:30 p.m. |
| * 6:00 p.m. | Lv. 7:05 p.m. | Brentwood College 7:00 p.m. |
| 7:00 p.m. | Lv. 8:30 p.m. | Mount Newton 8:00 p.m. |
| 10:30 p.m. | | Moodyville 8:15 p.m. |

## CADBORO BAY

To Beach and Hotel

| Leave Broughton St. Depot | Leave Cadboro Bay |
|---|---|
| 8:00 a.m. | 8:30 a.m. |
| 10:00 a.m. | 10:30 a.m. |
| 1:30 p.m. | 2:00 p.m. |
| 4:00 p.m. | 4:30 p.m. |
| 5:30 p.m. | 6:00 p.m. |
| 8:00 p.m. (Saturday Only) | 11:30 p.m. |

Subject to change without notice.

Fare 25 Cents. To Golf Links 20 Cents

## CORDOVA BAY

| Leave Broughton St. Depot | Leave Cordova Bay |
|---|---|
| * 9:00 a.m. | * 8:15 a.m. |
| †11:30 a.m. | † 9:30 a.m. |
| * 1:15 p.m. | *12:00 noon |
| † 2:30 p.m. | † 3:00 p.m. |
| * 5:15 p.m. | * 4:00 p.m. |
| † 6:15 p.m. | † 5:40 p.m. |
| * 8:15 p.m. (Sat.) | * 7:30 p.m. (Sat., Sun.) |

*Via Mount Douglas Park. †Via Blenkinsop Road.

Last Departure From Cordova Bay, Saturday, 12 Midnight

Fares 50 Cents Return

Transportation Provided for Picnic Parties

Leaving via Douglas Street, Pandora Avenue, Quadra Street. Coaches via Mount Douglas Park will turn off Quadra Street on to Hillside Avenue.

Broughton Street Depot (Facing Broad Street)—Phone 2886

# COLD STORAGE LEASE REPORT

**MAYOR J. CARL PENDRAY IS PLEASED WITH NEGOTIATIONS WITH C.N.R.**

**Federal Cabinet to Make Decision Soon—Financing of Project Well Advanced**

Lease of a portion of Ogden Point docks for the erection of a cold storage plant, at $1,000 a year for a term of twenty-one years, was sought by Mayor J. Carl Pendray during his trip to Ottawa. In his report to the City Council last night he said he had every hope of securing the lease. The matter now rested with the Federal Cabinet, which was expected to make a decision any day.

Actual terms of the lease were prepared between officials of the Canadian National Railways and representatives of the Municipal Debenture Corporation, of Quebec, which is financing Mr. H. G. Brown, head of the cold storage project.

The site sought for the cold storage plant is between A and B piers, being a section of land 400 feet by 250 feet, with waterfrontage. On this site the Municipal Debenture Corporation and Mr. Brown propose to erect a $580,000 cold storage plant. The city guarantees seven per cent net earnings on $500,000 of the investment for a period of ten years.

The financing of the project was well in hand, the Mayor reported, several Quebec banks making a bid to handle the debenture issue. A manager of a large cold storage plant in Quebec would take over the management of the Victoria enterprize.

Mayor Pendray was particularly pleased with the wheat crop prospects on the Prairies. He had visited the Prairies many times during the last ten years. This year he had seen what he believed to be the best crop yet. There had been rain generally throughout the Prairies, particularly in Alberta, and there was considerable increased acreage in the most western of the Prairie Provinces. This would indicate that a record crop could be expected with resultant success to the Victoria elevator.

**ASTHMA**
**Spasms Stop at Once**
Quiet restful sleep again. Freedom from that terrible slow strangulation. Just swallow RAZ-MAH Capsules. $1 a box at all druggists. *Relief guaranteed!*
FOR COMFORT USE R94
**RAZ-MAH**

## NOT GHOST BUT GAS

CAMPBELLFORD, Ont., June 19.—It has been established that escaping natural gas in the cellar of the home of Frank Keating, Seymour Township farmer, caused the unusual disturbance which resulted in the belief that a ghost inhabited the home last Winter. Keating is now awaiting word from oil companies in Canada and the United States, whose representatives visited his farm some time ago. He believes that oil men will take options on the farm.

## He Doesn't Believe in "Don'ts" on Sabbath

REV. DR. C. H. HUESTIS

"Don'ts" on keeping the Sabbath find no favor with Rev. Dr. C. H. Huestis, prominent United Church minister, who, speaking at the Montreal and Ottawa conference of the United Church of Canada in Montreal, urged positive rather than negative means towards obtaining a better observance of Sunday. Appeal to the conscience and the understanding of the people rather than to authority, he exhorted.

## *Ontario Has Car For Each Eight Of Population*

OTTAWA, June 19.—For every hundred persons in the Dominion there are 8.6 passenger autos, which makes about one car for every twelve men, women and children in the Dominion. Ontario heads the provinces with 12.1 cars per hundred population. Western provinces come next. Both Saskatchewan and British Columbia have 11.1 passenger cars per hundred population, Alberta 11.0, Manitoba 8.9.

Figures for the other provinces are: New Brunswick, 5.4; Nova Scotia, 4.8; Prince Edward Island, 4.7, and Quebec, 3.8.

## Letters to the Editor

No letter to the Editor will be inserted except over the proper signature and address of the writer. This rule admits of no exceptions.

### BURIAL OR CREMATION

Sir,—I read in your paper of the proposal to erect a crematorium in Victoria. There must be many people who, when attending a churchyard burial, have thought how very thoroughly we bury our dead; wrap them in grave clothes, put them in ugly coffins, pile lots of earth upon them and pack all well down to the tune of heart-breaking hymns. The poor mortal body which through life has struggled to rise above material existence, is, at the last, nailed down to earth to become a mass of worms and mould. What a travesty! The Egyptians preserved their dead. We see them in museums—museums or worms? Why not give the people a sentiment, an idea that would help them to the conception of immortality? One can more easily conceive of the nearness of one's dead, without the hampering thought of an earthy grave. At hand there is the clean, endless, invisible dwelling to be entered through fire. However, "each to his taste."

EDNA BAISS.
Cobble Hill, B.C., June 17, 1928.

### THE LIBERAL MACHINE

Sir—Mr. Fred Wharfe, in a letter printed in Sunday's issue of The Colonist, complains of being fired from the drydock to make room for a "good" Liberal. I am sorry for your correspondent, but a little thought will convince anyone that he has no grounds for complaint.

The Liberal Machine is a complicated piece of mechanism and its component parts must be kept "well oiled" to insure smooth running. Each cog must be standard quality and up to specification. By paying a dollar to the "big boss" or his deputies, a red card guaranteeing the holder to be a "good" Liberal and satisfactory "cog" for the "machine" may be secured. The dollar which he pays helps to "grease the wheels" and the red card identifies him as one of the "elect." These are sufficient to get him past the "blind goddess" and assures for the "red-carder", British Justice and Liberal fair (?) play.

It must be remembered that grit and other foreign matter are likely to injure the delicate machinery and unless it is non-friction "Grit," soluble in "machine oil," it must be removed to prevent damage.

May I express the hope that Mr. Wharfe will not be persecuted by the Liberal Machine and the Government which it maintains, because of his action in writing to The Colonist? Others have been persecuted almost out of existence. The day of the Inquisition is not dead in British Columbia as many know to their sorrow. When a victim is placed on the rack by the Chief Inquisitor, the Honorable the Premier, though he recant the tension is never released. But the "machine" is rattling and squeaking to an inglorious end, therefore—give us oil.

H. W. HART.
509 Oliver Street, Oak Bay, B. C., June 18, 1928.

### CREMATION

Sir,—It seems bad policy on the part of a bishop of the Roman Catholic Church to oppose the building and site selected by another church as suitable for a crematorium.

While the Roman Catholic Church in the past has ignored cremation as a system of burial, it has not been interdicted by the Pope. The modern form of cremation, very different from the funeral pyre to which the bishop alludes as a pagan rite, started in Italy in the middle of the last century. It was due to the fact that the church authorities had ignored all sanitary system in their churches and cemeteries until the civil authorities took the matter in hand. Since then all the leading cities of Europe and America have established crematoriums for the disposal of the remains of the dead, and many of these buildings are architecturally church-like and beautiful. The cremation system is accepted as being greatly in advance of the crude and unsanitary system of funerals which belonged to the material age of Christianity.

The bishop speaks of cremation as a pagan rite. Is he not aware that most of the ceremonies of religion in the Roman Church are pagan in their origin, and many of them have been taken from Oriental systems still existing in what he chooses to call pagan countries?

Why not sanction cremation with the stamp of the Cross, as has been the case in many unorthodox forms of religion and call it Christian? In Montreal in the centre of the public cemetery the civil authorities have built a crematorium, with the Protestant section of the cemetery on the one side and the Roman Catholic on the other, and there has been no dispute over the matter. Cannot Victoria do the same?

W. G. H. ELLISON.
Hon. secretary, Cremation Society, 1432 Lang Street, Victoria, B.C., June 18, 1928.

## BEER SEIZED

BELLINGHAM, June 19.—Fifteen cases of Canadian beer were seized today by United States customs men at Sumas, who made the discovery while inspecting four carloads of shingles billed from a Vancouver, B.C., mill to Kansas City, Mo.

Yesterday customs men near Sumas halted an automobile from the Canadian side containing fifty cases of whisky.

Joe Bowser, of Maple Falls, the driver, was bound over to the Federal judge, with bail set at $750.

# ARTISTS REVIVE INDIAN DESIGN

**Fascinating Exhibition of Students' Work Opens at Victoria School of Art for Week**

A consistent and cultured effort to restore and preserve the native Indian art of this country is represented in the fascinating exhibition of students' work which opened yesterday at the Victoria School of Art. Roaming about the rooms one finds among the individual students' displays a persistent recurrence of the Indian theme in the application of design for rugs, trays, panels and posters. Mrs. Uhthoff, the principal, explains that students are given outline courses in the subject of Indian design, and after that are directed to the Provincial Archives and Library to examine some of the numerous excellent reference works on the subject or to study examples of totemry, baskets, weaving and other articles of Indian manufacture which introduce their symbolism with art in some form or another.

In taking up this study the pupil is encouraged to try to see and interpret nature through the eyes of the Indian rather than the eyes of the "pale face." This is apparent in the results as found among the drawings and colored decorative designs seen in the present exhibition at the Victoria School of Art. Hopi and Haida designs are the most favored, and frequently with strikingly fine effect. Thunderbird, cuttlefish, the beaver with pine tree and mountains, the frog, clouds, the mask of the raven, and various fishes are worked into effective conventionalized designs which usually employ characteristic Indian coloring, sometimes without modification of the primitive greens, reds and yellows, sometimes with a pleasing refinement which makes the object more adaptable to use in the average room.

The effort at the restoration of the until recently long-neglected Indian art and symbolism represented in this exhibition is among its most interesting features. But there are others. Abundant talent, in one or two instances amounting to genius, is discovered among the drawings and paintings. Differing from previous exhibitions in that the individual student's work is displayed as an entity, independent of the others, the collection offers better scope for comparison of the pupils' output than hitherto. The versatility or otherwise of pupils who have covered the whole course can be traced in the degree of perfection which they attain, for the whole course represented drawing, painting, design, commercial and applied art. Life-class studies, animal drawing, snapshot drawing, time sketches, design, commercial art as represented in posters, etc., illustration, pictorial composition, illumination, landscape composition and applied art (as represented in wood staining, etc.), are, roughly, the subdivisions of the work.

About forty students' work is represented in the present exhibition, which spreads over the walls of eight or ten rooms. The exhibition will be open until June 28, the date on which the scholarships and medals will be presented. These are as follows: Scholarship of $25, presented by Miss Agnew for the best year's work in drawing and painting; Mrs. Watson's scholarship of $25 for the best year's work in design; three gold medals, presented by Mr. Fuller, Mrs. Lawrence Adamson and Mrs. Uhthoff; and three silver medals, presented by Mme. Sanderson, Mrs. Tilton and Mrs. Hebden Gillespie.

Among the students whose work is represented are Phoebe Fuller, Miriam Caufield, Jack Byrd, Mrs. Swayne, Peggy Hodgins, Maude Bruce, Inez Penzer, Kathryn Halliday, Amy Adamson, Beth Grimason, Audrey Tooley, Mary Baxter, Dorothy Elliott, Betty Allen; several St. Margaret's School girls: Betty Goldie, Kathy Wilson, Myfanwy Spencer, Doris Ormond; and a number of juniors: Veronica Stevenson, Jeanne Groos, Patricia Hamersley and Gerald Bryden.

Loaf and grow fat.

MALKIN'S BEST
In all coffee Skilled roasters have made the MALKIN'S BEST COFFEE VACUUM PACKED a favorite in British Columbia 575,000 people
C4

Looming on the horizon...
NASH
June 21st
the World will have a new and finer motor car
NASH
New "400" Series
(8311)

Lead Them to Your Door

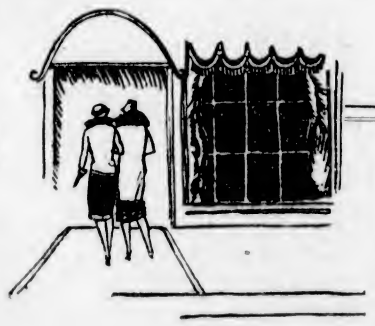

Take care concerning your commercial printing—one of your principal salesmen that helps to lead your customer to your door.

The printing you send out—that represents your business—must be right. And good printing costs no more. Moreover, the printing office with the big equipment can give a larger, wider range of type, ink and papers to meet the exact requirements of your business.

The Colonist
COMMERCIAL PRINTING DEPARTMENT
Phone 197 1211 Broad Street, Victoria, B.C.

FOR HOME GAS USERS
The Standard of Quality

HERE, indeed, is the right article at the right time . . . a cushion for your car, for picnics, the canoe, camping and a dozen other uses. Not just an oversize pad, but a specially made cushion of finest quality. Sixteen inches wide, five inches thick, genuine hair stuffed, reinforced, covered with cut velour, mohair and other high grade tapestries. It is equipped with carrying loops and has a moisture-proof back. The *Home Oil Distributors Limited*, by special arrangement, have thousands of these cushions for *Home Gas Users*. Ordinary retail price is $3.50 each. Users of Home Gas can secure one of these cushions at any Home Gas Station for the exceptionally low price of $1.40 each, with coupons representing purchase of 25 gallons of gasoline. Turn in at the *Home Gas Flag* and get the story. There's a Home Gas Cushion for every motorist.

HOME GAS The Standard of Quality
"There's no gas like Home!"

Distributors for Victoria and Island:
Victoria Petroleums, Limited

HOME OIL DISTRIBUTORS LIMITED
100% CANADIAN
567 BURRARD SEY 6780.

PRODUCERS, REFINERS & DISTRIBUTORS

Home Oil Company, Limited
W. C. SHELLY, President COL. NELSON SPENCER, Vice-President
GEO. S. HARRISON, Director and Secretary-Treasurer
GEN. J. W. STEWART C. V. CUMMINGS W. H. MALKIN
STANLEY BURKE J. W. deB. FARRIS F. B. MacDONALD
MAJ. J. R. LOWERY FRED MANNIX, Calgary
E. T. BISHOP, Edmonton A. J. CLARKE, Calgary
CAPT. J. W. TROUP, Victoria

Home Oil Distributors, Limited
W. J. BLAKE WILSON, President
AUSTIN C. TAYLOR, Vice-President
GEORGE KIDD W. G. SHELLY
COL. VICTOR SPENCER
C. V. CUMMINGS GEO. S. HARRISON
W. W. BOULTBEE, Secretary-Treasurer

# Important Notices, Employment, Business and Professional Directory, Wants, Etc.

## The Daily Colonist

**RATES FOR CLASSIFIED OR WANT ADVERTISEMENTS**

One and one-half cents a word each insertion; nine cents a word a week, with a minimum of ten words; cash with order. No advertisement accepted for less than twenty-five cents.

Death and Funeral Notices, $1.50 first insertion; $1.00 for each additional insertion. Marriages, Cards of Thanks and In Memoriam Notices, $1.50 per insertion.

Birth Notices, $1.00 per insertion.

Business or Professional Cards of two lines or under, $2.50 per month. Additional space at $1.25 per line per month.

Advertisers who desire may have replies addressed to a box at The Colonist and forwarded to their private address. A charge of 10 cents is made for mailing replies. In this case add three words ("Box......Colonist") to the count for the number of words.

Out-of-town readers of our advertisements ask advertisers to give address as well as phone numbers, as it is not always possible to communicate through the phone.

The Colonist service is available every day from 8 a.m. to 10 p.m., excepting Sundays. Just call 11.

**CLASSIFICATIONS**

- Acreage for Rent ..... 83
- Acreage for Sale ..... 82
- Acreage Wanted ..... 84
- Agencies Wanted ..... 36
- Agents Wanted ..... 16
- Autos for Hire ..... 89
- Automobiles ..... 65
- Births ..... 1
- Boats and Launches ..... 70
- Business Directory ..... 71
- Business Opportunities ..... 69
- Card of Thanks ..... 4
- Church Notices ..... 6
- Coming Events ..... 10
- Country Properties ..... 76
- Dancing ..... 25
- Deaths ..... 2
- Dressmaking ..... 28
- Educational ..... 23
- Farms for Rent ..... 86
- Farms for Sale ..... 85
- Farm Produce ..... 41
- Farms Wanted ..... 87
- Flats and Apartments to Rent ..... 53
- Flats and Apartments Wanted ..... 54
- Flowers ..... 7
- For Sale, Miscellaneous ..... 40
- Funeral Directors ..... 8
- Furnished Houses for Rent ..... 55
- Furnished Rooms to Rent ..... 49
- Furnished Rooms Wanted ..... 50
- Housekeeping Rooms to Rent ..... 51
- Housekeeping Rooms Wanted ..... 52
- Houses for Sale ..... 78
- In Memoriam ..... 5
- Listings Cancelled ..... 77
- Lost and Found ..... 29
- Lodges and Societies ..... 33
- Machinery ..... 64
- Marriages ..... 3
- Maternity and Convalescent Homes ..... 82
- Miscellaneous ..... 37
- Money to Loan ..... 31
- Monumental Works ..... 8
- Music ..... 24
- Personal ..... 21
- Professional Directory ..... 73
- Property for Sale ..... 80
- Property Wanted ..... 81
- Poultry and Livestock ..... 63
- Room and Board ..... 47
- Room and Board Wanted ..... 48
- Situations Wanted—Female ..... 18
- Situations Wanted—Male ..... 17
- Summer Resorts ..... 61
- Teachers Wanted ..... 15
- Timber ..... 30
- To Exchange ..... 22
- To Rent—Miscellaneous ..... 38
- Unfurnished Houses to Rent ..... 56
- Wanted—Female Help ..... 14
- Wanted—Male Help ..... 13
- Wanted—Miscellaneous ..... 46
- Wanted to Borrow ..... 32
- Wanted to Buy—Houses ..... 79
- Wanted to Rent—Furnished Houses ..... 57
- Wanted to Rent—Miscellaneous ..... 39
- Wanted to Rent—Unfurnished Houses ..... 58

### 1 BIRTHS

JEFFREY—At St. Joseph's Hospital, on June 18, 1928, to Mr. and Mrs. W. Jeffrey, 1441 Edgeware Road, a son.

FITZSIMMONS—At St. Joseph's Hospital, on June 19, 1928, to Mr. and Mrs. P. Fitzsimmons, 2719 Mt. Stephen Avenue, a daughter.

### 2 DEATHS

SCHWENGERS—There passed away, on June 19, at the residence of her daughter, Mrs. H. A. Youdall, of 51 South Turner Street, Alice Mary Schwengers, widow of the late Peter J. A. Schwengers, aged seventy-nine years, and born in Croydon, England, being a resident of Victoria for the past forty-one years. The late Mrs. Schwengers leaves to mourn her loss three daughters and two sons.

The remains are reposing at Hayward's B.C. Funeral Chapel, from where the funeral will take place on Thursday afternoon, at 2 o'clock. Rev. A. de B. Owen will officiate. Interment will be made at Ross Bay Cemetery.

SMITH—There passed away in this city, on June 19, Alfred Smith, aged sixty-three years, and born in London, England. The late Mr. Smith had been a resident of Victoria for the past four years. He is survived by his widow.

The remains are reposing at Hayward's B.C. Funeral Chapel, from where the funeral will take place on Friday afternoon, at 1:45, proceeding to Christ Church Cathedral, where service will be conducted by the Very Rev. Dean Quainton at 2 o'clock. Interment will be made at Ross Bay Cemetery.

### 6 FUNERAL DIRECTORS

SANDS FUNERAL CO.
Office and Chapel: 1612 Quadra Street
Phones 3306, 6035 and 7448L

THOMSON'S FUNERAL HOME
1625 Quadra Street
Phone 498 Night and Day

McCALL BROTHERS
"The Floral Funeral Home"
Johnson and Vancouver Sts. Phone 383

S. J. CURRY & SON
Efficient and kindly attention given to every desiring our service.
Office and Chapel, 980 Quadra Street
Phone 940, Day or Night

### 7 FLOWERS

SAVORY'S—WEDDING BOUQUETS, DESIGNS, etc. Phone 1024. 1421 Douglas.

### 7A FUNERAL DESIGNS

ARTISTIC FLORAL DESIGNERS CORNER Flower Shop, View and Broad Sts. Phone 1380.

BALLANTINE BROS.
Cut Flowers and Designs
635 Fort Street Phone 204
Greenhouses: North Quadra Street

### 8 MONUMENTAL WORKS

STEWART MONUMENTAL WORKS, LTD. Take No. 6 or 7 street car to works. 1401 May Street, phone 4817.

### 10 COMING EVENTS

A GARDEN PARTY UNDER THE AUSpices of the Ladies' Aid of St. Paul's Presbyterian Church will be held at the home of Rev. J. S. and Mrs. Patterson, 876 Esquimalt Road, Wednesday, June 20, commencing 2:30.

BAND CONCERT AND DANCE BY VICtoria Shriners Band, in the West Saanich Women's Institute Hall, Brentwood, Friday, June 22, at 8:30 p.m. Admission 50 cents. Refreshments.

CADBORO BAY PAVILION — OPENING dance on Wednesday, June 20, with Mercer's Orchestra; newest and finest in town. Dancing 9 p.m. 50c. Phone reservations to 8390R1.

DANCE—FOLLOW THE HAPPY DANCers to the Little Arctic dance pavilion, Cordova Bay, by the silvery sea. Hunt's four-piece Victorians. Dancing Saturday, June 22. Prize night. Let's go.

DANCE, A.O.F. HALL, SATURDAY night, 8:30. Ray Kinloch's Five-Piece Orchestra. 25 cents and 50 cents.

DANCE—THURSDAY, JUNE 21, A.O.F. ballroom, 9 till 12. Admission 25c and 50c.

EXCURSION TO SEATTLE, MONDAY, July 2. Adults, $3.20; children, $1.70. Leave 8 a.m.

HAMSTERLEY LAKESIDE — DANCING to Pitt's Orchestra every Wednesday and Saturday, 8:15.

LANGFORD LAKESIDE, DANCING, Oward's Orchestra; Wednesdays and Saturdays, 9 p.m. Transportation Blue Line leaves 742 Yates Street, 8:45, returning after dance.

ST. BARNABAS GUILD AND W.A. GARden party, Belton College, 615 St. Charles Street, Saturday, June 23. Admission, adults, 10 cents.

### 10 COMING EVENTS (Continued)

PARTNER WHIST AND DANCE EVERY Wednesday night at 8:30 o'clock, Sons of Canada Hall. First prizes, ladies' and gent's, value to $5; second, value to $3; third, value to $2; fourth, value to $1.50; fifth, value to $1. Everybody welcome.

### 13 WANTED—MALE HELP

A GOOD SUGGESTION — WHY NOT give that boy or young man a chance to learn auto, aviation and electrical engineering at our practical school? Inspect our plant and talk the matter over with us. Day and evening classes. Victoria Engineering Institute, 755 Broughton Street.

BOY WANTED FOR FARM; MUST BE able to milk. Apply J. Filmer, corner Maplewood Road.

CANVASSER AND SALESMAN WANTED at once. A. E. Taylor & Co., 718 Yates.

AUTOMOBILE ENGINEERING

CALL AND SEE US ABOUT THAT BOY or young man learning a good useful trade quickly at our up-to-date school. New day and evening classes start every Monday.

VICTORIA ENGINEERING INSTITUTE
755 Broughton Street Phone 552

ENGINEERS COACHED FOR CERTIFIcates. Winterburn's School, Central Bldg.

DAY CLERK FOR HOTEL. TYPING and shorthand necessary. Permanent position for right person. Box 2772, Colonist.

EARN $10 TO $25 A WEEK IN YOUR spare time at home writing showcards. No canvassing or soliciting. We instruct you and supply you with work. Write today. The Menhenitt Company, Limited, 24 Dominion Building, Toronto.

EARN WHILE YOU LEARN

HERE IS A CHANCE TO LEARN A trade and earn while you learn. We have an opening for a few students on our new plan. Learn the automotive trade and earn 50 cents an hour. This is special, you must act at once. Get into a big pay trade.

INTERNATIONAL ENGINEERING SCHOOLS
810 View Street Phone 7858

I WANT A MAN OF STRONG PERSONality and good appearance to assist me in campaign work. 332 Pemberton Building.

LEADING FINANCIAL FIRM WANTS office boy, aged about sixteen. Must be capable and hard worker. Apply with references to Box 1445 Colonist.

MALE STENOGRAPHER, WITH KNOWLedge of lumber business required at mill located out of town, state age. Give references and experience to Box 3045, Colonist.

MEN WANTED FOR STEAMSHIP POSItions. Travel free. Good pay. Experience unnecessary. Free particulars. Steamship Service Bureau, Box 68, Harper Office, Detroit, Mich.

PERMANENT POSITION FOR MIDDLE-aged couple, on gentleman's ranch, V.I., for general farmwork. $45. Cottage, fuel, milk, etc., free. Extra $15 per month for wife's services in house if suitable. No children preferred. P.O. Box 300, Duncan.

SMART HONEST BOY, WHEEL SUPplied. Apply 1702 Lillian Road.

WANTED—SMART YOUNG MAN FOR sales work, local established firm. Box 3047, Colonist.

WANTED—EXPERIENCED BOOKKEEPer; quick and accurate. Phone 4900.

WILL EXCHANGE AUTO FOR FARM labor. Apply Thomas Plimley's Garage. Phone 697.

### 14 WANTED—FEMALE HELP

DAY CLERK FOR HOTEL. TYPING and shorthand necessary. Permanent position for right person. Box 3772, Colonist.

EARN $10 TO $25 A WEEK I.. YOUR spare time at home writing showcards. No canvassing or soliciting. We instruct you and supply you with work. Write today. The Menhenitt Company, Limited, 24 Dominion Building, Toronto.

GIRL WITH STENOGRAPHER EXPERIence, for general office; opportunity to learn bookkeeping. Apply P.O. Box 1237.

GIRL FOR SMALL COUNTRY HOTEL, near Victoria, no cooking, wages $25. Phone 1252 for particulars.

MATRON WANTED FOR KOOTENAY Lake General Hospital Training School, Nelson, B.C. Salary $115 per month and maintenance. Duties to commence July 1. Applicants state age and experience and send photo if possible. Mark envelopes "Application," which must be in hands of the secretary by May 29. Jas. C. Forbes, secretary.

NEW ERA BUSINESS SCHOOL—DAY, night. 210 Hibben-Bone. Phone 2892.

SHAMPOO, 25c; HAIRCUTTING, 25c; marcel, 35c. The Victoria Hairdressing College, 114 Woolworth Bldg. Wednesday free day.

SHAMPOOING, MARCELLING, PAPER curling, curling, haircutting, manicuring, at reduced prices. Phone 3590. B.C. School of Hairdressing, second floor, Sayward Building.

VERY COMPETENT RESTAURANT cook wanted. Apply by letter, Hamsterley Lakeside, Royal Oak P.O.

WANTED—SMART YOUNG WOMAN TO assist with housework, may sleep out. Phone 3749L.

WANTED—TWO EXPERIENCED WAITresses. Kelway's Cafe.

WANTED—WORKING HOUSEKEEPER for small home, two in family, state age and wages. Box 2984, Colonist.

WANTED—A COMPETENT GIRL FOR general housework. Phone 433.

WANTED—GOOD WOMAN COOK, small country hotel. Phone Sidney 60X.

WANTED—WOMAN TO HELP WITH housework in modern home with small family. Comfortable room and board. Apply Box 1918, Colonist.

WANTED—SIX STRAWBERRY PICKers, starting about 10th June. Good accommodation. Phone E. P. Johnston, Keating 16F.

100 STRAWBERRY PICKERS TO START about June 10. Write or call Mrs. Kersey, Keating.

### 16 AGENTS WANTED

PERSONAL GREETING CARDS—AGENTS wanted to take orders for the finest line ever shown in Canada. Regal Art Co., manufacturers, 310 Spadina, Toronto.

PORTRAIT AGENTS — WRITE FOR catalogue and prices. United Art, Limited, 4 Brunswick, Toronto.

### 17 SITUATIONS WANTED—MALE

ADVERTISER WANTS SCYTHE WORK. Box 2682, Colonist.

CAPABLE YOUNG JAPANESE SEEKS any kind of work. Box 2021, Colonist. Evenings, phone 3059.

ENGLISHMAN, 29, FAIR EDUCATION, ex-army (officer's servant, etc.), would like job as servant to gentleman about to travel. References as to character. Box 1609, Colonist.

JANITOR (EXPERIENCED) WANTS work. Phone 7246R.

MAN AND WIFE WISH POSITION AS caretakers, reliable and trustworthy. Box 2906, Colonist.

ODD JOBS WANTED—GARDENS DUG and tidied up, lawns made. Wilson, phone 5777Y.

PHYSICAL TRAINING AND DRILL INstructor for school or church. Box 2930, Colonist.

RELIABLE MARRIED MAN WANTS position in store; educated, businesslike, moderate wage to start. Box 2646, Colonist.

YOUNG MAN WANTS POSITION OF hotel clerk. References. Apply Box 3023, Colonist.

YOUNG MAN, HOTEL OPERATOR, DEsires position. Apply Box 3024, Colonist.

### 17A PAINTERS AND DECORATORS

COMBER—PAINTING, PAPERHANGING, kalsomining. Phone 6265L.

PAINTING, PAPERHANGING, KALSOmining. Arthur A. Lowe, Painter. Phone 5384X.

PAINTING, PAPERHANGING; LATEST in decorating, kalsomining and stipple work. Phone 7160R for free estimates.

PAINTING, PAPERHANGING, KALSOmining. Work guaranteed. Moderate prices. Thomas Allen, 1433 Bay Street. Phone 8589.

### 17C CARPENTERS AND CONTRACTORS

ALTERATIONS, BUNGALOWS, GARages, fences, roof repairs. Free estimate. K. P. Irvine. Phone 6351R.

### 17 SITUATIONS WANTED—MALE (Continued)

FENCES, GARAGES, SUMMERHOUSES, etc., built by contract; garden furniture, cement work. Sheppard, 1130 Summit, 746Y.

IF YOU WANT A CARPENTER, PHONE secretary of local union, 917.

### 17E GARDENERS

LAWNS CUT, HEDGES TRIMMED, BY hour or day; roses sprayed. 7284L.

### 18 SITUATIONS WANTED—FEMALE

MIDDLE-AGED WOMAN SEEKS POSItion as companion-help or housekeeper. Excellent references. Apply Box 1409, Colonist.

STENOGRAPHER, NUMBER OF YEARS experience; good general education, desires position. Box 2844, Colonist.

WANTED—POSITION WITH DRESSmaker, to learn fitting, by experienced alteration hand, good references. Box 3006, Colonist.

WELL-KNOWN COLORED GIRL WANTS work, 35c an hour. Phone 4222R.

WILL HELP GENERALLY IN HOME two or three days per week, willing and reliable. E. C., Langford P.O.

YOUNG LADY WOULD LIKE POSITION in store, experienced. Phone 4870R.

### 21 PERSONAL

CRYSTAL GAZING. W. P. KIBLER, BY appointment only. Phone 3408 or 3835Y.

CONEY ISLAND CHICKEN SANDwiches, snappy hot dogs at your Uncle Tom's.

GWEN BANKS—MARCEL, 75c; HAIRcut, 85c. In your home. Phone 8171L1.

GUEST OR INVALID, OAK BAY WATERfront; $25 per week. Box 2959, Colonist.

IT'S UP TO YOU TO GET RELIEF. IF your system is run down try the Original Wilshire I-on-a-co Belt. You will be astonished at the beneficial results. Office hours: 12 noon to 6 p.m. Phone 2362. Note the number, 504 Sayward Building.

IF YOUR WATCH DOES NOT GIVE satisfaction, bring it to the "Watch Bench," Brown Block, Broad Street. Main spring, $1; cleaning, $1. Work guaranteed. Opposite Spencer's.

INVALIDS—COMFORTABLE HOME AND real service. Phone 4926.

KEEP YOUR HAIR AND SCALP healthy with Harper treatments. Harper Method Shop, 408 Sayward Bldg., phone 1695.

MARCELLING AND HAIRCUTTING IN your home; experienced operator. Phone 4061R1.

MADAME OLIVIA, CLAIRVOYANT, 1127 Quadra, corner View. Phone 1398.

MADAME LEONA WRIGHT, HEALTH tonic beverage, rheumatism remedy, indigestion. 1038 Hillside, Victoria, B.C.

PORTRAITS—BLACK AND WHITE OR in color; sittings for children and animals; from $1.50. Sylvia Holland, Phone 8266L.

PLIMLEY'S "USED CARS" GIVE REAL SERVICE.

SCALES AND SEWING MACHINES REpaired at the Lawn Mower Hospital, 612 Cormorant.

SAFETY RAZOR BLADES RESHARPened, 25c and 35c per dozen. China repaired. 738 Fort Street.

'TIS A PLEASURE WHEN YOU FIND your watch is keeping perfect time. If you have watch troubles, call at Rose's, 1013 Government Street. You will be pleased.

YOU DON'T ASK THE PLUMBER TO tune your piano; he's not equipped to do the job. But Plimley's equipment and experience can keep your CAR tuned to your satisfaction.

### 22 TO EXCHANGE

CHARLES F. EAGLES, SPECIALIST IN exchanging properties. Confidential listings. Reliable service. 311 Sayward Bldg.

FOUR QUARTER-ACRE LOTS, GARDEN City, for late closed car. Will assume difference. Phone 4686.

LET'S TRADE

LET'S TRADE—About 7 acres, Saanich, on main paved road, 5 acres in orchard, modern 5-room bungalow, outbuildings, etc. Price $4,500. Will trade on city property.

F. R. CARLOW
Phone 46 517 Sayward Bldg.

MODERN 7-ROOM SEMI-BUNGALOW, hardwood floors, large lot. Clear title. Will take smaller home as first payment and easy terms on balance.

SUBURBAN HOME, WITH OVER AN acre of choice land, orchard, etc. Clear title, wants small home in Victoria.

CHOICE VICTORIA RESIDENCE, NEAR sea. Will exchange for Vancouver or Mainland property.

ANDREWS REALTY
704 B.C. Loan Bldg. Phone 2736

TRADES OF ALL KINDS. F. F. HIGGS, 208 Pemberton Building.

VANCOUVER PROPERTY — LARGE corner 11-room house, furnished, to exchange for Victoria property or farm in vicinity, vacant or improved. Submit particulars to 813 Georgia Street W.

### 23 EDUCATIONAL

J. J. McLOUGHLIN, M.A. (MEDALIST)
Matric., Etc., Tutor
Corner Fernwood and Gladstone

ANYONE CAN LEARN SPEEDWRITING, the easy natural system of shorthand. Day and evening classes. Only address, 755 Broughton Street.

B.C. DRAMATIC SCHOOL, UNDER THE direction of L. Bullock-Webster, A.R.C.M., L.T.C.L., late producer and stage manager for Sir George Dance. A practical training in speech art.

FRENCH, SPANISH, ITALIAN, LATIN, German. Expert tuition. Prof. 604 Fort.

NEW ERA BUSINESS SCHOOL, DAY, night. 210 Hibben-Bone. Phone 2892.

PRIVATE TUITION IN PUBLIC AND High School subjects. Phone 7902R.

ROCKLANDS ACADEMY ("SPROTT-Shaw"), High School and Collegiate courses, special coaching and private tuition. Phone 926. Sprott-Shaw School.

SPROTT-SHAW SCHOOL, AFFILIATED with the Business Educators' Association of Canada. Courses: General Business and Accountancy, Secretarial, Preparatory, Collegiate, Radiotelegraphy.

OPEN ALL SUMMER
TELEPHONE 926 FOR PROSPECTUS
Jas. H. Beatty, managing director

SHORTHAND SCHOOL, 1011 GOVERNment Street. Business subjects, thorough tuition. E. A. MacMillan, principal. Phone 374.

VICTORIA SCHOOL OF EXPRESSION—Special Summer courses. Principal, Mrs. Wilfrid Ord, L.T.C.L., 715 Fort St. Phone 329.

### 24 MUSIC

BANJO, MANDOLIN, GUITAR AND ALL stringed instruments taught by W. G. Plowright, 1116 Broad Street. Phone 1653. Res. phone 1111Y1. Hours, 1 to 8 p.m., except Saturdays.

DI CASTRI SCHOOL OF SINGING—Courses from three months. Certificates awarded. Reduced Summer terms. 1020 Pandora Ave. Phone 3489X.

G. SHRAPNEL (BRUSSELS CONSERVAtoire) violin, piano. Clive Drive, Oak Bay.

MANDOLIN, GUITAR, BANJO, TAUGHT. Mrs. L. Aitfield, 117 Stobart Bldg. Phone 6409Y1, 1784, for appointment.

UKULELE AND BANJUKE TAUGHT, success guaranteed. Mrs. B. Tully. Phone 5010R.

$2 MONTHLY, PIANO LESSONS; POPUlar music, classical and beginners. Box 2952, Colonist.

### 24A PIANO

ADAM BOYD — PIANO AND SINGING. 1305 Yates. $8 per month. Phone 6987L.

ELSIE SINDER, PIANO AND THEORY; lessons at pupils' homes. 1506 Elford Street. Phone 4735L.

F. A. WARDLE, TEACHER OF PIANO, also tuning. 1334 Richardson. Phone 8618L.

### 24B VIOLIN

ERNEST SEMPLE, VIOLINIST AND teacher. Phone: Studio, 2647, and Res., 2199.

> **Double Service in Want Ads**
>
> You can telephone your answers as well as your classified advertisements to The Colonist. Readers are often interested in Want Advertisements that do not carry the names or addresses of advertisers, but a Colonist box number. For the accommodation of those readers who find it inconvenient to write an answer, and to serve the advertiser better, we will take replies to Box Numbers over the telephone.
>
> The Colonist Service is available from 8 a.m. to 10 p.m., excepting Sundays. Phone 11.

### 25 DANCING

VICTORIA STUDIO OF DANCING, Stocker Building. Miss Farringdon. Phone 8110, after 2.

### 28 DRESSMAKING

AN EXPERIENCED DRESSMAKER, work by the day; good references. Phone 3730L.

DRESSMAKING—LOOSE COVERS, ETC. Phone 4294R.

DRESSMAKING — EXPERIENCED AND reliable. Phone 5765Y for appointment.

EXPERIENCED DRESSMAKER, $2.50 per day. Mrs. Dawson, 7781L.

FURS REMODELED, CHOKERS A specialty. Moderate charge. Phone 7761L.

LADIES' DRESSES FROM $2.50 UP. Children's outfits, coats, dresses, underwear. Prices reasonable. Phone 5623R.

### 29 LOST AND FOUND

FOUND—WIRE-HAIRED FOX TERRIER (female). Phone 2058.

LOST—TOP PART OF CHANTER (BAGpipes), between Macaulay Street and James Bay. Phone 5567L.

LOST — HORN-RIMMED EYEGLASSES, Thursday, June 7th. Finder kindly phone 5224L.

LOST—PENDANT, SET BRILLIANTS, pearl drop, fine platinum chain; Tuesday. Reward. Phone 7316R2.

LOST—THURSDAY AFTERNOON, NEAR Langford, on Island Highway, tire rim and cover. Finder please phone 5534R. Reward.

LOST—C.E.F. BUTTON FOR FRANCE. Finder please return to Colonist Office.

LOST — GREEN GOLD, OCTAGON wrist watch. Phone 2730Y.

LOST—A STAR RADIATOR CAP. Finder please phone 3639X.

LOST—AT MILL BAY, PURSE CONtaining ring, bankbook and cash. Phone 5616R or Mill Bay 5L2. Reward.

LOST — WRIST WATCH, ON BROAD leather strap, vicinity of Shoal Bay and Transit Road. Finder phone 5247. Reward.

POCKETBOOK, LOST NEAR ESQUImalt Hotel. If found return to same.

WILL THE PERSON WHO PICKED UP brown coat and valise containing bathing suit, in Colwood, on Saturday night, return same to Police Station.

### 30 TIMBER

CROWN GRANT AND LICENSED TIMber for sale. Cruisers' reports and estimates furnished, with topographical maps. Log brokers. Girdwood & Lewis, Ltd., 117-119 Pemberton Building.

RYAN, McINTOSH, HIBBERSON, BLAIR TIMBER CO., LTD. TIMBER CRUISERS, VALUATORS AND CONSULTING ENGINEERS. Timber for sale in large or small tracts. Crown grant or licence, in any part of the Province. 701-706 BELMONT HOUSE, VICTORIA.

### 31 MONEY TO LOAN

AGREEMENTS AND MORTGAGES PURchased. Money to loan. Foot & Manzer, Barristers, Bank Nova Scotia Bldg.

MONEY TO LOAN—$15,000 AT 7%, ON improved property. Building loans acceptable. H. G. Dalby & Co., Ltd., 634 View Street (opp. Spencer's).

MONEY TO LOAN AT 7% INTEREST, sums ranging from $250 upwards; strictly confidential, quick decisions, reasonable charges. P. R. Brown & Sons, Ltd., 1112 Broad Street, phone 1076.

SEVEN PER CENT MONEY AVAILABLE in a limited amount on first mortgages, good improved residential property. The Royal Trust Company, Belmont House, Victoria.

WE HAVE MONEY TO LOAN AT 7% on first mortgage. Phone 2841. Wise & Co., Ltd., 109 Pemberton Building.

7% MONEY TO LOAN ON FIRST MORTgage on desirable residential property. Heisterman, Forman & Co., 608 View St.

MONEY TO LOAN
SEVERAL SUMS TO BE LENT ON MORTGAGES. IMPROVED SECURITY
SEVEN PER CENT
SWINERTON & MUSGRAVE, LIMITED
640 FORT STREET

### 32 WANTED TO BORROW

WANTED — $300 IMMEDIATELY, FOR three months, good interest. P.O. Box 1242, Victoria.

### 37 MISCELLANEOUS

COME TO PLIMLEY'S FIRST FOR GOOD VALUE "USED CARS."

ALL YOUR TRASH WILL BRING YOU cash, such as rags, bottles, also tools, stoves, furniture, or anything else. We call anywhere and pay best prices. Phone 6188.

PLIMLEY'S "USED CARS" ARE "RIGHT."

SAFETY RAZOR BLADES RESHARPened; single edge 25 cents dozen; double edge 35 cents dozen. Peden Bros. Phone 817. 1410-12 Douglas.

SAWS, ALL KINDS, FILED, SET, gummed, etc. Phone W. Emery, 1587 Gladstone Ave.

### 38 TO RENT—MISCELLANEOUS

AMPHION HALL FOR RENT, 739 Yates Street. Fully equipped kitchen, large ladies' and gents' cloakroom, steam heat, hot water, grand piano, thirty card tables and fine elevator. Everything new and clean. The Griffith Co., phone 1462.

BAKERY STORE, GOOD BRICK OVEN, on Oswego Street, for rent. B.C. Land and Investment Agency, Government St.

FOR RENT—VACANT LOT, 50 x 100, ON Government Street. Good factory site or garage corner. Would consider a ground rental. Apply D. Fraser, Colonist Office.

FULL-SIZED GARAGE TO RENT, 351 St. James Street. Phone 5034R.

GARAGE FOR RENT, TRUTCH STREET. Phone owner, 7751X1.

### 40 FOR SALE, MISCELLANEOUS

### 40A BUILDING MATERIALS

ROOFING PAPER — A LARGE STOCK of mill ends, 1, 2 and 3-ply, at a reduction. Victoria Junk Agency Co.

### 40D FURNITURE

WE SELL TO SATISFY
British Furniture Mart 745-747 Fort St.

AS NEW—THREE-PIECE CHESTERfield suite, Marshall post spring cushions (reversible), to be cleared for $130. Clearing out. Hill's, 827 Pandora Avenue.

CARPET SALE — ISLAND WINDOW & Carpet Cleaning Co., 911 Fort. Phone 8815. Between Quadra and Vancouver. W. H. Hughes.

FOR SALE—3 ROOMS UP-TO-DATE furniture, practically new. Call after 1 p.m., Suite 3, Mount Edwards, 1002 Vancouver Street.

A DOLLAR-SAVING LIST

| | |
|---|---|
| SOLID WALNUT BUFFET | $29.50 |
| Tapestry Chesterfield bed | $45.00 |
| Large Oak Dresser, bevel mirror | $14.50 |
| Pair tapestry easy chairs (new) | $45.00 |
| Set 6 oak diners, leather seats | $29.00 |
| Oak dining suite, comprising buffet, 10-foot extension pedestal table, 5 side and 1 armchair | $79.00 |
| Cabinet gramophone, 12 records | $38.00 |
| Overstuffed easy chair for | $10.50 |
| Walnut library table, a snap | $17.50 |

BRITISH FURNITURE MART
745-747 Fort Street

### 40 FOR SALE, MISCELLANEOUS (Continued)

SELLING OUT ENTIRE STOCK OF FURniture, to be cleared in thirty days. Apply 827 Pandora Avenue.

### 40F RADIO

THE LONGER YOU KEEP YOUR OLD radio or gramophone the less it will be worth; trade it in for a new model Westinghouse or Radiola now; a price and model to suit; Westinghouse and Radiolas.

CARVER & SON
Westinghouse Radios
637 Fort Street Phone 446

### 40H MUSICAL INSTRUMENTS

FOR SALE, CHEAP—SONORA GRAMOphone, excellent condition, and 50 records. Phone 4426X.

CLARINETS FROM $5, ORGANS FROM $15 to $35. Ukuleles from $2.50. E flat bass, $25. Hickling, 741 Pandora.

KENT'S
NO INTEREST PIANOS

$295 SPECIALLY PRICED—A brand new piano, finished in walnut. Only one at this price. Terms: $8 monthly.

TO EXCHANGE—Beautifully finished brand new Brunswick Panatrope, priced at $385, to exchange for good piano. Phone 3449.

BUY YOUR PIANO AT KENT'S
SAVE $40 INTEREST

USED PIANOS—See our stock of used pianos. They are coming and going continually. You are bound to get the very one you want at

KENT'S
641 Yates Street Phone 3449

NO INTEREST PIANOS

### 40K BICYCLES AND MOTORCYCLES

BOY'S BICYCLE, SPORT MODEL, ALmost new, $35. 581 Johnson Street.

BICYCLES, $7.50 to $27.50; tires and tubes sold wholesale. Jake's Bicycle Shop, 581 Johnson Street. Phone 735.

FOR SALE—ONE MOTORCYCLE AND boat. Call after 8 p.m. E. Wheater, 101 Gorge Road.

GIRL'S BICYCLE, MEDIUM SIZE, WITH carrier, in good running order; new bearings, $15. Phone after six, 852Y.

GENT'S OR BOY'S C.C.M. BICYCLE, bargain at $20. Phone 4562L.

NEARLY NEW PERFECT BICYCLE, drop bar (24 x 22); $27. Phone 5172L.

QUICK SALE—BOY'S BICYCLE, $7; girl's bicycle, $9; gent's bicycle, $8; sewing machine, $5. Phone 5286L.

### 40L STOVES AND RANGES

BROWN STOVE STORE, 1038 FORT ST. Repairs and connections.

FOR SALE—PERFECTION OIL STOVE, three-burner, with oven, and six-hole Monarch range. Phone Colquitz 40W.

NEW WESTINGHOUSE ELECTRIC range, slightly damaged in shipment, for sale at big reduction. Murphy Electric Co., 732 Yates Street.

PERFECTION OIL STOVE, 3-BURNER, $16. Phone 6624L.

RANGE CASTINGS FOR ALL MAKES of ranges. B.C. Hardware, 718 Fort St.

STOVES AND RANGES, MANY MAKES. We repair and install coils, waterfronts, parts, boilers, etc. Southall's Stove Exchange, 752 Fort St. Phone 4259.

6-HOLE WHITE ENAMEL RANGE, WITH waterfront, only $35. Carter's Stove Store, 622 Fort Street. Phone 2163.

### 40X MISCELLANEOUS

ALL MAKES SEWING MACHINES AND phonographs repaired. A. E. Taylor & Co., 718 Yates.

BOOKS! BOOKS! BOOKS! THOUSANDS to select from at British Furniture Mart, 745-747 Fort Street.

BLACK SOIL, CLAY, MANURE, $3.50 per load delivered; ploughing, harrowing, general teaming. Phone 168.

BABY CARRIAGE, GREY REED, GOOD as new, snap, $15. Phone 5175L.

CARPET SQUARE, 9 x 12, GOOD CONdition; $15. Apply 3050 Albany Road.

CREAM WICKER BABY BUGGY, GOOD condition; $10. Phone 6167L.

FOR SALE—1½ HORSEPOWER GAS ENgine and force pump, in first-class order. Rodman, Granville Avenue, Strawberry Vale.

FOR SALE — WINCHESTER .22 CAL. rifle, $8.75; shotgun, ejector, $12.50; English fishing reels, $1.25; field glasses, $14.75; telescope, $5.50; Eastman postcard Kodak, $12.50; black ebony mantel clock, $7.50; prismatic field glasses, 8 power, $22.50; lunch kits and bottle, $1.25; bicycle outer tires, new and guaranteed, $1.45; boy's Perfect bicycle, $12.50; gent's Massey, $15; spectacles to fit any sight, $1.75.

JACOB AARONSON
581 Johnson Street Phone 735

FOR SALE—GAS ENGINES. ROGERS Woodyard, Alpha Street.

FOR SALE—EVINRUDE AND GRAMOphone with records. Phone 8257X.

FOR SALE—JERSEY MILK DELIVERED in Oak Bay. Phone 4190X.

FOR A GOOD INVESTMENT TRY THE Original Wilshire I-on-a-co Belt, the cost is small compared with the results obtained. Your health is important. Come in today. Office hours: 12 noon to 6 p.m. Phone 2362. Note the number, 504 Sayward Building.

FOR SALE CHEAP, DOUBLE BRASS bed and spring mattress. Phone 4671Y.

GOATS' MILK DELIVERED IN OAK Bay and district. C. H. Unwin, phone 7507X2.

GOAT'S MILK KEEPS YOU FIT.

IF YOU WANT THOROUGH WORKmanship, moderate charges, and perfect time, have your watch fixed at Rose's, 1013 Government St.

IONA-O-TONE BELT FOR SALE, $10, like new. Phone 4575L.

MAYTAG ELECTRIC WASHER, NEARLY new, sacrifice. Maytag Shop, 1472 Douglas Street.

MALLEABLE STEEL RANGE, $2 PER week. Phone 4889. 715 Pandora removed from 1424 Douglas Street.

NEW WHEELBARROWS, $3.75, WITHout wheel; canvas deck chairs, $3; house stepladders, house ladders, 2 and 3-burner oil stoves, very cheap. 1016 Fort Street. Phone 4907.

PLIMLEY'S SHOULD KNOW "USED CAR" VALUES.

PAIR GURNEY 240-LB. SCALES, PERfect condition. Box 3020, Colonist.

REVERSIBLE HAND-MADE ENGLISH rug, 7 ft. x 3 ft. 10 in., practically new, bargain, $15. Phone 3130X.

SOLITAIRE RING (SMALL DIAMOND), cheap for cash. Phone 6707X2.

Estd. 1908 Oldest Adv. Agency in B.C.

"Advertising is to business as steam is to machinery."

NOTICE TO POLITICIANS

If you intend to do some campaigning through the mails and the newspapers, we can give you prompt and efficient service with circular work, folding and enclosing, mailing, etc. Our mimeograph and multigraph work is CLEAR and NEAT and prices are low.

NEWTON ADVERTISING AGENCY

Advertisement Writers and Advertising Contractors
Multigraph and Mimeograph Circular Letters and Post Cards. Addressing and Mailing.
Rates Quoted on Local, Dominion and Foreign Publications
Suite 24, Christy-Hall Bldg. (Formerly Winch Bldg.) Phone 1915

### 40 FOR SALE, MISCELLANEOUS (Continued)

SPECIAL DRY FIR MILLWOOD, $2.50. Phone 2961L3.

3 POUNDS OF SCOTCH AND BUDweiser malt, ½ lb. hops, 3 lbs. Demerara sugar, 1 yeast cake—all for $1.00 delivered anywhere. Hill's Grocery. Phone 137 or 138.

### 46 WANTED MISCELLANEOUS

ABSOLUTELY HIGHEST PRICES PAID for rugs, bottles, tools, stoves, furniture, or anything you wish to dispose of. We call anywhere, any time. Phone 6188.

A GOOD PRICE IS PAID FOR HIGH-class clothing. Mrs. Jowitt's, 821 Fort. Special—Gents' suits wanted, also silver, china, antiques, etc. Look for the Blue Signboard.

ABOVE BLANSHARD ST., 809 FORT St. High-class second-hand clothing bought and sold.

ABSOLUTELY BEST CASH PRICES paid for ladies', gentlemen's and children's good class DISCARDED CLOTHING. Phone 2683, or call Mrs. Wardale, 1602 Douglas Street.

PHONE 401—WE BUY GOOD DISCARDed clothing, household linen, china, silverware, jewelry. Best prices paid. We call. Shaw & Co., 705 Fort Street.

PHONE 6188—WE PAY BEST PRICES for bottles, rags, tools, stoves, furniture or anything else you wish to dispose of. We call anywhere, any time. Try us.

QUANTITY OF USED LUMBER; SUITable for roofing. Box 2967, Colonist.

RAGS, BOTTLES, SACKS, JUNK, ETC. Best prices. Basements cleaned. Phone 5078L.

VICTORIA JUNK AGENCY CO.
1218 Wharf St. Phone 1336

Largest buyers of metals, sacks, iron, rags, bottles, pipe, machinery, tools and furniture. Phone calls promptly attended to anywhere.

WANTED—MEN'S BOOTS, SIZES 5 TO 9, in good condition. Shaw's Second-hand Store, 609 Fort Street, above Blanshard.

WANTED—2 OR 3-BURNER PERFECtion oil stove. Box 2311, Colonist.

WANTED—TO BUY OLD BICYCLES AND parts. Phone 5366L.

WANTED—IN GOOD CONDITION, CARpet or rug to cover flooring approximately 15 ft. x 23 ft. State exact size and lowest cash price to Box 2187, Colonist.

WANTED—BICYCLES AND PARTS—radios and parts. Phone 735.

WE WILL CALL AND COLLECT WASTE paper. Phone 7243L. 811 Johnson.

WE BUY GOOD CLASS FURNITURE, carpets, glassware and silverware. Good prices paid. Oddy's, 1618 Douglas Street. Phone 2653.

$5000 IN GOLD WANTED. I REquire a lot of gold and silver in my jewelry business. Bring in your old watches, jewelry, diamonds and solid silver. I will make you a generous allowance for other goods or pay cash. W. H. Wilkerson, Jeweler, 1218 Douglas Street.

### 47 ROOM AND BOARD

ATTENTION, TOURISTS—HIGH CLASS board residence, by the week or month; accommodation for children; nice garden; garage. Phone 4606 or 6952.

AT 1035 OLIPHANT, EVERY COMFORT of a nice home. Phone 5701L.

ABERDEEN HOTEL, 941 McCLURE—Transient and residential; central; running water in rooms. Phone 1016O.

CHILDREN BOARDED, DIET, SPACIOUS grounds; reasonable. 411 Michigan Street, 8709L.

COMFORTABLE HOME FOR WORKING men, close in, good locality, reasonable. Phone 2553Y.

GUEST OR INVALID, OAK BAY WATERfront; $25 per week. Box 2959, Colonist.

MODERN ROOMS, 10 MIN. OAK BAY car. 568 Bank Street. Phone 2458Y.

TWO LARGE SUNNY FURNISHED rooms; board included. Near Beacon Hill Park. Phone 7693R.

$7 WEEK — ROOM AND BOARD. 738 Pisgard Street. Phone 4049X.

1050 SOUTHGATE—SELECT ROOM AND board; close to car and city. Ph. 3673L.

### 48 ROOM AND BOARD WANTED

WANTED—BOARD RESIDENCE FOR father and son (14), with private family, sitting-room and double bedroom or large bed-sitting-room. Permanency. State terms. Box 2963, Colonist.

### 49 FURNISHED ROOMS TO RENT

AT TANJORE LODGE, FURNISHED rooms, sleeping porch. 840 Fairfield. Phone 2906.

BRUNSWICK HOTEL, COSY, $2 WEEK up; housekeeping, also rooms with community kitchen. Douglas and Yates. Phone 8076O.

CECIL HOTEL
1332 BLANSHARD STREET

BRIGHT, comfortable modern rooms and bath, reasonable rates. Phone 1318O.

COMFORTABLE ROOMS, 50c NIGHTLY, low terms weekly or monthly; one large unfurnished, also garage. Phone 5613L or 718 Humboldt Street.

COSY ROOMS, HOUSEKEEPING ROOMS, suites, also four-room suite, fully modern. Ritz Hotel, 710 Fort St.

DEVONSHIRE HOUSE, LADIES' HOSTEL, kitchenettes on each floor. Fort St., phone 4637O. Rates moderate. Residential and transient.

LARGE FRONT ROOM AND KITCHEN, gas and every convenience; close to city. Phone after 6 p.m. 7061X.

TO TOURISTS — LARGE ROOMS, grounds, auto accommodation. 1750 Rockland Avenue. Phone 4087X.

### 51 HOUSEKEEPING ROOMS TO RENT

AT 1515 QUADRA, COMFORTABLE AND modern housekeeping suite, reasonable.

AT 1178 FORT ST.—HOUSEKEEPING rooms, from $3.50. Parking space.

BEVERLEY HOTEL APARTMENTS, 724 Yates Street—When visiting Victoria "In the good old Summertime" stop at the "Beverley" where you can do all the light housekeeping you like with no extra charge. It is located in the centre of the shopping and theatre district. Public library in the same block, and your own church within five minutes' walk. Elevator, light, heat, gas and all the hot water you can use. Strictly first class, and very moderate rates. Don't forget the number, 724 Yates Street. Managed by J. A. Griffith.

BRIGHTON LODGE, 1143 ROCKLAND, sunny, free storage. Phone 6987L.

BLACKPOOL LODGE—MRS. POTTER, 312 Dallas, facing the sea. Comfortable; reasonable.

COMFORTABLE FURNISHED HOUSEkeeping rooms, with gas and open fireplaces, large garden, close in, from $12 monthly. 1024 McClure. Phone 1060L.

DELHI HOTEL—HOUSEKEEPING AND single rooms. 817 Yates Street. Mrs. Shelton.

FURNISHED HOUSEKEEPING, CABIN and rooms, $7 month up. 1038 Hillside.

2 FURNISHED HOUSEKEEPING ROOMS, $12 and $14.50 per month, including gas, fuel, etc. 1045 Burdett. Phone 1882L.

919 VANCOUVER, OPP. MEMORIAL Hall, comfortable rooms, newly decorated, all conveniences.

### 51A FURNISHED

APPLY 321 MICHIGAN ST.—WELL-FURnished housekeeping rooms. Or phone 2376R.

### 53 FLATS AND APARTMENTS TO RENT

CHOICE FURNISHED FLATS TO RENT
LINDEN AVE. AND FORT ST., 5 rooms; gas, hot water heat ..... $65.00
SOUTHGATE ST., 4 rooms and balcony, Summer months ..... $60.00
SUPERIOR ST., near Beacon Hill Park, 8 rooms; Summer months ..... $75.00

SWINERTON & MUSGRAVE, LTD.
640 Fort Street Phone 491

AT MOUNT EDWARDS, VANCOUVER Street—Furnished flat for rent. Phone 2342.

A FURNISHED 3-ROOM APARTMENT, sleeping porch, every convenience. 1351 Pandora Avenue. Phone 4703L.

AT MODERATE RENTS, NICELY FURnished suites. LeRoy Apartments, 503 Montreal.

ALVIN APARTMENTS, 1009 JOHNSON Street, small apartment, every convenience.

AT 1118 COLLISON ST. APARTMENT, unfurnished suite. Phone 6294L.

### 53 FLATS AND APARTMENTS TO RENT (Continued)

AT 1144 DALLAS ROAD, FURNISHED suite, overlooking sea. Phone 8713L.

AIRY BRIGHT FLAT, BEAUTIFUL LOcation, 848 Simcoe. Phone mornings, 2866R.

BROADWAY APARTMENTS, 442 SUperior (near Parliament Buildings); attractive, modern suites.

BRIGHTON LODGE, 1145 ROCKLAND, sunny, free storage. Phone 6987L.

BELWIL APARTMENTS, BRIGHT 3, 4 and 5-room suites; moderate. 3584O.

CENTRAL LOCATION, MODERATE price; new, and with every convenience for housekeeping. One suite furnished; one unfurnished. Apply Janitor, suite 4, 1219 Langley Street.

CARLTON APTS., 711 PANDORA—FURnished suites, housekeeping rooms.

CORAL COURT, FURNISHED OR UNfurnished suites. Phone 2984. Garage.

DELIGHTFUL THREE-ROOM SUITE TO rent, Mt. Baker Court, terminus Oak Bay car line; close to beach and park; rent $22. Apply Munday's Shoe Store, 1203 Douglas Street.

FAIRFIELD DISTRICT — 3-ROOMED furnished suite; near car. Phone 6418R.

FIELD APARTMENTS — FURNISHED and unfurnished suites; garage. Phone 1385O.

FURNISHED APARTMENTS FOR SUMmer months. Box 3044, Colonist.

FLAT VACANT, UNFURNISHED, Menzies Apartments. Phone 5807X.

FURNISHED SUITE, PRIVATE HOUSE, near sea, park, car. Phone 4935R.

GORGE DISTRICT — MODERN SUITE, four large bright rooms. Phone 7896R2.

MARINE CHALET, OAK BAY, VICtoria's finest furnished apartments. Near beach, car line and golf links. Electric kitchenette with refrigeration, vacuum, steam heat. $80 to $100.

MOUNT DOUGLAS APARTMENTS
PHONE 2474
FOR SUITES

NORMANDIE APARTMENTS
COR. COOK AND BALMORAL
FURNISHED SUITES
PHONE 1739L

NICELY FURNISHED APARTMENTS, Oil-o-Matic heat and hot water; $25 and up. 919½ Pandore Ave.

NICELY FURNISHED 3-ROOM SUITE, $30 per month. Phone 5639L.

NO. 7, MT. BAKER COURT—FURNISHED 2-room flat, for July, $45 per month. Phone 2405L.

OAK BAY JUNCTION—FIRST FLOOR duplex stone bungalow, six rooms, $50; overlooking water. Fairfield — Self-contained five-roomed flat, will rent to good tenant at $30. Christy, Hall & Co., Ltd., 640 Fort Street.

ROSTREVOR, 1148 OSCAR ST., FURnished suite, single room. Phone 1422.

SUITE, LINEN, PIANO, HEATED, GAS. Phone 5195R.

SEACROFT, OAK BAY—MOST BEAUTIful furnished and unfurnished in British Columbia. Full sea views, near car, golf. All electrical; free garages. Phone 1062.

SYLVESTER APARTMENTS,
715 Yates Street
Furnished Housekeeping Rooms, Single and Double
Also Single Bedrooms
Phone 5683O
In the Heart of the Business Section

SCOTT APARTMENTS, CORNER HILLside and Douglas, two and three-room modern suites, furnished and unfurnished. Spacious rooms. Phone 5326O.

SUNNY SUITE, SAVOY MANSIONS, Blanshard and Collinson.

STANLEY APARTMENTS, LINDEN AVE., suite, furnished or unfurnished.

STOBART APARTMENTS—NEWLY FURnished housekeeping suites and bedrooms; elevator, fireproof. 745 Yates St.

THREE-ROOM APARTMENT FOR RENT at "The Montena," 1010 Empress Avenue, $22.50 month. Wise & Co., Ltd., 109 Pemberton Building.

TWO-ROOM FRONT SUITE, GLENgerry Apartments, every convenience. L. M. Rosevear. Phone 5900.

THE WILLINGDON, CORNER QUADRA and McClure—Fully modern apartment now available.

UNFURNISHED SUITE TO RENT—A place you would be proud to call home, all new features and strictly up to date. Hot water heat all the year round, no chilly nights and mornings, hot water day and night. Ideal location. Garage. Phone 7751X1.

YORK HOUSE, 1322 FORT STREET, beautiful suite to rent, just completed, splendidly finished throughout, all modern conveniences, moderate rent. Apply Munday's Shoe Store, 1203 Douglas Street.

### 55 FURNISHED HOUSES FOR RENT

A FURNISHED 2-ROOM HOUSE FOR rent. Suit bachelor; $8 per month. 175 Cadillac Ave. Apply P. R. Brown & Sons, Ltd., Broad Street.

A FULLY FURNISHED BEDROOM AND kitchen; sink, gas, every convenience. Apply 1609 Gladstone Avenue.

A 7-ROOM FULLY FURNISHED HOUSE, modern conveniences, gas, nice lawns, excellent locality, 618 Trutch Street. Will lease, reasonable, to careful tenant. Phone 2570X.

BUNGALOW APARTMENT, 3 ROOMS, waterfront, lovely beach, modern. Phone 8551O.

BRIGHT 7-ROOMED MODERN BUNGAlow, very desirable. Phone 6646R.

CLEAN, ATTRACTIVE FURNISHED BUNgalow, piano, July and August; adults. 2620 Belmont Avenue.

FURNISHED HOUSES FROM $30 TO $400 per month, for July and August. Apply Heisterman, Forman & Co., 608 View Street, phone 55.

FULLY FURNISHED 8-ROOMED MODern house for July and August. Phone 5464L.

FURNISHED HOUSES FOR RENT. F. F. Higgs, 208 Pemberton Building.

HIGH-CLASS NEW STUCCO BUNGALOW, fully furnished; well-kept garden, in Oak Bay. Phone 6354Y.

HOUSES FURNISHED OR UNFURnished for rent or for sale, on easy terms. Fred M. Russell, 112 Pemberton Building. Phone 4132.

ISLAND HIGHWAY AT LANGFORD—New and modern four-room bungalow, electric light and city water, three-piece bathroom, fully furnished, except linen. Garage. Now vacant. $40 monthly.

THE ROYAL TRUST CO.
Belmont House Victoria

JULY AND AUGUST, 5-ROOMED FULLY furnished bungalow, near Gorge Park. Phone 4803R.

JAMES BAY—WELL FURNISHED BUNgalow of six rooms; 6 months, $45. OAK BAY—Close to beach, first-class six-roomed furnished house, with garage, immediate possession; $55. Christy, Hall & Co., Ltd., 640 Fort Street.

MODERN, WELL-FURNISHED 5-ROOM house, three bedrooms, piano; centrally located. Phone 7653L.

LARGE SIX-ROOM BUNGALOW, THREE bedrooms, well and fully furnished; close to sea and beach, with fine view, large garden, plenty of fruit, garage. For July and August. $100 monthly. The Royal Trust Company, real estate department, Belmont House, Victoria.

NEATLY FURNISHED COTTAGE, ON beach, Albert Head. Phone Belmont 18G.

ONE YEAR'S FREE RENT AS INTEREST for $300 loan. Superior furnished houseboat, accommodate three or four. Phone 1846O.

OAK BAY WATERFRONT, NEAR GOLF links, bungalow, 2 bedrooms, $150 per month, on lease. Marine Drive, 4 bedrooms, 2 living-rooms, $160 per month. Shoal Bay, 5 rooms, $65 per month. Oak Bay, 5 rooms, $40. Six rooms, no linen, silver or blankets, $55.

C. S. MARCHANT
Phone 2674 130 Pemberton Bldg.

OAK BAY—ONE OF THE MOST EXclusive and prettiest six-roomed furnished bungalows in this district is immediately available for three months. Apply Christy, Hall & Co., Ltd., 640 Fort Street.

### 55 FURNISHED HOUSES FOR RENT (Continued)

QUADRA STREET—FURNISHED 5-ROOM bungalow, for July, August and September. $40 per month. Andrews Realty, phone 2736.

SIX ROOMS, WITH GARAGE, JAMES Bay, near sea. Also cottage, Foul Bay beach. Phone 5881.

TO RENT FOR SUMMER MONTHS OR longer, fully furnished house in Oak Bay district, good sized dining and sitting-room and den, fireplace in each, two bedrooms, bathroom, kitchen and pantry. Upstairs: Two bedrooms, bathroom, maid's room and storeroom. Basement: Bedroom and toilet, furnace, hot water, garage. Apply to Box 2374, Colonist.

TO CAREFUL TENANTS—FURNISHED five rooms (Fairfield), not far from park, beach, cars. July and August; including phone, water, fuel, $55 a month; piano, vacuum. 1120 Hilda Street. Phone 4968X.

TO RENT, FURNISHED—NICE HOME ON Florence Lake, for Summer months, $30.

6 ROOMS, fully furnished; piano; ready to step into; garage, 1 acre garden and lawn, sea view; from July 1 to September 1; $100 for the two months.

NICE furnished rooms, close in, $75 per month.

WALLACE ARCHER
Phone 1745

TO RENT FOR JULY AND AUGUST, fully furnished 8-room bungalow, near High School. Apply 1432 Grant Street. Phone 1946L.

5-ROOMS, FURNISHED, GARAGE. Apply 1597 Hampshire, Oak Bay.

6 ROOMS, MODERN, GARAGE AND garden, near beach and car line, $40. 6-roomed bungalow, well furnished, good location, $40. A. S. Barton, 110 Pemberton Building.

6 ROOMS, FURNISHED; GARAGE, TENnis court, July, August, rent $40. Near sea. Taylor, 2312 McNeil Avenue.

6-ROOM BUNGALOW, HARDWOOD floors; piano; basement, furnace, laundry tubs. Furniture in good taste. To responsible tenant, $65 per month. R. V. Winch & Co., Ltd., 640 Fort. Phone 5180; evenings, 3950Y.

### 56 UNFURNISHED HOUSES TO RENT

PEMBERTON & SON

| | |
|---|---|
| 1141 CALEDONIA AVE., 7 ROOMS, 2 bedrooms, vacant | $25.00 |
| 1020 Empress Ave., 8 rooms, 2 bedrooms; newly decorated inside and out, vacant | 25.00 |
| 1256 Oliver St., Oak Bay, 7 rooms, 2 bedrooms, vacant | 32.50 |
| 1038 Hampshire Road, Oak Bay, 5-room bungalow, 2 bedrooms; vacant June 11 | 25.00 |
| 1215 Minto St., Fairfield, 7 rooms, 2 bedrooms, garage, vacant July 7 | 27.50 |

625 Fort Street Phone 288

ESQUIMALT—NEW 4-ROOM BUNGALOW for rent, facing sea. Tel. 7395L2.

FURNISHED HOUSES FOR RENT. F. F. Higgs, 208 Pemberton Bldg.

FOR RENT—EIGHT-ROOM MODERN house, 1442 Elford Street, close to Fort Street cars. Phone 307.

| | |
|---|---|
| FAIRFIELD DISTRICT, 7 ROOMS | $40.00 |
| Oak Bay, 6 rooms | $42.50 |
| Daisy Ave., 4 rooms | $9.00 |
| Shelbourne St., 4 rooms | $17.00 |
| Cedar Hill Rd., 4 rooms | $20.00 |

BROWN BROS. & ALLAN, LTD.
711 Fort Street Phone 6708

A COUNTRY HOME

EIGHT ROOMS, fully modern, oak floors, three open fireplaces, four bedrooms, glassed-in balcony, two bathrooms; kitchen wired for electric range. Double garage, stable, chicken house. Five acres of land in fruit trees and lawns. Situated on five-mile circle, near golf links, on main road. Will lease to reliable party.

J. N. HOLLAND, 208 Pemberton Blk.

MODERN FIVE-ROOM BUNGALOW, clean and nicely furnished, $35. Modern four-room, Foul Bay, overlooking water, $45. Five-room bungalow, near High School; well furnished, including piano, $45. L. M. Rosevear, 212 Union Building, phone 5900.

ONE OF THE MOST DESIRABLE apartments in the city, low rental to good tenant. Phone 3557 or 3308.

THREE LARGE BRIGHT ROOMS AND bathroom, close to cars. Phone 4532.

THREE UNFURNISHED ROOMS, 1005 Belmoral Road, cheap. Phone 2328R.

TO RENT — SEVEN-ROOMED HOUSE and garage at 984 Island Road, Oak Bay. Rent, $37.50. Apply Foot & Manzer, Bank of Nova Scotia Building. Phone 315.

5-ROOM MODERN BUNGALOW, GORGE, $20. Phone 4470R.

$14 — 4 ROOMS, BATHROOM, PANTRY, close to school and transportation. F. F. Higgs, 208 Pemberton Bldg.

624 MICHIGAN ST., 4-ROOMED stucco duplex, with garage ..... $35

1058 DAVIE STREET, six rooms ..... $30

WE ARE AGENTS FOR The Argyle Court in Fairfield and The Branksee Court on Willows Beach. There are vacancies in both these desirable apartments. Full particulars on request.

J. A. WALKER & CO., LTD.
1106 Government Street Phone 1466

### 57 WANTED TO RENT—FURNISHED HOUSES

SMALL FURNISHED HOUSE IN CITY; moderate rent. State particulars to Box 3022, Colonist.

### 58 WANTED TO RENT—UNFURNISHED HOUSES

FIVE-ROOMED MODERN HOUSE OR bungalow, with garden, in James Bay or Fairfield district. Box 2878, Colonist.

RELIABLE PARTY REQUIRES SMALL partly furnished house, near Victoria, for Summer. State details Box 1878, Colonist.

WANTED — LISTINGS OF UNFURnished houses in all parts of the city and district. Prospective tenants waiting. Christy, Hall & Co., Ltd., 640 Fort Street, phone 375.

WANTED—UNFURNISHED 4 OR 5-room bungalow, close in or near car line or bus. Apply Box 1488, Colonist.

WE HAVE A GOOD INQUIRY FOR UNfurnished houses in all parts of the city. If you have one vacant list with us for immediate results. P. R. Brown & Sons, Ltd., 1112 Broad Street, phone 1076.

YOUNG COUPLE WILL RENT THREE bright, clean, unfurnished rooms, upstairs in private house, in exceptionally moderate section. Phone 6883X1.

### 61 SUMMER RESORTS

AT CADBORO BAY, FURNISHED MODern cottages and camps. Phone 8340.

BRANKSOME DENE, COWICHAN BAY, V.I., B.C. An ideal Summer resort. Fully modern, standing in grounds of 30 acres, amid beautiful surroundings. Golf, tennis, fishing, shooting in season. Close to highway. Home produce, all kinds of fruit. Boats for hire. Terms moderate. D. Maxwell.

BRENTWOOD (NEXT TO BUTCHART'S Gardens and west of College)—Exceptionally good, well-furnished cottages, three to five rooms, electric light in all rooms, large verandas, piped water. Magnificent views, warm sea bathing, splendid salmon fishing.

Also a few floored and walled tents to rent.

E. B. ANDROS
Tod Inlet P.O., B.C. Tel. Keating 48T

BEAUTIFUL BRENTWOOD BAY COTtages for rent. Phone 2540, Dendridge.

CADBORO BAY—Cosy and attractive four-room bungalow, fully modern, hot and cold water, light and phone, basement, garage. Good garden. Price $2,200, on terms.

PROSPECT LAKE—Five-room bungalow, water in house, large veranda, sunroom, etc. This is exceptional value in a pretty, well-built cottage, in a lovely location on the waterfront. Price only $1,600.

WE HAVE AN EXTENSIVE LISTING OF COTTAGES AND LOTS FOR SALE ON BEACHES, LAKES AND GULF ISLANDS

P. R. BROWN & SONS, LTD.
1112 Broad Street Phone 1076

DELIGHTFUL WATERFRONT BUNGAlow on Oak Bay Beach. 1420 Beach Drive.

# A Mart for Busy Readers—House and Business Property for Sale and Exchange

61 SUMMER RESORTS (Continued)

FOR RENT, IN SUMMER MONTHS, A limited number of desirable cottages in North Saanich.
SPARLING
At Deep Cove Tel. Sidney 102Y

FURNISHED TENT, WATERFRONT flat, Brentwood. Phone 4803R.

GALIANO ISLAND—30 ACRES, NEAR wharf. Good waterfront and beach, warm bathing. Only $1,000. Bagshawe & Co.

ISLAND HIGHWAY AT LANGFORD—New and modern four-room bungalow, electric light, and city water, three-piece bathroom; fully furnished, except linen. Garage. Now vacant. $40 monthly.
THE ROYAL TRUST CO.
Belmont House Victoria

KILMALU—MILL BAY, VANCOUVER Island, for a restful vacation amid beautiful surroundings. Private sea beach. Afternoon teas. Phone 5R3, Cobble Hill.

LYONESSE CAMP ON BEACH, SALT Spring Island, tennis courts, boating, fishing, radio, launch and mater for hire; one-room cottage with board, day $3, week $18; without board, day $1.50, week $9. Address Sidney, B.C.

SHAWNIGAN WATERFRONT, THROUGH to main road, 4½ acres; will divide. Southeast end. Phone 4688.

SOOKE HARBOR CAMP, WHIFFEN SPIT Beach, a Summer resort in virgin forest and on the open sea. Semi-furnished cabins, camping space, running water, modern conveniences, boating, fishing. Meals, teas, farm produce. Sooke Industrial Development Co., Ltd., Sooke, B.C.

SPEND A PEACEFUL HOLIDAY AT Woodside Farm, Sooke, V.I., B.C. Excellent food, private beach, tennis, riding, motor launch for hire. Moderate rates. Apply to Mrs. A. Glins.

2 WATERFRONT LOTS, TEN-MILE Point, Cadboro Bay Park, for sale, $150 each. Phone 4121.

1-ROOM COTTAGE AND TENT. M. H. McIlwaine, Colwood P.O. Phone Bel. 46M.

61A COTTAGES AND CAMPSITES

WATERFRONT
SHAWNIGAN LAKE

A COTTAGE OF FOUR ROOMS, fully furnished, large veranda on two sides. Garage, boathouse and a splendid boat. All for the low price of $1,200.
ED. EAGEL & CO.
Phone 532 Pemberton Bldg

FOR RENT—JULY AND AUGUST, NICEly furnished cottage at Shawnigan Lake. Phone 908R.

TO RENT, FOR SUMMER MONTHS OR longer—Fully furnished house in Oak Bay district; good-sized dining and sitting-rooms and den, fireplace in each, two bedrooms, bathroom, kitchen and pantry. Upstairs, two bedrooms, bathroom, maid's room and storeroom. Basement, bedroom and toilet, furnace. Hot water. Garage. Apply to Box 3374, Colonist.

TO RENT—A FURNISHED COTTAGE AT DEEP COVE.
ED. EAGEL & CO.
Phone 532 Pemberton Bldg

WATERFRONT LOT AT PROSPECT Lake, small cottage, for rent or sale, very cheap. Phone 4121.

61B HOTELS

HARBOUR HOUSE HOTEL, GANGES, B.C. Most ideal spot in Gulf Islands; excellent tennis courts, boating, bathing, fishing, trout and black bass; billiards. C.P.R. boat daily, long distance phone. Special week-end rates.

## 63 POULTRY AND LIVESTOCK

63A POULTRY AND SUPPLIES

FOR SALE—10 WHITE WYANDOTTE yearlings, laying, the lot, $15. 662 Niagara Street, mornings.

PULLETS—PULLETS—PULLETS — HAYward's famous Single Comb White Leghorns, eight, ten and twelve weeks old, bred from high productive stock. Order early. T. H. Hayward, Langford, B.C. Phone Belmont 23Y.

TURKEY EGGS FOR SETTING, 25c each. 3524 Wark Street.

WE BUY ALL KINDS LIVESTOCK AND POULTRY.
ISLAND MEAT CO., LTD.
Palmer Station Phone 5521

200 LEGHORN PULLETS, 9 WEEKS OLD; Solly and Bradley stock. Phone Keating 18Q, evenings.

HATCHING EGGS

CORNISH GAME SETTINGS, $3. 2724 Graham Street.

HATCHING EGGS — S.C. WHITE LEGhorns, noted New Zealand strain, pens headed registered males, $1 setting. A. V. Lane, phone 2955L1.

63B HORSES

HEAVY HORSE FOR SALE, 1,700 LBS., sound; also 3 good saddle horses, sound. Phone Belmont 83Y.

WANTED—HORSE ABOUT 1,500; CHEAP for cash. Box 3003, Colonist.

63C CATTLE

FRESH JERSEY COW FOR SALE. Sylvester, phone 413.

FOR SALE—REGISTERED HOLSTEIN bull calf, R.O.P. of dam, 30,722 milk, 719 butterfat. M. Wilson, Hillbank, V.I.

63F DOGS

FOR SALE—GRAND SCOTTY PUPS, champion strain, very promising. Phone 5033Y.

FOR SALE—POINTER PUPS, 667 Beacon Street, James Bay.

FOR SALE—STRONG, HEALTHY SCOTtish terrier puppies, registered; champion strain, reasonable. Phone 6130L.

63X MISCELLANEOUS

FOR SALE—A1 GOOD MILK ROUTE, compact, with good opportunity for increased business, just outside city. Box 3932, Colonist.

FOR SALE—SEVEN YORKSHIRE PIGS, ten weeks old. Mrs. Ferguson, Martindale Road, Keating.

FOR SALE—CEDAR FENCE POSTS. J. Bradstock, Burbidge Road, phone Keating 39G.

FOR SALE—TWO YORKSHIRE SOWS, both bred; one purebred Yorkshire boar; one Jersey bull, purebred, registered. A. Harvey, Sidney, B.C.

ONE ACRE FALL WHEAT, ONE ACRE oats, ready to cut. Hetherington, R.R. 1, near Parsons Bridge.

PIGEONS, SUPPLIES, SQUAB BREEDers, prize winners. Fred Patt, R3, Victoria.

THE HIGH CLASS REGISTERED R.O.P. Jersey herd owned by H. H. Basett, who is leaving the district, formerly of Brooksby Farm, Koksilah and now at the Hov Farm, Telegraph Road, Cobble Hill, will be disposed of by public auction at the farm on Thursday, June 28, at 2 p.m. Consisting of fourteen females and two bulls, also purebred Yorkshire sow, farm machinery, etc. Complete list of animals and machinery, giving breeding and other particulars can be obtained from the owner, or by phone from C. Basett, auctioneer, 156R3, Duncan, B.C.

WANTED—FEW YOUNG PIGS. WILL swap pedigreed Havana rabbits, or pay cash. Also pedigreed Havanas for sale. Rae-Arthur, Hesquiat, B.C.

WANTED TO SELL, AT THE PUBLIC Market, every Saturday at 11 o'clock, all kinds of livestock, poultry and other miscellaneous. A. H. McPherson, auctioneer, phone 5365L1.

100 PAIRS OF HOMER PIGEONS (squab breeders) in full work—Will sell in 5-pair lots or more at a reasonable price. For details write Box 3293, Colonist.

4 ACRES, IN WHEAT, OATS, PEAS AND potatoes, also a good garden, with all kinds of vegetables, all in a high state of cultivation. Owner cannot carry on owing to illness. There are also some hens, White Leghorns. Apply 117 Hibben-Bone Building, Victoria.

65 AUTOMOBILES

ASK THE MAN WHO OWNS A PLIMLEY "USED" CAR.

FOR SALE—4 GOOD TIRES, WITH INside tubes, 34 in. x 4½ in., cord tires, one twenty-four-volt battery, just charged, and two snubbers, also some parts of Hudson car. A. Pike, Sooke River Road.

65A FOR SALE

ALL MAKES OF "USED CARS" AT PLIMLEY'S—FORDS TO PACKARDS.

A CHEVROLET 1920, CHEAP, ALL TIRES good, newly painted. Phone 4434X.

65 AUTOMOBILES (Continued)

ALL BARGAINS — CHEVROLET 1923 Sedan at a real low price, this car is slightly damaged, front fenders and lamps, radiator untouched, fix it yourself and have a real low priced closed car. Baby "6" McLaughlin Roadster, good order and licensed $75. New awnings for your car, $3 per pair. New baggage racks, $1.75. New and used parts and accessories at painless prices.
W. FRANK CAMERON
949-953 View Street Phone 1585

AUTO BARGAINS

BUICK ROADSTER, $75; STAR SEDAN, $300; Hudson seven-passenger, $200; Cadillac sedan, seven-passenger, model 57, $375; Studebaker special six, 1922 model, $550; Cadillac seven-passenger, model 57, $250. TRUCK PARTS for 3-ton Giant, Republic, Federal, Maxwell, Commerce. Solid tires and wheels. TIRES, 32x4, 33x4, 34x4, 33x6.00, 34x5.77, 33x4.95, from $5 up.
PACIFIC AUTO WRECKING CO., LTD.
837 View Street Phone 3236

SIX SPECIAL BARGAINS
IN
BETTER QUALITY CARS

CHOOSE any of these cars and you will be free from running repairs for a long time to come. They are all late models—in guaranteed condition—real values.

| | |
|---|---|
| 1925 HUDSON COACH | $1150 |
| 1925 HUDSON SEDAN | $1450 |
| 1925 McLAUGHLIN SEDAN | $1250 |
| 1926 NASH SEDAN | $1100 |
| 1926 NASH ADVANCED SIX SEDAN | $1600 |
| 1923 PACKARD ROADSTER | $1600 |

BEGG MOTOR CO., LTD.
Yates at Quadra Street

FEDERAL TRUCKS. CAMERON MOTOR Co., local distributors, 944 Fort Street. Phone 4622.

ESSEX COACH SNAP

FIRST-CLASS running order, tires good, and small cash payment will handle this.

FALCON-KNIGHT GARAGE
Corner Vancouver and View Streets

FOR SALE—TWO CHEVROLETS, '20 and '23, three Fords, one '23 and two 1919. Apply Maywood Garage. Phone 1666 or 5087R.

FOR SALE—FORD COUPE, IN FINE condition, blue Duco finish. 1608 Jubilee Avenue. Phone 5653L.

FORD SNAP—1923 TOURING, STARTER, etc., $65. 531 Superior Street.

HERE ARE THREE GOOD H. A. DAVIE, LTD., USED CARS, ALL READY TO PLEASE DISCRIMINATING BUYERS

McLAUGHLIN-BUICK MASTER "6" TOURING. A beautiful car, with complete equipment and covered by our guarantee $600
McLAUGHLIN-BUICK MASTER "6" ROADSTER. Another fine car that will give the buyer great pleasure and satisfaction. Fully equipped and guaranteed $600
McLAUGHLIN-BUICK MASTER "4" TOURING. You know the great reputation these little cars have. This one is in beautiful condition and completely equipped. Guaranteed $500
Many Others
H. A. DAVIE, LTD.
McLaughlin-Buick Agency
860 Yates Street Phone 6900

OLDSMOBILE COUPE (4-SEATER), IN good condition. Phone 4041X.

OUR USED CAR SALES AVERAGE ONE CAR PER DAY, because they are properly appraised and reconditioned.

| | |
|---|---|
| 1923 TOURING, reconditioned. Real value at | $198 |
| 1925 TOURING, overhauled, finished in new lacquer | $275 |
| 1927 TOURING, privately owned, for quick sale at | $425 |
| TUDOR SEDAN, new rear-end. Excellent value | $198 |
| 1923 COUPE, two-passenger closed car for | $225 |
| 1926 COUPE, complete with Ruckstell four-speed drive, snubbers, speedometer, excellent running order, for | $465 |

Terms Open Evenings Trades

NATIONAL MOTOR CO., LTD.
819 Yates Street Phone 4900

PLIMLEY'S, 1010 YATES STREET, FOR THE BEST IN "USED CARS."

WHEN YOU THINK "USED CAR"—THINK PLIMLEY.

WHEN A MAN OR WOMAN DRIVES
ONE OF OUR USED CARS AWAY
THEY ARE PLEASED WITH IT
OTHERWISE
THEY WOULD NOT HAVE BOUGHT IT
THEY KNOW THEY HAVE OBTAINED EXCEPTIONAL VALUE
THAT'S WHY WE SELL SO MANY

Worthy of Your Immediate Attention—
STAR TOURING, 1927—A late model and naturally in real good condition, and you can buy this one RIGHT.
CHEVROLET TOURING, 1923—The only one we have, but all the better for that. Duco finish, good tires, and priced right.
FORD TUDOR SEDAN, 1926—Run the average amount and looking real good, original finish, of course, and real value.
ESSEX COACH, 1925-26—Refinished a smart lacquer, with latest style color treatment. Something different in real good looks. This car is certainly a wonderful buy.

A. W. CARTER, LTD.
831 Yates Street Phone 960

REAL VALUES IN USED CARS

| | |
|---|---|
| 1926 CHEVROLET TOURING in absolutely new condition. Tires new. This is one of the best cared for cars in the city | $550 |
| 1926 CHEVROLET TOURING, in splendid condition, and a real good buy at | $475 |
| 1923 DODGE TOURING, completely overhauled. Tires good as new. See this at | $425 |
| 1926 FORD TUDOR SEDAN—If you can find one that runs or looks better for the money, we want to see it | $525 |
| OVERLAND "6", a real serviceable car at | $125 |

McRAE-MELDRAM MOTORS, LTD.
Phone 1693 933 Yates St.
Oakland and Pontiac Open Evenings

BUY A USED CAR
AND ENJOY YOUR HOLIDAYS

| | |
|---|---|
| 1927 CHANDLER, 6-pass. sedan | $1,150 |
| 1923 NASH advanced six, 5-pass. | $650 |
| 1921 PACKARD six, 5-pass. touring | $750 |
| 1929 STAR SPORT, 5-pass. touring | $500 |

CONSOLIDATED MOTORS (VICTORIA), LIMITED
968 Yates Street Phone 5176
Open evenings, 7 till 9 o'clock.

AUTOMOBILE BARGAIN

1926 McLAUGHLIN MASTER "6" COACH, in perfect condition. New Duco finish; new battery. Mileage less than 10,000. Owner leaving the city. May be seen by appointment $1450
MORRIS AGENTS
THE MECHANICAL MOTOR WORKS, LIMITED
2013 Oak Bay Ave., Victoria Phone 5064

1924 FORD TUDOR SEDAN, PERFECT condition. Price $275. Phone 6...0R.

65 AUTOMOBILES (Continued)

EASY TERMS

| | |
|---|---|
| 1926 OVERLAND, 2-DOOR SEDAN | $745 |
| 1925 STAR SPORT TOURING | $395 |
| HUDSON SPEEDSTER, 4 PASSENGER | $275 |
| FORD 1923 TOURING | $125 |

See the New Oldsmobile
MASTERS MOTOR CO., LTD.
915 Yates Street Phone 372

JAMESON MOTORS, LTD.
"The Home of Studebaker Pledge Plan Reconditioned Cars"
COMPARE OUR VALUES

BUICK Special Six, 4-door Sedan, in perfect condition, guaranteed, also five days' trial $1295

BUICK Master Six, 3-door Sedan, positively like a new car, only run a few thousand miles. Special for this wek only $1295 Guaranteed, also 5 days' trial.

McLAUGHLIN - BUICK 4-passenger Coupe, in good condition. Our special low price this week $375

BUY HERE WITH CONFIDENCE

1928 OVERLAND SIX COACH, mechanically perfect. Duco paint and tires like new. Many extras included. Front and rear bumpers, automatic windshield wiper, nickeled radiator shell, etc. Let us show you this car. Phone 479 for appointment $750
A. E. HUMPHRIES MOTORS, LTD.
Phone 479 Open Evenings 935 Yates St.

"ASK ANY PLIMLEY USED CAR OWNER"

AT 1010 YATES STREET
You Will Always Get a
GOOD DEAL ON A USED CAR
Watch Our Windows for "SPECIALS"
They Are Outstanding Buys, Both as to Condition and Value

SPECIAL FORD VALUES

| | |
|---|---|
| No. 236—FORD TOURING, 1924, in especially good order | $235 |
| No. 70—FORD TOURING, 1925, re-Duco'ed, good rubber, Delco ignition. A real good buy | $250 |
| No. 199—FORD TUDOR SEDAN, 1925, newly painted, upholstery excellent and generally in the best of order | $410 |
| No. 352—FORD TUDOR SEDAN, in very good running order, newly painted, Delco ignition | $485 |
| No. 256—FORD TOURING, 1925. A really good "Ford" | $250 |
| No. 364—FORD TUDOR, 1926. Original finish in good condition, mechanically O.K. | $465 |

Established 1893
THOS. PLIMLEY, LIMITED
1010 YATES PHONE 697 1025 YATES PHONE 116
OPEN EVENINGS

"IF YOU GET IT AT PLIMLEY'S IT'S ALL RIGHT"

EVE BROTHERS, LTD.
Distributors of Graham-Paige Motor Cars

STAR TOURING, 1926
This car is in good shape, paint in wonderful condition, five good tires; upholstery, top and side-curtains as new. Price $575

PAIGE SEDAN, 7-PASS., 1927
This car is in perfect condition throughout and is a great opportunity, at a reduced price, for someone who is looking for a car of this class. Price $1895

STAR COUPE, 1926
A nice running little car, and is in first-class condition throughout. Price $575

WE invite an inspection of our Used Car Department. All cars have been inspected and reconditioned. McLaughlin, Baby Grand Chevrolet, Oldsmobile, Overland, Cleveland and Overland sedan, etc., ranging from $100 up.

EVE BROTHERS, LTD.
Distributors of Graham-Paige Motor Cars

65B WANTED

CASH FOR YOUR CAR, ANY CONDItion. Box 2207, Colonist.

WANTED — ONE OR TWO FORDS, Chevrolets or Stars, worth overhauling, for cash. Shelbourne Garage.

WE CAN SELL YOUR CAR. MASTERS Motor Co., Ltd.

## 69 BUSINESS OPPORTUNITIES

A COMPLETE LIST OF BUSINESSES
SEE US BEFORE BUYING
These Are a Few:

APARTMENT HOUSE, two stores below. Central location, valuable site with big speculative increment in store rents as district fills up. Solid brick building and basement. SHOWS 15% NET ON MONEY INVESTED. Full information on request. A REALLY GOOD BUY.

SUMMER RESORT, situated up-Island on one of the finest beaches on the Island. Large building to accommodate fifteen guests, 4½ acres of land and 100 yards of waterfront. Small store and space for auto park. Price $8,000 terms.

BUTCHER BUSINESS in prosperous Island community, doing very nice business. Turnover $14,000, good profit. Owner will sell for value of fixtures, about $1,900. Rent for store and living quarters $20 a month.

CAFE AND LUNCH COUNTER, ground floor. One of the best stands in town, known for many years, doing a nice business. About $4,000 worth of fixtures. Sickness compels owner to sell. Will take $2500
Buy Now—Busy Season Just Starting
PEMBERTON & SON
635 Fort Street Phone 386

HOTELS, APARTMENTS, BUSINESSES. F. F. Hings, 308 Pemberton Building.

NURSE REQUIRED, CITY, WITH INvestment, permanent, office position. Phone 5709L.

RESTAURANT AND LUNCH COUNTER, in best part of city, doing good business. Reason selling, sickness. Box 1926, Colonist.

AN ATTRACTIVE PROPOSITION

SMALL COUNTRY GROCERY AND GENERAL STORE. Turnover $15,000 to $20,000 annually. Excellent living quarters and large piece of land. Stock and fixtures complete.
$4800
GILLESPIE, HART & TODD, LTD.
611 Fort Street Phone 2040

WE HAVE INQUIRIES FOR BUSINESS opportunity, small country grocery preferred. Communicate with Gillespie, Hart & Todd, Ltd., 611 Fort Street. Phone 2040.

MONEY MAKES MONEY

VICTORIA IS FULL OF OPPORTUNITIES for the wise investment of money.
We will be pleased to indicate a few.
ALFRED CARMICHAEL & CO., LTD.
1210 Broad Street

$10 BUYS ROYALTY MINERAL DEED to interest in 160 acres, Upton County, in heart of producing West Texas Oil Belt and within Golden Circle as explained in our map. Only limited number available. Write quick for particulars. Mid-Tex Carporation, 613 Dan Waggoner Bldg., Fort Worth, Texas.

$3500—NEW FIVE-ROOMED STUCCO bungalow, containing two bedrooms, 3-piece bathroom, sitting and dining-room, open fireplace. All latest fixtures in kitchen. Furnace heated. Fully cemented basement, wash tubs. Garage and newly laid out garden with grass lawns, etc., on lot 160 ft. deep. Immediate possession. Apply the Owner, 1639 Chandler Avenue. Telephone 7432 or 3631L.

$3,000 NEEDED FOR LIVE, GOING BUSIness. Excellent opportunity for investment or wide-awake radio salesman. Apply Box 3033, Colonist.

69B RETAIL STORES

FOR SALE—GROCERY, FRUIT AND confectionery, doing good business; close in. Phone 3688.

69C HOTELS, APARTMENTS, ROOMING HOUSES

FOR SALE—GOOD ROOMING-HOUSE proposition, close to Beacon Hill Park. Low rent. Price $... Carlin Realty Co., ... Building.

## To Out-of-Town Subscribers

Out-of-town subscribers who wish to answer advertisements in which only the telephone number of the advertiser is given may mail their replies to The Colonist, and The Colonist will communicate such replies to the advertiser.

70 BOATS AND LAUNCHES

ARMSTRONG BROS.—MARINE WAYS, expert machinists. 134 Kingston Street. Phone 2034.

FOR SALE — 6-FT. CARVEL-BUILT boat, new. Phone 3870R.

PETERBORO CANOE, GOOD CONDItion. Make an offer. Phone 5555.

12-FT. ALL-CEDAR V-BOTTOM BOAT, $30. Jas. Fairfull, 133 Niagara St.

2 10-FT. FLAT-BOTTOM ROWBOATS, $30 and $45. 540 Kelvin Road.

71 BUSINESS DIRECTORY

AUTO RADIATORS AND FENDERS

AUTO RADIATOR, BODY AND FENDER Specialists. Workmanship that cannot be excelled.
BURGESS BROS.
1209 Quadra Street Phone 3287

BATHS

CRYSTAL GARDEN—SEA WATER BATHing; hot sea water and Turkish baths. Phone 2297.

BUILDERS AND CARPENTERS

ANYTHING IN BUILDING OR REPAIRS. Phone 1793. Roofing a specialty. T. Thirkell.

BUILDING ALTERATIONS AND REpairs, estimates given. A. W. Sharpe, phone 6899R.

BRICK AND CEMENT

CHIMNEYS, MANTELS, BOILER WORK, cement work. Horspool, 363 Davida Ave., Gorge.

CLOTHS

REAL HARRIS TWEED SUIT LENGTHS by post, $2 per yard. Samples free. Newall, 404 Stornoway, Scotland.

CARPET CLEANING

ISLAND WINDOW AND CARPET CLEANing Co., 917 Fort St. Phone 3615. W. H. Hughes, proprieter. Repairs, alterations, etc. Vacuums for rent.

DYEING

YOUR VERY BEST RUGS — YOU'RE afraid to send Oriental rugs to the cleaners. Why, there's nothing to be afraid of when you send them to the City Dye Works, because they will come back to you like new, absolutely unharmed. Telephone 78.

DRYGOODS—WHOLESALE

WHOLESALE DRYGOODS — TURNER, Beeton & Co., Ltd., wholesale drygoods, importers and manufacturers. Men's furnishings, tents, "Big Horn" Brand Shirts, Overalls. Mail orders attended to.

EXPRESS AND TEAMING

DRAYMAN—JOSEPH HEANEY. OFFICE 1205 Wharf Street. Phone 171.

EMBOSSED STATIONERY

PRIVATE STATIONERY, EMBOSSED IN any design or color. The Colonist Commercial Printing Dept. Phone 197.

ENGRAVING

GENERAL ENGRAVING, STENCIL CUTter and seal engraver. Geo. Crowther, Green Block, 1319 Broad Street, opposite Colonist.

FURNITURE MOVING

ABOUT FURNITURE MOVING, PACKing, shipping or storage, see Jeaves & Lamb Transfer Co. Forwarders and distributors. Cut rates on freight to Eastern points. Office Phone, 1567. 737 Pandora Avenue.

GLASS

BROKEN WINDOWS, LEADED GLASS repaired. H. Burns, 1919 Davie. Phone 5377R.

HATS

1217 BROAD — OLD PANAMAS LOOK like new when we clean and reblock them. Victoria Hat Factory.

INSURANCE

FIRE AND AUTOMOBILE INSURANCE. Ask for our rates. John Greenwood. Phone 757.

LAWN MOWERS

LAWN MOWERS SHARPENED, $1; FREE delivery. Phone 617. Peden Bros., 1410-12 Douglas Street.

LAWN MOWERS SHARPENED, COLlected, new machines stocked; old mowers taken in trade. Carver & Son, 738 Fort Street. Phone 446.

LITHOGRAPHING

LITHOGRAPHING — LITHOGRAPHING, engraving and embossing. Nothing too large and nothing too small. Your stationery is your advance agent. Our work is unequalled west of Toronto. The Colonist Printing & Publishing Co., Ltd.

ORGANIZATIONS

BRITANNIA BRANCH, CANADIAN Legion, B.E.S.L., general meeting, first Tuesday every month.

CLUB'S GENERAL MEETING, THIRD Thursday, 8.30 p.m., Army and Navy Veterans.

GENERAL MEETING, VETERANS OF France, second Thursday, 8.30 p.m., every month.

PRINTING

WHY SEND YOUR PRINTING ORDERS East, when you can get them done better, quicker, and at the same price at The Colonist Printing Department?

PHOTOGRAPHY

MOVING PICTURE CAMERAS, PROjectors' titles made. 502 Union Bldg., phone 2024.

PLUMBING

DAVID RANDALL, PLUMBING CONtractor. Good work. Reasonable prices. 3815 Shakespeare Street. Phone 6562. Estimates free.

PATENTS

ANDREW J. GRAY, REGISTERED Patent Attorney. Personal attention. 515 Pembroke Street. Phone 681.

PLASTERING AND CEMENT WORK

J. ALLEN, PLASTERER — ESTIMATES given on plain or ornamental plastering, cement work, repairing, etc. Phone 6196. 2359 Beach Drive.

PUBLIC STENOGRAPHERS

ETHEL SEYMOUR, 128 PEMBERTON Building. Phone 2901. Authors' manuscript, law and general. Strictly confidential.

TYPEWRITERS

TYPEWRITERS

NEW ROYAL, all makes factory rebuilt machines. Special rental rates to students. Repairs to any make of machine. Call and inspect our stock.
SHEPHERD TYPEWRITER CO.
1306 Douglas Phone 6690

REBUILT TYPEWRITERS, ALL MAKES, sold on easy terms. All machines guaranteed. Remington Typewriters, Ltd., 614 View Street. Phone 6853.

WOOD

ALL BEST FIR CORDWOOD, STOVE lengths, no large knots. $7.50 per cord. Phone 1129.

COLWOOD WOOD CO. FIR MILLwood. Phone 5012. F. H. Sundin, mgr.

DRY LAND MILLWOOD
Half Cord, $2.75; One Cord, $5.
Also Alberta Bootless and Wellington Coals.
Phone 488
WALTER WALKER & SON, LTD.
635 Fort Street

FORCED TO VACATE 300 CORDS DRY wood, stove lengths; 12 cord, reduction on 5 cords. Phone 4620L.

WINDOW CLEANERS

ISLAND WINDOW AND CARPET CLEANING CO., 917 Fort Street. Phone 3615. Hardwood floors waxed and polished by electric machine. W. H. Hughes, Prop.

72 PROFESSIONAL DIRECTORY

BARRISTERS

FOOT & MANZER
Barristers, Solicitors, Notaries, Etc.
Members of Manitoba, Alberta and British Columbia bars. Phone 316.
Bank of Nova Scotia Bldg., Victoria, B.C.

MATERNITY HOSPITAL

BEACHCROFT MATERNITY HOME, 706 Cook. Mrs. E. Johnson, C.M.B. Ph. 2722.

MRS. BEAN, CERTIFIED MATERNITY nurse, has room for one patient in her home, 249 Wildwood. Phone 7945L.

MASSAGE

MEDICAL SWEDISH MASSAGE
PHYSIOTHERAPY, MECHANICAL Therapeutics, Radiant Light, Violet Rays, Sinusoidal Electricity. G. Bjornfelt, S.M., 316 Pemberton Blk. Phone 2494.

NURSING HOME

FAIRFIELD NURSING HOME, CONvalescents and invalids. Mrs. Woods, graduate, principal. 528 Harbinger Ave. Phone 2442.

PUBLIC STENOGRAPHERS

ETHEL SEYMOUR, 128 PEMBERTON Building, Phone 2901. Authors' manuscript, law and general. Strictly confidential.

PRIVATE SANITARIUM

ESQUIMALT PRIVATE SANITARIUM, 467 Lampson Street. Medical and convalescent cases. Phone 4926.

78 HOUSES FOR SALE

A LOVELY MODERN TEN-ROOMED house, central, good guest house, including furniture, two bathrooms, furnace. Garden; garage. Phone 5178L. Box 2791, Colonist.

ARTISTIC, WELL-BUILT SIX-ROOM stucco bungalow, furnished; garage. Best part Oak Bay. Owner, P.O. Box 1126.

EXCEPTIONAL BARGAIN IF SOLD AT once. $3,700—Six-room modern bungalow; hot water heat, garage, corner lot. 1843 Foul Bay Road. Phone 7580R.

FOR SALE—3-ROOM HOUSE, WARK Street. Apply 211 Sims Avenue.

FURNISHED HOUSEBOAT FOR SALE. Phone 1613R.

FOR SALE—FIVE-ROOMED COTTAGE, well built and in excellent condition, basement and furnace. Quarter-acre lot, with fruit trees, etc. $4,000. F. M. Russell, 112 Pemberton Bldg.

FOR SALE—SMALL HOUSE, 2 ROOMS and clothes closet; pantry with sink in, toilet, basement. Big lot. Phone 5107R, 9 to 10 a.m.

HOUSES BUILT ON INSTALMENT plan. Modern homes for sale on easy terms. D. H. Bale, contractor, Fort and Stadacona. Phone 1140.

TO WIND UP AN ESTATE — MOST beautiful bungalow in Uplands, two lots. Price $6,000. No agents. Gordon M. Campbell, Solicitor, Central Bldg.

TRUTCH STREET—AS I AM LEAVING Victoria I offer for sale my modern eight-room residence at 515 Trutch Street, with two lots, each 50 by 164, for $6,850, on easy terms. See this one before buying. Avery Ravedanor.

6 4-ROOMED COTTAGES FOR SALE, $3,500. Good tenants. 1413 Denman.

6-ROOMED BUNGALOW, CLOSE IN, James Bay. Fine shape. Moderate taxes. Owner, phone 6606Y.

4-ROOM COTTAGE, PANTRY, 3-PIECE bathroom, garage; good lot, small fruits. Cloverdale; $1,500. Apply Owner, Hicklina, 741 Pandora.

78A AGENTS' OFFERINGS

FAIRFIELD

A FIVE-ROOMED MODERN BUNGAlow. High location, full cement basement, furnace, garage, etc.
$3250
GRANT & HOPE
642 Fort Street Phone 1340

FAIRFIELD HOME AT HALF PRICE

A NICE EIGHT-ROOM HOUSE ON A fine corner lot. Living-rooms and bedrooms are all of good size and the house is fully modern. A massive staircase leads out of the entrance hall. There is a full concrete basement with furnace and laundry tubs. Garage. This should bring a much higher price, but owner is leaving city. Price (on terms) $4500

UPLANDS LOT OF NEARLY THREEquarters acre, on paved street (on easy terms) $3200
ALDER & SONS, LTD.
Phone 3016 217 Central Building

FAIRFIELD AND OAK BAY

ARE THE FAVORITE RESIDENTIAL DISTRICTS. We have a splendid buy in each locality. A fully modern bungalow, five rooms, on North Hampshire Road, near the Oak Bay car line. Full-sized lot, and fully furnished, for $3,150, on easy terms. Special reasons for sacrificing.

ON DURBAN STREET—A fully modern five-roomed California bungalow, basement and furnace, built-in effects. Most cosy, well-planned, well-built bungalow. Full lot. Cannot be beaten at $3,500. Very attractive locality.
ROBERT GRUBB & CO.
1113 Government Street Victoria

"OUR EASY PAYMENT PLAN"

BUNGALOW 7 ROOMS, 3-PIECE BATHroom, open fireplace, cement foundations. Just painted inside and out. ¼-acre lot, high and dry. New garage. Just outside city limits. $30 per month, with $150 cash down, only $2250

7-ROOM SEMI-BUNGALOW, OPEN FIREplace. In fact it is a fine cosy home. Full-size basement and garage. Lot 60 x 242, running through from street to street. $350 or $300 cash, balance monthly. Price only $2100

PLEASE NOTE THIS SNAP

17 ACRES, ALL GOOD LAND, A LITTLE cordwood, fronting on Saanich Rd. For quick sale only $1000

SOME MORE GOOD LOTS LEFT AT $175 per ¼ acre. $5 per month, $35 cash.

Have Just Got Listed Some Fine New Stucco Bungalows. Price and Terms Right.
ARTHUR E. HAYNES, LTD.
736 Fort Street Phone 319

SUMMER HOME

A VERY ATTRACTIVE NEW THREE-ROOM COTTAGE IN VIEW ROYAL, overlooking Esquimalt Harbor. Water and light laid on.
PRICE ONLY $850, ON TERMS.
WISE & CO., LTD.
103 Pemberton Building

VISITORS — RESIDENTS
HOLIDAYMAKERS
Enjoy a Holiday Among
THE PINES AND ARBUTUS TREES
Overlooking Beautiful Esquimalt Harbor

FOR $2,000, on terms, you can purchase A LOVELY PIECE OF PROPERTY, comprising 264 x 230 feet, with small cottage and large sleeping veranda, in a locality having home conveniences, electric light and phone.

Quiet, restful, secluded surroundings, within fifteen minutes' car ride of centre of city. Safe place for children. No cost of upkeep. Annual taxes $7.

After a trying day in the city a charming spot and easily accessible.

BRETT & KER, LTD.
Real Estate, Insurance and Finance
Corner Government and View
Phone 133

HERE IS A GREAT BARGAIN—NEAR Rockland Avenue. Eight rooms and large attic, four bedrooms (two with fireplaces), large living and dining-rooms, doors between, fireplaces, den and conservatory. Hot water heating, gas. Garage. Two lots, very high, fine sea view. Reduced to $5,500, easy terms. Exclusively, Bagshawe & Co.

78 HOUSES FOR SALE (Continued)

GENTLEMAN'S COUNTRY RESIDENCE AND POULTRY FARM, beautifully situated on seafrontage, good bathing and boating. Three miles from railway station. Electric light, telephone, good water supply. Seven-room semi-bungalow, absolutely modern, four bedrooms, three-piece bathroom, basement, furnace. Laying house for 3,000 birds, brooder house for 5,000 chicks. Two cottages, large barn, holds 20 tons hay. Good bearing orchard. This is one of the most complete farms on the Island at the price of $12,000, on terms. Photographs and all particulars can be had at our office. Taxes only $27.50 per year. No phone information.
B.C. BOND COROPORATION, LTD.
1200 Government Street

MOUNT TOLMIE

LET us show you this comfortable five-roomed bungalow, containing large drawing-room with open fireplace, dining-room, two bedrooms and bathroom with modern plumbing. Cement basement with hot air furnace. About quarter acre of ground, with fruit and berries. This property is in first-class order. Gordon Head bus is within three minutes' walk. A very good buy at the price asked. (No. 204.)
PRICE $3,800, TERMS

FAIRFIELD

6-ROOMED HOUSE, newly kalsomined. Consists of dining-room and drawing-room with fireplace; kitchen with every convenience, gas, three bedrooms and bathroom. Cement basement with hot air furnace. Garden and lawn. Faces south. (No. 19.)
REDUCED PRICE, $3,150
A. W. JONES, LIMITED
1002 Broad Street Telephone 198

NEWLY CONSTRUCTED 5-ROOM BUNgalow, Moss Street. Hardwood floors and latest conveniences. Price $4,750. Terms to suit. Empire Realty Co., Ltd., 641 Fort Street.

GENTLEMAN'S HOME — PICTURESQUE SETTING

REALLY UP-TO-DATE 9-ROOMED BUNgalow. Ground floor: Reception hall, drawing-room, dining-room and den, open fireplaces in each room, beautifully panelled and beamed, with many built-in features such as bookcases, buffet, etc.; 2 bedrooms and 3-piece bathroom. Upstairs: 2 Large bedrooms, with lavatory and 2 balconies. Magnificent view of mountains, Straits and Mount Baker. Grounds consist of 1½ acres, tennis court, kitchen garden, flowers, shrubs, winding driveway with double entrance, garage, etc. Owner expects to leave for England. Really a pickup for $10,500
JOSEPH CHARLES BRIDGMAN
Established 1856 604 Broughton St.

REAL ESTATE BARGAINS

SUPERIOR MODERN NINE - ROOMED RESIDENCE, hot water heating system. Splendid view. Standing in two and half acres. Reduced for quick turnover. Two-mile circle.
$10,000

BEAUTIFUL MODERN CITY HOME, nine rooms, conservatory and spacious verandas. Stone foundation. Two acres in lawn and orchard, crescent motor driveway, cement walks. Originally cost $35,000. Our price today
$7500
CLARK REALTY
639 YATES

HIGH PART OF FAIRFIELD

SIX ROOMS—Living-room, dining-room and kitchen downstairs, three bedrooms upstairs; full-sized basement, with laundry tubs and hot water furnace. Good lot, in lawn, flowers and garden. Garage. This house is in excellent condition inside and out. Can show you over at any time. Price $4700

HILLSIDE DISTRICT

FIVE ROOMS. This place must be sold, and is open to an offer. The house is fully modern, and there are two chicken houses on the lot, which is full size. If you want a cheap place, let us show you this.

7 ROOMS, FACING THE SEA
WONDERFUL VIEW

THIS HOUSE has just been newly painted inside and out. Living-room and dining-room with open fireplaces, pass pantry to kitchen, one bedroom down and three upstairs, all large, bright and airy. Full-size basement, with furnace and laundry tubs. Price, on terms to suit, $3,500.
GILLESPIE, HART & TODD, LTD.
611 Fort Street Victoria, B.C.
Phone 2040

THE BEST BUY IN FAIRFIELD TODAY

STRICTLY MODERN SEMI-BUNGALOW, with massive stone piers and steps to large veranda. Reception hall, sitting-room, dining-room and den beamed and panelled, expensive lighting fixtures, two large brick fireplaces, built-in features, bright kitchen and pass pantry with cupboards and every labor-saving device, two bedrooms with large clothes closets, bathroom. Upstairs: Unfinished, with space for three good sized rooms, completely shut off from ground floor. Concrete foundation, cement basement, furnace and laundry tubs. For quick sale the price is reduced to (1-3 cash) $5250
CROSS & CO.
Belmont House Opposite P.O.

OWNER IS LEAVING CITY NEXT WEEK
PROPERTY MUST BE SOLD
BY TUESDAY NEXT

SPLENDID LOCATION ON HILLSIDE AVENUE. Comfortable bungalow, consisting of good-sized living and dining-rooms, large kitchen with separate pantry, two splendid bedrooms, bathroom, full basement. Garage. Owner asks only $1,800 or nearest offer. A genuine snap. Phone us for information and please act quickly.
E. E. HEATH
625 Yates Street Phone 874

FAIRFIELD
VERY PRETTY BUNGALOW

WITH nice garden, backing on highly cultivated lot so that there is plenty of space, no crowding.
ROOMS ARE BRIGHT
Cement basement with furnace. Living-room is 15 x 29, and has open fireplace; dining-room has buffet. Two bedrooms; Dutch kitchen; three-piece bathroom, and garage.
SPECIAL $4350 PRICE
Well worth inspection
CHRISTY, HALL & CO., LTD.
640 Fort Street Victoria, B.C.

THERE IS NO DOUBT ABOUT IT—THIS IS GOOD VALUE
Well-Built and Attractive
SIX-ROOM MODERN BUNGALOW

WELL situated in good district, close to two car lines and public school. House all in first-class condition; three bedrooms; hardwood borders, several open fireplaces, exceptionally fine cement basement, large hot air furnace, all wired for electric appliances. Price, including four-plate Westinghouse electric range, electric water heater, lino on kitchen and bathroom floors, etc., only
$3750
Immediate possession can be given, and we are open to consider any reasonable offer for a quick sale.
SWINERTON & MUSGRAVE, LTD.
640 Fort Street Exclusive Agents

TO CLOSE AN ESTATE
MODERN 6-ROOM HOUSE IN GOOD LOCATION, HIGH ELEVATION, SOUTHERN EXPOSURE
$3150

WE ARE INSTRUCTED TO DISPOSE OF this modern home immediately. It has been reduced $1,000 to insure a quick sale. Living room with open fireplace, dining-room, den, 4 bedrooms, 2-piece bathroom, separate toilet, cement basement, furnace, garage. If you are looking for a SNAP, see this offer.
VICTORIA REALTY CO.
916 View Street Phone 2039
"RELIABLE REALTORS"

7-ROOM MODERN DWELLING, on large waterfront lot, close to tram. Price $4,500.
BEAUMONT BOGGS & CO., LTD.
Agents 620 Broughton St.

78 HOUSES FOR SALE (Continued)

JAMES BAY DISTRICT

ON SIMCOE STREET—A seven-room bungalow, with all large and bright rooms and very well arranged, all modern conveniences. Close to park, beach and car line. Two beautiful lots, each 165 x 160, that are nicely laid out. Price, on terms $3150

FAIRFIELD DISTRICT

ON OSCAR STREET—A very comfortable and well-arranged five-room bungalow, with all modern conveniences. Faces south. Easy walking distance from centre of city. Price, on easy terms, only $2400

OAK BAY DISTRICT

SITUATED in North Oak Bay District—A lovely little five-room English cottage-style bungalow, just recently completed, and contains every modern convenience. Hardwood floors. Various built-in effects and entrance to garage from house. Everything in this house is of the very best and the lot has a large road frontage. Close to school, car line, beach, etc. Taxes are low. This is a splendid buy and easy terms may be obtained. Price $1900

NORTH END DISTRICT

FOUR LOTS, together with a modern six-room bungalow, which is very comfortable, conveniently arranged and bright, with an east frontage. Modern conveniences. The lots are laid out in lawns, flower beds, kitchen garden, etc. Also outhouses. Price, on easy terms $3000

ANOTHER North End home bargain is a two-story dwelling of six rooms, and in fair repair. Close to car line. Modern conveniences, exceptional basement and garage. Price, on terms $800

ESQUIMALT DISTRICT

ATTRACTIVE FIVE-ROOM BUNGALOW on Admirals Road, large rooms and exceptionally well lighted basement, garage, etc. Very fine lot, 97 x 142, and close to car line. View of water. Price, on terms $3000

B.C. LAND & INVESTMENT AGENCY, LTD.
922 Government Street Phone 125

WE OFFER
A CHOICE BUNGALOW
Among Really Good Homes
$4500
COMPLETE WITH FURNITURE

When you consider that there are six rooms, laundry, lavatory, bathroom and
HOT WATER HEATING
you will have some idea of the
EXCEPTIONAL VALUE
So see us at once as the
OWNER LEAVING CITY
in fourteen days.
CHRISTY, HALL & CO., LTD.
640 Fort Street

| | |
|---|---|
| 3-ROOM HOUSE, 215 CADILLAC AVE. | $400 |
| 5-Room house, 933 Ellery St., garage, large fruit garden | $1,500 |
| 5-Room bungalow, 3706 Graham St., garage | $3,400 |
| 5-Room bungalow, 1175 South Hampshire Road | $4,000 |

T. S. McPHERSON
Phone 1866 920 Central Bldg.

WATER FRONT PROPERTIES

5-ROOM COTTAGE, with 2¼ acres of excellent sea frontage, small fruits, good land, close to school and store. Sacrifice price, $2700.

5 ACRES, all in orchard, on Esquimalt Lagoon, never-failing spring water supply, sufficient for irrigation. $3600.

THE CITY BROKERAGE
636 View Street Phone 815

IDEAL SUMMER HOME

2½ ACRES BEAUTIFULLY SITUATED on the waterfront at Sooke, on main road, close to store, postoffice and hotel. 5-room bungalow, large open fireplace, city water. Land is all cleared, bearing small fruits of all kinds. Price only $2700
THE CITY BROKERAGE
(A. T. Abbey, Mgr.)
636 View Street Phone 815

$5800
ROCKLAND AVENUE BUNGALOW

NEW, attractive stucco home, convenient plan, with entrance hall and French doors opening into living-room, nicely tiled fireplace; roomy dining-room, well-fitted Dutch kitchen, with breakfast nook, 2 nice bedrooms with bathroom between; stairway to attic providing space for two large rooms if required, hardwood floors; full basement and furnace, including garage if required.

$2000
PROSPECT LAKE COTTAGE

WELL-ARRANGED, fully furnished Summer cottage, good lot with sandy beach, and located on nice part of lake.
HEISTERMAN, FORMAN & CO.
Phone 55 608 View Street

$2500—HOUSE OF EIGHT ROOMS on Battery Street, facing south, near Beacon Hill Park and waterfront. Downstairs comprises hall, double parlor with fireplace, dining-room with fireplace, pantry, kitchen and woodshed. Upstairs are four bedrooms with closets, and bathroom. Land is 53 x 130. Taxes $85. Terms can be given.

$5500—FINE modern house of eight rooms on Olympian Avenue, with splendid ocean view. Downstairs contains hall with lavatory and coat cupboard, large living-room with fireplace, den with fireplace, dining-room, pantry and kitchen. Upstairs are three large and one small bedroom, with closets, bathroom and linen closet. Basement contains garage and hot air furnace. Fruit trees. Taxes $123. Terms can be arranged.
THE ROYAL TRUST COMPANY
Real Estate Department
Belmont House Victoria

$2750—STORY-AND-HALF DWELLing, in good repair, containing two sitting-rooms, kitchen, pantry, two bedrooms, bathroom, hot and cold water, veranda. Garden, some fruit trees and small fruit. Water pumped by gasoline engine to pressure tank. Standing in ten acres, close to station. Priced extremely low for quick sale.

$1550—WELL-BUILT Summer shack, in excellent order, on Cowichan Bay, standing in 2½ acres, commanding grand view. Sandy beach.
C. WALLICH
Real Estate and Insurance Agent
Cowichan Station, E. & N. Rly.

$1650—OAK BAY BUNGALOW, FIVE rooms, close school, car and Willows Beach. A comfortable little home, on full lot, on easy terms.

$1250—FOUR-ROOM BUNGALOW, just off Cedar Hill Road, close city limits; full basement and full lot, fenced. $350 cash and purchaser assume mortgage of $900. Adjoining lot can be had on easy terms.
W. J. GILLILAND & CO.
1303 Douglas Street Phone 5592

HOME SACRIFICE

$3500—FIVE-ROOM semi-bungalow, practically new, planned and built by owner. Standing on high ground, amongst the oaks, with splendid view overlooking the city and Straits. Living-room, dining-room, kitchen and bath down and two nice bedrooms up. Basement. Lot 50 ft. by 177 ft., nicely fenced. Garage. A real home at a snap price. Owner leaving city.
LEE, PARSONS & CO., LTD.
1222 Broad Street

BUYS THAT WARRANT INVESTIGATION

5-ROOM house, two lots. Near Shelbourne. Needs painting. $100 down $950

3-ROOM modern cottage, large lot. Finished street, Oak Bay $1350

3-ROOM cottage, near Hillside Avenue. Owner requires cash $550

MEHAREY, ROE & CO., LTD.
624 Fort St., Corner Broad Phone 3308

78 HOUSES FOR SALE (Continued)

PEMBERTON & SON

WE WRITE ALL CLASSES OF INSURANCE, INCLUDING LIFE

OAK BAY
WE SPECIALIZE IN OAK BAY

A SURVEY OF THIS DESIRABLE DIStrict has given us complete listings, and we are in a position to place before purchasers all Oak Bay houses that are at present on the market. This naturally saves much time to intending purchasers. A VERY CHOICE AND COMPREHENSIVE SELECTION of five and six-room bungalows at prices ranging from $4,500 upwards.

We recommend the following:

A NEWLY CONSTRUCTED SEVEN-ROOMED SEMI-BUNGALOW, close to the car line and within two blocks of a good beach. House stands on a 60-ft. lot, and is in the most sought after part of Oak Bay. Large drawing-room, hall and dining-room, all with hardwood floors, two bedrooms, with built-in bath between same, and a kitchen comprise the ground floor. Upstairs, two bedrooms. Kitchen is well fitted with all the most modern conveniences. Hot water heating. Garage. Price $7,000, on terms.

WE also offer a four-room modern bungalow on a nicely treed lot in South Oak Bay. This home contains living-room, kitchen and two bedrooms, is in good condition. The lot is pretty, has accommodation for a few chickens at the back, and is situated not far from the Monterey School. Price $3,150.

FAIRFIELD

CLOVER STREET—A well-built house of six rooms with two open fireplaces and hot air furnace. On easy terms $3000

CAMBRIDGE STREET — A charming stucco house of six rooms, with hardwood floors and hot water heating. This house was designed by Mr. Maclure and is constructed to the most rigid specifications. Garage. The owner must sell at once and has cut his price from $5,600 to $5000

5 ROOMS, NEAR BEACH, WITH GARage and good garden $2250

NEAR CADBORO BAY

WE have several blocks of land near this famous beach for sale, including one beautiful area of two acres, on the waterfront, studded with oaks and firs. See us about these for price and terms.

A GOOD BUY in a six-room bungalow, modern, with HOT WATER HEATING. Very fair location, near Oak Bay Avenue. Taxes $37. Price only (terms) $2850

A BUNGALOW — BARGAIN PRICE — Contains five nice rooms, attractive design, situated on Belmont Ave. FINE CORNER LOT, high situation. Price reduced to $2,600, or near offer; terms arranged.

SPECIAL BARGAINS

4-ROOMED COTTAGE, plastered; ¾-acre lot, chicken houses and large garden. Low taxes $1250

3-ROOMED COTTAGE, on two lots; in good repair, light and water laid on. Owner will sacrifice at $550

DESIRABLE HOME, consisting of seven-room bungalow, three lots of beautiful garden. Half mile from city, in Saanich Municipality. Chicken houses for 500 birds. Owner must sell and will sacrifice at $4200

CIRCUMSTANCES compelling immediate sale enable us to offer one of the most attractive homes in the city at a loss to the owner of over $1,000. Property consists of a six-roomed bungalow, standing in extensive grounds, elaborately laid out in lawn and rockeries, with a profusion of flowers and shrubs. Cost $7,000 within the past twelve months. Price only $5750

BEACON HILL PARK AND BEACH
FINE SEA VIEW

ONE block from beach and convenient to car line. A nice six-roomed bungalow, only $2100

A FINE HOME

EXCELLENT SIX-ROOMED BUNGALOW, large veranda and sleeping porch, basement, furnace. Fruit trees. Garage. Only $3500

VERY CONVENIENT TO CITY

NEW FIVE-ROOMED STUCCO BUNGALOW, close to Parliament Buildings; furnace, garage. Only $4300

SOUTH TURNER STREET

NEAR SEA and convenient to car line. A very attractive nine-roomed semi-bungalow, in first-class condition. Beautiful large drawing-room, bright dining-room, buffet, beamed ceilings, four fine bedrooms and sleeping porch. All built-in features, cement basement and hot air furnace. Garage. Nice lawn, trees and garden. A charming home. ONLY $4500

PEMBERTON & SON
635 Fort Street Phone 386

A NICE HOME FOR YOU

$1850—WITH $500 CASH DOWN, balance as rent—will buy a lovely 4-roomed modern home, just outside the city limits. Has a good furnace and garage, also nice oak trees. High and dry location, lot 60 x 100, low taxes.

VALUABLE BRENTWOOD WATERFRONT LOTS FOR SALE
If You Are Interested in Brentwood, See Us
VANCOUVER ISLAND REALTY CO.
1239 Broad Street
(W. O. Wallace & J. W. Archer)

$1800—COMPLETELY FURNISHED, including organ and linens, four-roomed bungalow, bathroom and pantry, redecorated and spotlessly clean. Nice lawn, flowers, vegetables, etc. Just hang up your hat and call it home.

$2500—COMPLETELY FURNISHED, four-roomed almost new bungalow, cement basement and furnace; newly painted, beamed ceilings, living-room 16 x 14, kitchen 13 x 13, open fireplace, numerous built-in effects. Mile circle.
PATTERSON REALTY, 955 YATES

| | |
|---|---|
| 3-ROOM STUCCO BUNGALOW, IN Oak Bay, modern, with sun porch | $2,700 |
| 5-Room stucco bungalow, close in, small lot, modern, no garage | $1,850 |
| 5-Room new bungalow, in Fairfield, everything of the best | $4,500 |
| 7-Room house in Fairfield, modern in every way | $3,300 |

These Properties Have All Concrete Basements, Furnaces and Garages
T. B. MONK & CO.
Suite 11 612 View Street

$1275—NICELY FURNISHED, COSY little house, consisting of bedroom with good double bed, bureau, etc.; living-room with couch, easy chairs, etc.; kitchen with splendid range, sink, hot and cold water, table, chairs, cabinet, crockery, cutlery, etc.; bathroom and pantry. Good garden ready to use. Garden tools and lawn mower. $150 gives possession, balance at $20 per month. Bring some groceries and bed linen and move right in. F. F. Hings, 308 Pemberton Bldg.

79 WANTED TO BUY—HOUSES

A FIVE OR SIX-ROOMED MODERN house south of Oak Bay Ave., or in Higher Fairfield. No agents. Box 2635, Colonist.

WANTED — A GOOD FOUR-ROOMED house, close in. Box 2836, Colonist.

80 PROPERTY FOR SALE

FOR SALE—CHOICE LOT ON DOUGLAS Street, or will build for tenant. Good for plumbing or motor accessories. Near Hudson's Bay. Inquire 1609 Gladstone Avenue, or 1607 Douglas Street.

FOR SALE—NICE LOT, HIGH POSITION just back of St. Margaret's School. Some building material. Inquire 1609 Gladstone Avenue.

LOTS IN NEW SUBDIVISION, NOW ON the market at $200; easy terms. Buy one for a Summer home or permanent residence. Low taxes.
H. A. HINCKS
Langford Phone Belmont 2

LARGE BUILDING LOT (HALF ACRE), small cottage at back, prettily treed. Seven minutes to P.O., garage, jitney, railway, twenty minutes to golf links and school. On Millstream Road, Langford. Price arranged. E. C. Langford P.O.

WATERFRONT PROPERTY at Esquimalt.
" " on Saanich Arm
" " Roberts Bay
" " Gordon Head
" " Bazan Bay
" " Metchosin
BEAUMONT BOGGS & CO., LTD.
Agents 620 Broughton St.

**80 PROPERTY FOR SALE**
(Continued)

MAGNIFICENT LARGE BUILDING LOT, sheltered, marine view, $1,100. Phone 8122Y.

OAK BAY BUILDING SITE

ONE of the choicest homesites on the market, situated on Beach Drive, with 110 feet frontage by 280 in depth. This property is well protected from prevailing winds and with its HIGH ELEVATION AND UNOBSTRUCTED SEA VIEWS is most desirable in every way. The grounds have been previously made at very considerable cost. To close an estate the price has been reduced to $3,300. ACT QUICK.

L. M. ROSEVEAR
Phone 5900 312 Union Bldg

**80A BUSINESS PROPERTIES**

BRICK BUILDING, CLOSE IN ON FORT, two stories, full basement, size 30 x 112, at present one store, would divide i... two, second story well rented proper... capable of producing 7% net. Would cost 230,000 to replace, present actual value, $24,000. But, for immediate sale we can accept $16,000. Terms $8,000 cash, balance very easy, at 9%. THIS IS A REAL BUY FOR SOMEONE. VALUES MUST INCREASE ON FORT STREET

PEMBERTON & SON
625 Fort Street Phone 288

**80B CITY PROPERTY**

FOR SALE
INSIDE BUSINESS PROPERTY
Just off Douglas, on main thoroughfare. 60 x 120

YOUR BEST SPECULATIVE BUY TODAY of inside property. We strongly recommend this property as a sure winner. This requires quick action. Price (reasonable terms) $5500. For further particulars apply at office.

H. G. DALBY & CO. LTD.
634 View Street Opposite Spencer's

**80D SAANICH**

75 FT. WATERFRONT LOT, LITTLE Cordova Bay, cheap. Phone 2152L.

**81 PROPERTY WANTED**

BUILDING LOT, HIGH LOCATION, North Quadra district; outside. Cash. Box 841, Colonist

**82 ACREAGE FOR SALE**

PEMBERTON & SON
WE WRITE ALL CLASSES OF INSURANCE INCLUDING LIFE

IDEAL FOR CHICKENS, FRUIT, AND HOME, SAANICH

6 98 ACRES; 5 acres cleared and fenced, mostly in orchard. High location and splendid view. Ten minutes' drive from one of the finest sandy beaches near Victoria; five minutes from store, postoffice and church, about one mile from school on main East Road. A well-built five-roomed house, veranda, bathroom, hot and cold water, unfailing supply. Sitting-room, 19 x 15, with fireplace. Barn for six head, garage and two chicken houses. Price, with $1,700 down $3700

DEEP COVE WATERFRONT LOT
$650 TERMS

NEAR ELK LAKE

5 7 ACRES, with 5 cleared. Secluded four-roomed bungalow. Chicken house, garage, cowshed, brooder-house. Mixed orchard of forty trees. Never-failing spring well. Electric light and phone. Taxes about $19. Terms $3000

STRAWBERRY PROPOSITION
5 ACRES: 2 CLEARED
$1000 TERMS

EXCELLENT REVENUE AND HOME FARM

5 5 ACRES, OFF NORTH QUADRA, close in, all under cultivation and fenced. Two acres of logans. Well-built five-roomed house, modern plumbing, open fireplace. Excellent barn, roothouse; hired man's room. City water, light and phone. Twelve minutes by car from City Hall. Taxes $40. Terms. $7000

ABSOLUTE BARGAIN—SOUTH SAANICH

ABOUT 29 ACRES, 12 to 15 cleared. Wonderful hay crop, cherry orchard, 1 acre raspberries. Five-room bungalow, garage, hired man's cabin. $900 well. Owner in California. Will sacrifice at (terms) $4200

GORDON HEAD

15 ACRES, BEAUTIFULLY WOODED; waterfrontage. Price per acre $800

OVERLOOKING CADBORO BAY

2½ ACRES, 4-ROOM BUNGALOW, open fireplaces, city water on property; light and phone past door. Price $2150

A NUMBER OF EXCELLENT FURNISHED COTTAGES AT BRENTWOOD AND DEEP COVE FOR SALE. $1,500 TERMS

PEMBERTON & SON
Established 1887
SAANICH DEPARTMENT
625 Fort Street Phone 688

BEAUTIFUL SHAWNIGAN LAKE—67 Acres, part stumped and burnt. Attractive well-built 7-roomed bungalow, large verandas, basement in excellent condition, stable, garage, 10 Acres bottom land, 1 Mile to station and store. Tennis, fishing and shooting. A great sacrifice at $2,500. Exclusively by Bagshawe & Co.

FISHERMAN'S PARADISE — OFFERS wanted for 300 acres, Cowichan River, with 1½ miles river frontage; finest pools on river. Railway through property. Ideal country gentleman's estate at snap price. Must be sold. Charles F. Eagles, 611 Sayward Block

FOR SALE—COUNTRY ESTATE, 15 acres, part cleared, 6 miles from Victoria, with lake waterfront, bathing beach, fishing, spring water, fine views. For particulars, address Owner, Box 2910, Colonist.

FOR SALE—CHOICE PLEASURE AND sporting property, 100 acres. Gentleman's ten-room modern residence, good outbuildings, also cottage. Boating, fishing, shooting. Full particulars, address Fancett, 650 Admirals Road, Esquimalt. Phone 7256L2

FOR QUICK SALE—1¼ ACRES ON Wascana Street, fenced. What offers? Phone 1030R

FOR SALE—5½ ACRES, ON THE MAIN highway, near Glen Lake, three acres cleared, fine rich black loam. Price only $1,100. Apply Box 6042, Colonist

IMPROVED ACREAGE AND WILD LAND F. F. Higgs, 209 Pemberton Building

STRAWBERRY VALE—FIVE OR TEN acres, $150 acre. Phone 4996

$5,000—NORTH SAANICH—$5,000

SEVEN ACRES OF GOOD LAND, close to waterfront in favored locality. Modern six-roomed house, in excellent condition; hot and cold water, electric light. Garage and outbuildings. Young orchard.

SPARLING
At Deep Cove Tel. Sidney 162Y

TO BE GIVEN AWAY
220 ACRES

THERE are about 50 acres of good arable land, which are cleared and partly tile drained, miles of sheep-tight fencing. Large barn, poultry houses and garage. The dwelling is one of the best country homes on the southern part of the Island, being modern, substantially built and in excellent condition throughout. This property is only 11 miles from the city by paved highway, and is suitable for SHEEP, DAIRYING, FOXES, POULTRY, or as a COUNTRY ESTATE. You may have the whole property for less than the cost of the house, or about one-third the cost of the improvements. The owner will consider an exchange, or will accept any good securities for the cash payment, balance could remain on long-term mortgage.

P. R. BROWN & SONS, LTD.
Real Estate, Financial and Insurance Agents
1112 Broad Street Phone 1076

12 ACRES OF REAL GOOD FRUIT land, mostly under cultivation, situated on East Saanich paved road, and has a nice view over the Straits and adjacent Islands. This will make a nice homesite and is a snap at (on terms) $3350

T. B. MONK & CO
Suite 11, 612 View St Phone 1670

1 ACRE, WITH FOUR-ROOM MODERN cottage, fireplace, good plumbing, city water. Good soil. Near Burnside Road. $1,600. Meharey, Roe & Co., Ltd., 624 Fort Street, corner Broad. Phone 2306

5 ACRES OF LAND, WITH VERY FINE stucco home. Garage and chicken house, to careful tenant owner will lease at only $30 per month. Immediate possession. W. J. Gilliland & Co., 1303 Douglas Street.

**82 ACREAGE FOR SALE**
(Continued)

HATLEY PARK

9 ACRES on main road, close to the beautiful Dunsmuir Estate. Six acres under cultivation. Good five-room house, city water, modern conveniences. For immediate sale, a gift at this figure

$3000

MEHAREY, ROE & CO., LTD.
624 Fort St., Corner Broad Phone 2306

POULTRY FARM—SAANICH PENINSULA

10 ACRES, GOOD LAND, CLEARED AND broken; 2 large poultry houses for 1,000 birds, brooder, feed, breeding and incubator houses. Comfortable 4-roomed dwelling, separate open air sleeping porch. Light and phone. City water at gate. An exceptional value at (terms) $3500

BRANSON, BROWN & CO.
Central Building Phone 5600

OAK BAY DISTRICT

1 ACRE WATERFRONTAGE—Wonderful marine view, southern exposure, large proportion good soil. A wonderful building site. Exceptionally easy terms.

$2750

Terms $800 cash, balance to suit.
DOUGLAS, MacKAY & CO. (VICTORIA), LTD., 1214 Broad St. Phone 617

$1800 HELMCKEN ROAD, 6 ACRES, fine property for small fruits, chickens, turkeys, ducks, and gardening of all kinds. This place is only 5 miles from City Hall, on Portage Inlet and the last piece of land close in for subdivision. Will make a beautiful home. Land lies nice for fixing up. Some rock, and beautiful maple trees

THE GRIFFITH CO.
Phone 1462

**83 ACREAGE TO RENT**

1 ACRE, CITY WATER, 6-ROOM PARTLY furnished house, chicken house, garage, $12 per month. F. F. HIGGS, 209 Pemberton Building

**85 FARMS FOR SALE**

AT KELOWNA, B.C.—FOR SALE, A fifteen-acre bearing orchard; situated three miles from Kelowna; standard varieties. Price $7,000, on terms over four years, at 6%. Apply Box 426, Kelowna, B.C.

FARMS, RANCHES, WATERFRONT. F. F. Higgs, 209 Pemberton Building.

$3200—A COSY HOME. A GOOD living with very small outlay in this modern poultry farm. 5-room bungalow, bathroom, pantry, cement basement. Small barn. Houses for 600 birds. $150 cash, balance as rent or to suit. F. F. HIGGS, 209 Pemberton Building

DUNCAN CONSOLIDATED SCHOOLS

There are a number of vacancies on the teaching staff of the Duncan Elementary Schools. The Board requires one teacher who is specially fitted to teach drawing to the senior grades. Applicants to state number of years experience, grade of certificate, and to forward copies of not more than three most recent testimonials or inspectors' reports; the Board will not be responsible for the return of any original documents, so do not send. Applications to be in my hands not later than 12 o'clock noon, Tuesday, June 26.

JAMES GREIG, Secretary
Box 156, Duncan, B.C.

**BUILD NOW**

We own a wide choice of lots in Oak Bay and city. Thus we can make you a very attractive offer in building you a home to your own design on a very easy payment plan.

We have been building homes in the city for over seven years and given satisfaction.

Ask the people we have built for. Estimates free.

**H. R. BROWN**
CONTRACTOR
638 View Street Phone 815

**SHEEP FARM**

Only 13 miles from Victoria on good road. 216 acres: 5 acres cleared, 90 acres logged off, considerable good timber. Ample water supply. Four-roomed house, old barn. Some fruit trees. Several thousand acres open range adjoining. We have examined this property and believe it excellent for sheep

Price $3,800, Terms

**Alfred Carmichael & Co.**
Limited
1210 Broad Street Realtors

**ANTIQUES**
GEORGIAN GALLERIES
Cor. Fort and Fernwood
Genuine Antiques Only
Cars No. 1, 6, 10, 11 to Door
Hours 9 A.M. to 6 P.M.

WATERFRONT BARGAIN

Nearly new, attractive home of five rooms, vestibule, living-room with open fireplace, dining-room, model kitchen, two bedrooms and bathroom. Cement basement and tubs. Nearly half an acre of garden, with private beach. Fifteen minutes from the city. Low taxes $1,500

A. S. BARTON
110 Pemberton Bldg. Phone 2081

**Attractive Auction**
of
**Superior Clean Modern Furniture**
**Piano, Chesterfield Set**

Fine Oak Dining Set, Twin Simmons Beds complete, English Painted Wardrobe with Mirror, expensive Enamel Kitchen Cabinet, large Oak Davenport in Leather, Blankets and Bedding and a huge assortment of General Furnishings, Mowers, Barrow, Tools, Etc.

Including portion of the modern furnishings from Colonel Yale's residence.

To Be Sold Without Reserve

In McCloy & Co.'s Large Hall

Corner Pandora Avenue and Blanshard Street

Thursday, 1:30 P.M.

Now On View

**McCloy & Co.**
Auctioneers


# NORANDA ORE SHOWING GOOD

**Crosscut Shows Fourteen Per Cent Copper and Gold Values Up to $10**

(Supplied by R. P. Castle & Co., Ltd.)

TORONTO, June 19.—The remarkable richness of the ore opened up on the 975-foot level of Noranda, when a crosscut was driven 130 feet in ore averaging 14 per cent copper and values up to $10 in gold, will undoubtedly place Noranda in the position of smelting the richest copper ore in the world, even excelling the United Verde Extension. Recently different authorities have stated that the probable ore which may be developed from the "H" ore body will run from $170,000,000 to $300,000,000. The following analysis of the probable ore may be developed is suppositional, and depends on certain factors that have yet to be proved.

Concisely, the "H" on the 500-foot level is a body, roughly speaking, 200 feet by 600 feet, running one to two per cent copper and $3 to $5 in gold. On the 975-foot level this has been enriched to fourteen per cent copper and $6 to $10 in gold, and has been opened up for 130 feet. However, it has not been defined as yet, as regards length and width. Stringers of high grade were found in the shaft from the 600 down to the 850.

**REPLACEMENT GRADUAL**

The history of replacement bodies in copper mining has shown that replacement is gradual and not to all intents and purposes a rapid change. If the replacement has been gradual fro mthe 500 to the 975, that is from one per cent and two per cent to fourteen per cent copper, it is safe to take an average of eight per cent, or the present average of the mine. Gold at $6 would be conservative. It is also reasonable to suppose that the body will gradually taper off in richness from the 975 to 1,500, and may possibly continue to be $50 ore or even richer to a greater depth..

Taking all aspects of the situation into consideration, we may say, with certain reservations that still have to be proved by future development work, that Noranda has a body of eight per cent copper and $6 in gold 200 by 600 feet for a depth of 1,000 feet; namely, from the 500 to the 1,500. Taking copper at fourteen cents a pound and nine cubic feet to the ton, this tremendous body of pyrite and pyrrhotite, which has been replaced by chalcopyrite, gives us the staggering valuation of $378,000,000.

**COSTS ESTIMATED**

Costs are estimated at $8 a ton, but in order to curb any bullish tendencies and to allow for unforseen contingencies, $10 a ton is allotted. The net from this body alone shows $243,000,000. No wonder Noranda has doubled in price. Officials of the company admit that the above figures are a possibility and not a myth. Let us not lose sight of the fact that the "F" ore body, comparable in size to "H," is also a tremendous body which could easily be enriched at depth. In addition to this Noranda has seven other bodies which also may show zones of enrichment at lower horizons.

The Engineering and Mining Journal in August, 1927, and in February, 1927, and The Wall Street Journal on June 9, 1927, estimated that International Nickel's new ore body is in the neighborhood of 100,000,000 tons, averaging 1 1-2 per cent nickel and 4 to 23 per cent copper. This is the ore body that moved Nickel from $30 a share to a high of $103. Noranda in its "H" ore body alone has a probability of mining 13,500,000 tons of ore.

We do not hesitate to recommend Noranda to our clients as a purchase, and we firmly believe that Noranda will be one of the richest copper-gold mines that the world has ever known.


**MAYNARD & SONS**
AUCTIONEERS

Instructed, we will sell at Salesrooms, 727-733 Pandora Avenue,

TODAY, 1:30 P.M.

Almost New

**Household Furniture and Furnishings of 6 Homes**

Including: Cabinet Gramophone and Records, Fumed Oak Library Table, Fumed Oak Davenport, Ladies' Secretaire, Reed and Rattan Arm Chairs and Rockers, Reed Centre Tables, Oak Book Shelves, Flat-top Office Desks, several good Carpets, Sanitary Couch, Round and Square Oak Dining Tables with Chairs to match, Buffets, Ladies' and Gent's Bicycles, 2 good Electric Fixtures, Portieres and Curtains, Pictures, Clocks, Portable Typewriter, Loudspeakers, almost new Hand Sewing Machine, almost new Inlaid Linoleum, Congoleum Art Squares, exceptionally good Simmons and other Beds, Springs and Felt Mattresses in single, three-quarter, 4-foot and full size, very good Golden Oak and other Dressers and Stands, Baby Buggies and Go-Carts, Tables, Chairs and Rockers, Kindergarten Desk, 5 good Steel Ranges, new Gas Range, Cook Stoves, very good Kitchen Hoosier Cabinet, Kitchen Tables and Chairs, Gas Plates, large assortment of Crockery and Glassware, Cooking Utensils, Jam Jars, Oil Stoves and Ovens, Mangle, Washing Machine and Wringer, new Stepladders, 12 new Lawn Sprinklers, Garden Tools, Mowers, White Enamel Bath and Wash Basin, Electric Washing Machine and Wringer, etc.

Also at 10:30 A.M. in Our Stockyard
Usual Sale of Poultry, Vegetables, Potatoes, Hay Mowing Machine, Etc.

MAYNARD & SONS
Auctioneers Phone 837

**MAYNARD & SONS**
AUCTIONEERS

**Motor Cruiser Sale**

Instructed by the Owner, we will Sell at the Causeway Steps on

**Thursday, 2 o'Clock**
**Motor Cruiser Kangaroo**

Dimensions as follows: Length 40 feet, beam 9 ft. 6 in., 3-foot draught, completely found in every respect, charts, navigating instruments, telescope, etc., 28-36 h.p. Red Wing high-speed engine. Owner has cruised for six years with this boat, and is now interested in a larger one, which is the reason for selling. Boat can be seen at "All Bay," Resthaven, Phone 72Y, Sidney, or at the Causeway on Thursday morning

MAYNARD & SONS
Auctioneers Phone 837

**Bartholomew's**
Antiques and European Furniture, Etc.
Largest Selection on the Pacific Coast
Phone 1611 and 921
1119-17-19 Fort St. 918 Douglas St.


## Latest News From Wall Street

(Supplied by Branson, Brown & Co., Ltd.)

Electric Auto Light increases payroll to 5,500 employees, a new peak, says C. O. Mininger, president.

Paramount Famous Lasky to split stock 3 to 1. Directors called special meeting yesterday for the purpose of increasing the number of shares from 1,000,000 no par to 3,000,000 of no par.

Canadian Pacific May gross is up $2,600,000. Mr. Beatty sees satisfactory earnings for the next few months.

Remington Rand ended its first fiscal year in sound financial position, with assets conservatively valued. President J. H. Rand, Jr., announces in the company's first annual report: "With only prepaid operation expenses and debentures charges and with current assets more than seven times current liabilities, substantial progress has been made in bringing various manufacturing and selling units together, which should be reflected in increased profits."

Stocks of rubber in London on June 16 totalled 41,185 tons, a decrease of 149 tons from a week previous.

International Products Corporation reports for the quarter ended March 31 net income of $267,760, aftr charges and Federal taxes.

Net earnings of the Packard Motors for May are estimated at about $2,900,000, equivalent to 96c a share in 3,004,264 shares outstanding; on that basis net profits for the third quarter ended May 31 amounted to $7,603,000 or $2.52 a share.

Carloadings on Canadian rails for the week ended June 9 were 66,442, against 69,075 the previous week.

Nash Motors advanced more than a point in the first hour chiefly on buying inspired by the company's official announcement that its new models would be on exhibition next Thursday. New models, it is understood, will be quite revolutionary in designs and patterned to scheme that resembles the last European models. Nash has been one of the few important auto manufacturers who have not made important changes in the last few years.

Resumption of dividends on International Agricultural prior preferred was followed by active buying not only of that stock, but of other fertilizer issues. The action of International Agricultural directors was taken as an indication of the improved situation in the fertilizer industry generally.

Atlantic Refining continues to be leader in the oils and spurted ahead again yesterday.

The weekly trade reviews continue to report spottiness in trade conditions influenced by weather.

Daily average of crude oil output for week ended June 16 was 2,380,985 barrels; up 8,454 over week ago, reports Oil and Gas Journal. Light oil output gained 12,033 barrels.

Crucible Steel declares $1.25 quarterly common dividend against $1.50 previously, payable July 31, record, July 16. H. S. Wilkins, chairman, said action was taken after careful thought and analysis of steel conditions, and the net earnings for first six months were $546,563 less than in 1927.

Special meeting for Cons. Gas stock increase merger with Brooklyn Edison will be approved July 16 by stockholders.

Detroit Edison reports May consolidated net income $854,473 after interest, etc., against $743,889 in 1927.

J. S. Bache—An immediate upswing of greater proportions than a bulge is deemed improbable.

Hornblower and Weeks—We believe the market will continue a professional affair until such time as the resistance points established last week are adequately tested, and in which case trading may again appear in volume. Until these resistance points have been thoroughly tested and the market has proved its ability to withstand selling pressure, we would not be inclined to make any constructive commitments.

Rubber exports from Malaya restricted area totalled 20,043 tons in May against 21,512 in May last year. Balance of unutilized export credits carried forward into June totalled 34,748 tons. Credits issued in May were 43,620 tons.

Ford Motor Co. made defendant in suit in Milwaukee brought by Packard Motor Co. and Wire Wheel Corporation, alleging infringement of Cowles' Wire Wheel patent, and asking injunction and accounting of profits.

Manhattan Shirt Co., including Salway Dyeing and Textile Co., in six months ended May 31 earned $2.18 a common share, against $2.33 in same period of year previous.

*VANCOUVER WHEAT*

VANCOUVER, June 19.—Wheat quotations, spot and en route: 1 Nor., 140⅝; 2 Nor., 130⅝; 3 Nor., 120⅛; No. 4 wheat, 114⅝; No. 5 wheat, 103⅝; No. 6 wheat, 93⅝; feed, 86⅝.

*CHICAGO CASH GRAINS*

Wheat—1 N.S., 136⅝ to 137; 2 N.S., 136.

Corn—3 M., 98⅛ to 99; 4 M., 99; 2 Y., 101 to 101⅛; 3 Y., 99 to 100⅛; 4 Y., 98 to 98⅛; 2 W., 102 to 102½; 3 W., 101 to 101½.

Oats—2 C.W., 68 to 71; 3 C.W., 65 to 70

# NEW COAL MINE BEING OPENED

**Property Consists of 2,600 Acres About Seven Miles South of Nanaimo**

A new coal mine is being opened by the Consumers' Coal Mines, Limited, recently incorporated with capital of $500,000. The property of the company consists of 2,600 acres situated about seven miles south of Nanaimo and on the east coast of Vancouver Island. The property was favorably reported on by the late George Wilkinson, M.E., a high authority in coal matters, who had a long association with the Nanaimo coal fields. The Douglas seam outcrops at the surface, and a slope is being driven along it to open up the property.

The officers of the company are Mr. John Arbuthnot, president; Mr. Andrew Wright, vice-president; Messrs. R. H. Powell, D. O. Cameron, G. S. Gamble and J. D. Mather, directors.

In his report on the property, Mr. Wilkinson stated in part:

"That all of this area is underlain with the coal measures of the Nanaimo coal field is proven geologically, and also by the putting down of a diamond drill hole on Vancouver Island, and the outcrop on Round Island with the shaft and slope exposing same.

"In the opinion of the writer, this is the finest unexploited coal area on the Pacific Coast, and the opening up of the property should prove one of the largest and cheapest operated mines on the whole coast."

## Toronto Mines

(Supplied by R. P. Castle & Co., Ltd.)

TORONTO, June 19. — Trading was sluggish and inactive in today's session on the Standard Mining Exchange.

Noranda sold down to 34.60, rallying to close at 35.25 to 35.35, showing a net loss of 75 points.

Amulet sold off to 3.70, closing firm at 3.80 to 3.85. Bidgood's annual statement was not well received by the market. Opening at 77½, this stock eased off to 69, closing at 73 to 74.

Goodfish was subjected to considerable liquidation and closed weak at 49 1-2 to 50. Hudson Bay at 16.70 to 16.85 was down 15 points, while Abana at 2.68 to 2.75 was 7 points weaker.

Newbec was erratic, selling up to 49, weakening off to 41 and closing at 44 to 45. Pend Oreille at 12.90 to 13.00 was off 30 points.

San Antonio at 35 1-2 bid was off 4 1-2 points.

Peterson Cobalt was one of the few strong spots on the board, selling up to 30 cents.

One of the bright spots during the day's trading was the announcement that Hollinger had made a $50,000 payment on the Jamieson Kamiskotia claims.

Sherritt Gordon at 5.90 to 5.95 was off 5.

Sudbury Basin off 29; Teck Hughes off 20, and Wright Hargreaves off 18.

International Nickel broke 90, selling down to 88, rallying to close at 90 to 91.

Royalite No. 6 stopped drilling to make production test. Figures will not be known for a day or two.

British Dominion capitalization, $500,000; par, $1.00; issued 390,661. No. 1 well drilled 6,600 feet on east flank of Turner Valley. Could not find limestone. Drilling No. 2 on McDougall Segur Exploration property on royalty basis. Ample funds and equipment to drill this well.

(Supplied by R. P. Castle & Co., Ltd.)

| | Sales | High | Low | Close |
|---|---|---|---|---|
| Abana | 2,250 | 2 78 | 2 70 | 2 70 |
| Afton | 2,000 | 1 92 | 1 92 | 1 92 |
| Aronda | 9,600 | 18 | 17 | 17 |
| Amily | 500 | 40½ | 40½ | 40½ |
| Amulet | 58,020 | 2 90 | 3 70 | 3 75 |
| Arno | 700 | 21 | 19½ | 19½ |
| Baldwin | 1,000 | 02¼ | 02¼ | 02¼ |
| Bathurst | 100 | 22½ | 22½ | 22½ |
| B Hollinger | 12,200 | 80½ | 77 | 77 |
| Beever | 4,000 | 1 32 | 1 32 | 1 32 |
| Bedford | 600 | 33½ | 33 | 33 |
| Bidgood | 25,200 | 77½ | 71 | 75½ |
| Big Horn | 500 | 27 | 27 | 27 |
| Big Missouri | 500 | 49½ | 49½ | 49½ |
| Cap Rouyn | 10,000 | 12 | 12 | 12 |
| Cen Manitoba | 100 | 1 32 | 1 32 | 1 32 |
| Cha Hughes | 3,000 | 11½ | 11 | 11 |
| Clericy | 900 | 15 | 14½ | 14½ |
| Col Kirkland | 15,000 | 02½ | 02½ | 02½ |
| Corona | 1,000 | 06¾ | 06¾ | 06¾ |
| Cr Reserve | 1,516 | 50 | 47 | 47 |
| Dome | 300 | 8 70 | 8 50 | 8 60 |
| Everett | 200 | 02 | 02 | 02 |
| Federal Kirk | 200 | 66 | 66 | 66 |
| Gold Hill | 3,000 | 11 | 10½ | 11 |
| Gold Reef | 3,000 | 02½ | 02½ | 02½ |
| Goodfish | 14,550 | 51 | 49 | 49 |
| Granada | 2,400 | 23½ | 23 | 23½ |
| Grover Daly | 1,000 | 08½ | 08½ | 08½ |
| Hilltop | 1,000 | 12 | 12 | 12 |
| Hollinger | 110 | 14 50 | 14 30 | 14 30 |
| Howey | 2,400 | 76 | 75 | 75 |
| Hudson Bay | 635 | 17 00 | 16 70 | 16 75 |
| Inter Nickel | 550 | 90 00 | 88 25 | 89 00 |
| Jack Manion | 1,500 | 76 | 74½ | 75 |
| Keeley | 6,500 | 67 | 64 | 65¼ |
| Kirkland Lake | 2,850 | 1 83 | 1 81 | 1 81 |
| Kopt Flor | 11500 | 28½ | 28 | 28 |
| Lake Shore | 400 | 26 50 | 22 45 | 23 45 |
| Laval | 500 | 18 | 18 | 18 |
| Malartic | 5,500 | 1 38 | 1 35 | 1 37 |
| Marriott | 17,000 | 15 | 15 | 15 |
| McDougall | 1,200 | 29 | 37 | 37 |
| McIntyre | 145 | 26 [illegible] | 26 00 | 26 00 |
| Mint Ore | 2,000 | 25 | 25 | 25 |
| McKinley | 1,000 | 18 | 18 | 18 |
| Mill Crest | 500 | 04½ | 04¼ | 04½ |
| Mining Corp | 100 | 6 20 | 2 20 | 6 60 |
| Newbec | 61,500 | 49½ | 44 | 44 |
| Nipissing | 1,400 | 2 95 | 3 75 | 2 85 |
| Noranda | 1,000 | 36 00 | 34 70 | 34 70 |
| Pawnee Kirk | 6,200 | 40½ | 40 | 40 |
| Pend Oreille | 1,075 | 16 90 | 12 00 | 13 00 |
| Potter Doal | 6,000 | 11 | 11 | 11 |
| Premier | 100 | 2 20 | 2 20 | 2 20 |
| Realty Mines | 5400 | 50½ | 50 | 50 |
| Ribago | 200 | 08¾ | 08¾ | 08¾ |
| San Antonia | 15,500 | 40 | 37½ | 37½ |
| Sher. Gordon | 1,000 | 5 96 | 5 90 | 5 90 |
| Stadacona | 2,500 | 15½ | 15 | 15½ |
| Sud Basin | 9,000 | 10 09 | 9 70 | 9 70 |
| Sudbury Cont. | 6,000 | 21½ | 19½ | 19½ |
| Towagamac | 200 | 2 45 | 2 45 | 2 45 |
| Teck Hughes | 1,045 | 10 80 | 10 50 | 10 70 |
| Tough Oakes | 5,000 | 27 | 29 | 29 |
| Wright Har | 2,590 | 4 50 | 4 25 | 4 25 |

## *Montreal Stock Letter*

(Supplied by B.C. Bond Corpn., Ltd.)

MONTREAL, June 19.—The trend of prices on the Montreal stock market again followed closely that of Wall Street, and today's morning session witnessed quite a few declines, eclipsing in some instances the low levels of last week.

Pulp and paper securities continued to lead the downward movement, Price Brothers dropping to 79, a new low level on the movement, and Canada Power & Paper eased off to 33. Brompton lost one point to 46 1-2. Abitibi at 57 was also one point lower, and Wayagamack at 90 lost two points. Port Alfred registered the biggest decline, not only in the paper group, but of all stocks, when it fell eight points to 72, the lowest price since listing of the security on the regular market.

Only one stock on the whole curb market list showed resistance to the reactionary trend that was in evidence in today's market. This was Dominion Engineering, which has been making a notable record for itself during the current period of uncertainty in securities. After its moderate recession at yesterday's close, the stock opened fractionally lower today, but buying orders quickly made their appearance, and it was bid up to 82, its previous high record, at which point it closed, a net gain of two points.

## Wholesale Row

(Revised June 5, 1928)

| | |
|---|---|
| **EGGS** | |
| B.C. Extras, doz. | .33 |
| B.C. Firsts, doz. | .27 |
| Pullets, doz. | .24 |
| **VEGETABLES** | |
| Carrots, new, crate | 4 75 |
| Carrots, sack | 2 00 |
| Parsnips, sack | M.P. |
| Hothouse Tomatoes, No. 1 | 4 60 |
| Hothouse Tomatoes, No. 2 | 3 60 |
| Beets, sack | M.P. |
| Green peas, hamper | 4 00 |
| Cabbage | .05½ |
| Cauliflower, crate | 1 60 |
| Celery, crate | 11 00 |
| Lettuce, crate | 2 00 |
| Potatoes, sack | .60 to 1.30 |
| Potatoes, new, California, sack | 5 00 |
| Spinach, lb | .05 |
| Potatoes, sweet, lug | 4 50 |
| Turnips, sack | M.P. |
| Asparagus, per lb | .13 to .14 |
| Cucumbers, doz. | 2.25 to 3.00 |
| Green onions, doz. | .35 |
| Radish, doz. | .25 |
| Onions, Oregon brown, sack | 9 00 |
| Onions, Astrakan, sack | 5 25 |
| **NUTS** | |
| Almonds, per lb | .34 |
| Walnuts, Oregon, per lb. | .25 |
| Peanuts, roasted, per lb. | .13 |
| **FRUIT** | |
| Apples— | |
| Newtown Pippins, per box | 3.10 |
| Winesaps | 3 00 to 3 25 |
| Banana, per lb. | .09 |
| Cantaloupes, 36's | 5 63 |
| Cantaloupes, 45's | 6 35 |
| Cantaloupes, 12's | 2.25 |
| Cantaloupes, 15's | 2 25 |
| Cherries, Lamberts | .35 |
| Lemons, California, per case | 9.00 |
| Coconuts, per doz. | 1 50 |
| Rhubarb, per lb. | .04 |
| Oranges, per case | 6 50 to 8 00 |
| Pineapples, doz | 2 25 |
| Strawberries, local | 3 25 |
| Plums | 2.25 to 3 50 |
| Apricots | 3.25 to 3 50 |
| **SUGAR** | |
| B.C. Refinery— | |
| White, per hundred | 6 40 |
| Yellow, per hundred | 5 95 |

| FEED | 100 lbs. | Per Ton |
|---|---|---|
| Barley | $2 50 | $46.00 |
| Gr. Barley | 2 60 | 50.00 |
| Corn | 2 60 | 50.00 |
| Cracked Corn | 2.70 | 52 00 |
| Feed Cornmeal | 2 70 | 52.00 |
| Oats | 2.50 | 48.00 |
| Oats, ground | 2 60 | 50.00 |
| Scratch Food | 2.70 | 52.00 |
| Poultry Mash | 2.70 | 52.00 |
| Marvel Egg Mash | 2.80 | 54.00 |

| FLOUR | Per Sk 49 lbs. |
|---|---|
| Snowflake | $2.60 |
| Purity | 2 60 |
| Five Roses | 2.60 |
| Maple Leaf | 2 60 |
| Royal Standard | 2 60 |
| B. & K. Pastry | 2.30 |
| Whole Wheat | 2.50 |
| Quaker Flour | 2 60 |
| Robin Hood | 2.60 |

| | |
|---|---|
| **MEAT** | |
| Beef, steer, per lb. | .16½ |
| Beef, cow, per lb. | .17½ |
| Lamb, per lb. | .31 |
| Spring lamb, per lb. | .33 |
| Pork, per lb. | .16½ |
| Veal, heavy, per lb. | .30 |
| Veal, local, per lb. | .33 |
| Liver, per lb. | .14 |
| Bacon, per lb. | .32 to .39 |
| Ham, per lb. | .25 to .26 |
| Chicken, per lb | .27 to .30 |
| Fowl, fresh, per lb. | .22 to .26 |
| Duck, per lb. | .35 |
| Turkey, per lb | .42 to .44 |
| **DAIRY PRODUCE, ETC.** | |
| Butter, cartons | .42 to .45 |
| Our Own Brand | .42 |
| Peerless Brand | .40 |
| Two and three blocks | .40 |
| Butter, No. 2, per lb. | .41 |
| Lard, tierce, per lb. | .17 |
| Lard, other kinds | .17½ to .19½ |
| Shortening, tierce, per lb. | .16½ |
| Shortening, other kinds, lb., .19¼ to | .19 |
| Cheese, matured Ontario, lb. | .26½ |
| Cheese, twins, per lb. | .27 |
| Cheese, triplets, per lb. | .27½ |
| Cheese, Stilton, per lb. | .31 |
| Cheese, solid mild, per lb. | .26 |
| Finest Ontario, mild, per lb. | .30 |
| Finest Ontario, matured, per lb. | .40 |
| Edam Dutch Cheese, per lb. | .45 |
| Gonda Cheese, per lb. | .45 |
| Gorgonzola, per lb. | .90 |
| Swiss Gruyere, in portions, box | .90 |
| English Stilton, lb. | .09 |
| Imported Roquefort, per lb. | .65 |
| Eagle Brand, Camembert, box | .64 |
| Circle Brand Breakfast Cheese | .40 |
| Kraft, lb. | .32 |
| Golden Loaf | .32 |

## Retail Prices

(Revised June 5, 1928)

| | | |
|---|---|---|
| **VEGETABLES** | | |
| Potatoes, local, sack | | 1.60 |
| New Florida Potatoes, lb. | | .12½ |
| Kamloops Netted Gems, sack | | 1.50 |
| Artichokes, Globe, each | | .20 |
| Sweet Potatoes, 4 lbs. for | | .30 |
| Mexican Tomatoes, per lb | | .65 |
| Celery | | .30 |
| Cabbage, each | .19 | .39 |
| Beets, 3 lbs. | | .15 |
| Carrots, per bunch | | .10 |
| Parsnips, 6 lbs. | | .10 |
| Cauliflower, each | .10 .15 | .25 |
| Onions, 4 lbs. | | .29 |
| Netted Gem Potatoes, 10 lbs. | | .25 |
| Lettuce, head | | .10 |
| Asparagus, lb | | .20 |
| Spinach, 3 lbs | | .25 |
| Green Peas | | .35 |
| Cucumbers | .15 .20 | .25 |
| Radishes, 6 bunches for | | .10 |
| **FRUIT** | | |
| Apples— | | |
| Newton Pippins | 9.30 | 8 72 |
| Spitzenburg | | 3 25 |
| Winesaps | | 6 75 |
| Lemons Cal., dozen | .22 .29 .30 | .60 |
| Navel Oranges, dozen | .29 | .60 |
| Dates, 2 lbs | | .29 |
| New California Figs, pkt. | .10 .15 lb. | .25 |
| New California Layer Figs, lb. | | .20 |
| Spanish Cluster Raisins, box | | .99 |
| New Fard Dates, lb. | | .30 |
| Florida Grapefruit | .20 | .10 |
| New Almond Nuts, lb. | | .30 |
| California Cluster Raisins, box | .96 | .29 |
| Coconuts, each | .19 | .29 |
| California Marmalade Oranges, doz. | | .40 |
| Green Peppers, lb. | | .40 |
| New Zealand Onions, 3 lbs | | .25 |
| **NUTS** | | |
| Walnuts, per lb | .30 | .40 |
| Pecans | | .40 |
| Mixed | .28 | .65 |
| California Soft Shell Walnuts, lb. | | .40 |
| Roasted Peanuts, per lb | | .19 |
| Almonds | | .20 |
| Soft Shell Almonds | | .40 |
| **DAIRY PRODUCE, ETC.** | | |
| Butter— | | |
| Best Alberta, cartons | | .53 |
| Comox, lb | | .50 |
| Cowichan, Creamery, lb. | | .95 |
| Salt Spring Islands, lb. | | .95 |
| Handipats, lb. | | .53 |
| Our Own Brand, lb | | .50 |
| Alberta Butter, bulk | | .47 |
| New Zealand Creamery | | .41 |
| Eggs— | | |
| B.C. fresh extras | | .34 |
| B.C. fresh firsts | | .30 |
| Pullet, extra | | [illegible] |
| **CHEESE** | | |
| B.C. Cream Cheese, lb. | | .40 |
| B.C. solids, lb. | | .30 |
| **FISH** | | |
| Oolichans, per lb. | | .15 |
| Halibut, per lb. | .20 | .25 |
| Cod, 3 lbs. | | .25 |
| Cod Fillets, 2 lbs | | .35 |
| Soles, lb. | | .15 |
| Skate, 2 lbs. | | .25 |
| Finnan Haddies, per lb | | .20 |
| Salmon, red spring, per lb. | | .65 |
| Salmon, white, 2 lbs | | .25 |
| Crabs, each | .15 | .25 |
| Golden Ray fillets, per lb. | | .25 |
| Kippers, per lb | | .10 |
| Flounders, 2 lbs. | | .25 |
| Oysters, per doz | | .60 |
| Olympia oysters, pint | | .80 |

## *Whitney Letter*

(Supplied by Branson, Brown & Co., Ltd.)

NEW YORK, June 19.—The fact that the renewed weakness has developed in securities which are recognized to be the standard securities of the country is not an unusual development. In fact, it is a development quite characteristic on every large reaction in a market in which the public has been a large participant, since it is these issues having a large and relatively stable market which can be and are marketed in the endeavor to protect the comparatively untried issues that have broken badly and have a market which simply will not absorb stock. It is discouraging for a time to buy into what is known to be real value and watch it decline temporarily, perhaps in larger proportion than if less intrinsic worth had been bought, but it is nevertheless correct procedure.

Undoubtedly yesterday's decline will be responsible for some additional liquidation, but whether it is or not, this is the time, and on such reactions such as we are witnessing when the standards stocks which have been mentioned here in the past week should be bought and definitely held.

In March, 1926, and June and October of last year when the market was establishing a bottom, the outlook was quite discouraging, and it is now. It was certainly wrong to dispose of sound issues then, and I believe the next few weeks will prove it to have been equally wrong if action is taken at this time.

**A Director of Royal Trust Company**

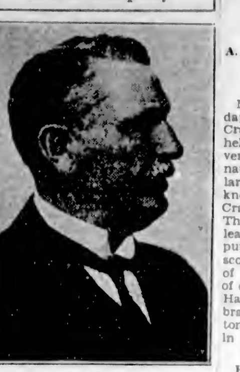

**HON. THOMAS AHEARN, P.C.**
Of Ottawa, a member of the Privy Council for Canada, president of the Ottawa Light, Heat & Power Company, Limited, and a director of a number of other large corporations, who was recently elected a director of the Royal Trust Company.

## New York Stock Letter

(Supplied by Branson, Brown & Co., Ltd.)

NEW YORK, June 19.—With the secondary reaction in progress, heavy liquidation was the dominating factor under which many new low levels, since the recent selling movement got under way, were recorded.

The heaviest pressure was directed against the recent market favorites. Steel shares were in early supply reflecting the lowering in the crucible dividend, and the remarks of Chairman Wilkinson were, if anything, conducive to increased liquidation to these shares. Also forenoon reports on the ingot production of the U. S. Steel Corporation showed a decrease of 3 per cent in the past week, making a total drop of nearly 7 per cent in the past two weeks. Motor shares were offered freely, with the leading issues heading the down swing. Many of the so-called investment rail issues were also in supply, coppers were affected by the steady impour of selling orders, while specialties, such as Radio, Wright Aero, Montgomery Ward, also yielded sharply under active pressure.

The forerunner of the heavy afternoon pressure was the firming in call money to 6 per cent, undoubtedly catching of the stop orders added to the impetus of the sharp decline. Later in the afternoon the the market steadied somewhat on short covering. There is no evidence at hand that the selling movement has run its course, and a further lowering in values is the logical thing to expect.

## Vancouver Mining Stocks

(Supplied by R. P. Castle & Co., Ltd.)

VANCOUVER, June 19.—It was the quietest day in Toronto that has been seen for some days, and this naturally had its effect on the local market, which was very inactive. Big Missouri opened at yesterday's price of 50 1-2, but slackened off to 48. Cork Province started at its low of 25, but strengthened considerably at the close, and finished firm at 28. Duthie was quite active and steady at 1.12, 1,700 shares selling at this price. Georgia River strengthened a little to 28, but only one sale was registered. Grandview opened at 38, half a point down, and sold down to 37, then to 36, and closed at 35 1-2; this, of course, was in sympathy with weak market on Pend Oreille. L. & L. was firm at 10 1-2. Pend Oreille was weak and inactive. Finished at 12.95, the lowest for many months. Premier had a gain of a point to 2.25. Whitewater could only raise one sale at 2.37. Woodbine sold 7,000 at 30, a loss of a point. Topley Richfield showed a number of sales, but slipped over to 52. Market quiet, weak and inactive.

## BIG MINE SUIT

TORONTO, June 19.—Ownership of Sherritt-Gordon mining stock valued at more than $1,000,000 is disputed in a suit which opened here yesterday before Mr. Justice Raney in the nonjury assizes.

John W. Callinan, of Toronto, a mining prospector and operator, is suing James C. Grace, mine financier, also of Toronto, and other defendants for a declaration that he, Callinan, owns half of 175,000 shares of Sherritt-Gordon stock which, at current prices, is worth approximately $1,105,000. This stock was bought by Grace for $62,500.

Callinan, who spent much time in the Flin Flon area in Manitoba, where this mine is located, claims that it was on his advice that Grace purchased the stock. All but 25,000 shares was put in Grace's name by agreement, but according to Callinan, he and Grace had agreed verbally to split "50-50," as they had in all previous transactions.

Grace, he states, subsequently refused to split.

The two men are joint owners of the Callinan Flin Flon Mines.

# LOCAL AGENCY IS ABSORBED

**A. V. Clarke Advertising Business Taken Over by Crawford-Harris Concern**

Mr. A. V. Clarke, returning yesterday from the annual meeting of the Crawford-Harris Advertising Agency, held in Calgary, reports that the advertising agency business bearing his name has been absorbed by the larger firm and will henceforth be known as the Victoria branch of the Crawford-Harris Advertising Service. This gives to Victoria an office of the leading advertising agency which is purely Western in its personnel and scope of service. The consummation of this merger completes the chain of offices controlled by the Crawford-Harris Advertising Agency. Other branches being at Calgary, Edmonton, Winnipeg, and the head office in Vancouver.

**WESTERN ORGANIZATION**

Having the recognition of the Canadian Daily Newspapers' Association and affiliated organizations the Crawford-Harris Company now serves through its various branches many of the principal advertisers from Winnipeg to the Pacific Coast. It is unique in that it is the only advertising agency which has been established in British Columbia and extended to the East. All other businesses of similar nature have their headquarters in the East and branches in the West. "In Calgary," says Mr. Clarke, "the members of the organization met publishers and their advertising managers in frank discussion of matters affecting the relationship between advertiser, agency and publisher." Topics of promotional nature were discussed, particularly with regard to the extension of interprovincial business for the various manufacturers which the company represents in an advertising capacity. Mr. Frank Harris, senior member of the firm, pointed out that the great strides made by Crawford-Harris in recent years has been solely attributable to the close co-operation maintained between district offices in the interests of Western advertisers served by the firm.

**MEETING LOCAL MEN**

Mr. H. C. Skinner, manager of the Manitoba branch, with headquarters in Winnipeg, traveled to Victoria with Mr. Clarke for the purpose of enjoying a few days' fishing on the Island. While in Victoria, Mr. Skinner will meet Victoria manufacturers who contemplate extending their selling operations in the Prairie market. Mr. Skinner is especially fitted to advise on merchandising in the Prairie Provinces, as he has been for sixteen years an agency executive and publishers' representative in the Middle West.

## Calgary Oil Stocks

(Supplied by R. P. Castle & Co., Limited)

(Supplied by R. P. Castle & Co., Ltd.)

CALGARY, June 19.—Calmont drilling 5,575 feet, 112 feet in lime, approximately seven million cubic feet wet gas now.

Royalite No. 11, 500,000 feet estimated about 200 barrels daily, drilling deeper.

McLeod No. 3, 3,700 feet; No. 4, 2,740 feet; No. 2, continuous production, 200 barrels daily.

Okalta No. 2, over 80 barrels daily, will begin diamond drilling No. 1 in a day or two.

Spooner No. 2, 1,800 feet, No. 1 awaiting arrival field diamond drill.

Vulcan No. 1 producing steadily 90 to 100 barrels daily; Vulcan No. 2, 4,875 feet, awaiting diamond drill on completion of Spooner No. 1.

Bad roads prevent taking drills to field. Reported A.P.C. made contract with Vancouver syndicate drill on their Milk River leases, royalty basis.

| | Sales | High | Low | Close |
|---|---|---|---|---|
| Brit Dom | 135 | 47 | 47 | 47 |
| Devenish | 50 | 55 | 55 | 55 |
| McLeod | 300 | 4 75 | 4 75 | 4 75 |
| Okalta pfd | 1 | 95 | 95 | 95 |
| Spooner | 250 | 1 60 | 1 60 | 1 60 |

Total Sales, 911.

## Winnipeg Grain

FUTURES

| | Open | High | Low | Close |
|---|---|---|---|---|
| Wheat— | | | | |
| July | 132⅛ | 133⅛ | 132 | 133⅛ |
| Oct | 134⅛ | 135⅝ | 134 | 135⅛ |
| Dec | 132⅞ | 134⅝ | 133 | 134⅛ |
| Oats— | | | | |
| July | 60⅜ | 62¼ | 60⅛ | 61⅛ |
| Dec | 49⅛ | 50⅝ | 49⅛ | 50⅛ |
| Oct | 53¼ | 54½ | 53 | 54 |
| Rye— | | | | |
| July | 116⅛ | 116⅛ | 112⅛ | 114⅛ |
| Dec | 112⅛ | 112⅛ | 109⅛ | 110⅛ |
| Oct | 112 | 113⅛ | 111 | 111⅛ |
| Barley— | | | | |
| July | 86 | 86⅛ | 84⅛ | 84⅛ |
| Oct | 76⅛ | 76⅛ | 75⅛ | 75⅛ |
| Flax— | | | | |
| July | 195⅛ | 197⅛ | 195⅛ | 196⅛ |
| Dec | 200⅛ | 201 | 199⅛ | 199⅛ |
| Oct | 200 | 202 | 200 | 200⅛ |

**CASH GRAINS**

Wheat—1 N., 136⅝; 2 N., 131⅞; 3 N., 134⅝; No. 4, 117⅞; No. 5, 108⅛; No. 6, 96⅝; feed, 69⅝; track, 133⅝.

Oats—2 C.W., 62¼; 3 C.W., 59⅛; extra 1 feed, 58¾; 1 feed, 57⅞; 2 feed, 56⅝; rejected, 53⅛; track, 61⅝.

Barley—3 C.W., 84¼; 4 C.W., 81⅛; rejected, 80⅞; feed, 80⅝; track, 84⅞.

Flax—1 N.W.C., 195¼; 2 C.W., 194; 3 C.W., 178½; rejected, 176½; track, 198.

Rye—1 C.W., 113⅛; 2 C.W., 113⅛; rejected 2 C.W., 108⅝; track, 113⅝.

**LIVERPOOL**

Open ¾ to 1⅛ lower.
Close 1⅜ to 1⅜ lower.

**VICTORY AND WAR LOANS**

| Interest due— | Buy | Sell |
|---|---|---|
| **VICTORY LOAN, 5½%—TAX FREE** | | |
| 1933, 1st May & Nov | 103 50 | 103.90 |
| 1937, 1st June & Dec | 106 70 | 109 25 |
| **WAR LOAN, 5%—TAX FREE** | | |
| 1931, 1st Apr. & Oct | 101 75 | 102 10 |
| 1937, 1st Mar. & Sept. | 104 55 | 105.10 |
| (Payable New York) | | |
| **VICTORY LOAN, 5½%** | | |
| 1932, 1st May & Nov | 101 65 | 102 25 |
| 1934, 1st May & Nov | 102.50 | 102 90 |
| **DOMINION LOAN** | | |
| 1929, 1st Apr. & Oct., 5% | 99 90 | 100 15 |
| 1943, 15th Apr. & Oct., 5% | 102.80 | 104 20 |
| 1940, 1st Mar. & Sept., 4½% | 99.25 | 100 00 |
| 1944, 15th Apr. & Oct., 4½% | 99.50 | 100 10 |
| 1946, 1st Feb. & Aug., 4½% | 100 00 | 100 75 |
| 1954, 1st Feb. & Aug. (C.N.R.), 5%—Mkt. | | |
| 1957, 1st Jan. & July (C.N.R.), 4½%—Mkt. | | |

Add accrued interest to date:
1937, 18 days, .271 per $100.
1922, 1923, 1934, 40 days, .728 per $100
1926, 1946, 65 days, .890 per $100.
1944, 65 days, .801 per $100
1946, 130 days, 1.712 per $100
Brokerage rates on Victory and War Loans ⅛ of 1%.

*SILVER MARKETS*

LONDON, June 19.—Bar silver, 27⅛d per ounce.

**AT NEW YORK**

NEW YORK, June 19.—Bar silver, 59⅛. Mexican dollars, 45⅛.

# FINANCE - COMMERCE - MARKETS


*Investment by Mail*

OUT-OF-TOWN investors are invited to entrust their business to us. We can and do give them prompt and satisfactory service, as hundreds will testify.

We issue, periodically, a little bulletin called THE INVESTOR, which keeps our out-of-town customers in close touch with what is going on, particularly as it affects securities that we have sold them.

*We shall be pleased to receive your request for a copy, and will put your name on our mailing list without charge. Write now.*

McLEOD, YOUNG WEIR & CO. Limited

Metropolitan Bldg. TORONTO

Montreal Hamilton Ottawa London New York


## BANCITALY STOCK

NEW YORK, June 19.—The common stock of Bancitaly Corporation, the precipitate decline of which initiated a general downward movement of the security markets a week ago, opened at $111, on the curb market this morning, and after selling up to $114, dropped back to $108.50 after an hour's trading.

Officers of the corporation and of the Bank of Italy, a subsidiary, had nothing to add to their statements of a week ago that the intrinsic worth of the stock was unchanged.

## MONTREAL PRODUCE

MONTREAL, June 19.—Eggs, active; butter and cheese, higher.

Cheese—Westerns, 21 1-2c; Easterns, 21c.

Butter—No. 1 Pasteurized, 36 5-8c to 37c; No. 1 creamery, 35 1-2c; seconds, 35c.

Eggs—Fresh extras, 39c to 40c; fresh firsts, 35c.


MORTGAGES

Well placed mortgages are a sound and safe investment. You may have money earning only 3% or 4%. Why not double its earnings? We have on hand a few very attractive mortgages of $2,500, $3,500 and $4,000, yielding 7%. These mortgages cover new and modern bungalows.

Investors who are desirous of increasing their income consistent with safety should see us at once.

Our Mortgage Department Is at Your Service

PEMBERTON & SON

625 Fort St. Established 1887 Phone 78



*An Active "Bond Exchange"*

Of the numerous issues of high grade Canadian Bonds, few are listed on the Stock Exchanges. But our Trading Department—which is in touch with all principal financial centres—represents an active market for these securities.

Communicate with us when you wish to obtain quotations on unlisted Bonds and Shares.

Royal Securities Corporation LIMITED

Pemberton Building, VICTORIA — Telephone 1859

Montreal Toronto Halifax Saint John Quebec Winnipeg Vancouver New York Charlottetown Ottawa Hamilton Calgary Edmonton Regina St. John's, Nfld. London, Eng.

K 40



*The Greatest Triumph of Science over Distance!*

BEAM SERVICE TO AUSTRALIA

*"Via Empiradio"*

CANADIAN MARCONI COMPANY announce the opening of a new Trans-Pacific Wireless Telegraph Service — Direct Beam Wireless from Canada to Australia, in conjunction with Amalgamated Wireless (Australasia) Limited, and the

CANADIAN NATIONAL TELEGRAPHS

*at the following reduced rates*

ORDINARY - 35¢ per word

DEFERRED - 17½¢ per word

NIGHT LETTERS - - 20 words or less $2.70 Extra words 13½¢ each

WEEK-END LETTERS - 20 words or less $2.10. Extra words 10½¢ each

In the interests of speed and economy users of this new Beam Service should mark messages for Australia "VIA EMPIRADIO" and

FILE AT ANY CANADIAN NATIONAL TELEGRAPH OFFICE

All private codes and registered telegraphic addresses can be used for messages via Beam.

*A Further Link in The Empire Wireless Communication System*

CANADIAN MARCONI COMPANY


## LIQUIDATION CONTINUES IN STOCK MARKET

### Some of Day's Declines Run to Twelve Points—Radio Now at 160½ — Call Money at 6½ Per Cent

### *TREND OF BONDS ALSO DOWNWARD*

NEW YORK, June 19.—Liquidation of weakened marginal accounts and "bear" selling continued on a large scale in today's market. Final quotations were irregularly lower, some of the declines running as low as twelve points. Today's stock sales totaled 3,251,300 shares.

Call money renewed at 5¼ per cent, advanced to 6 per cent and then to 6½, as banks called loans.

U.S. Steel common and several so-called "independents" dropped to new lows for the year.

Steel common sold down to 132⅝ and rebounded to 134, off 1.

Radio closed at 160½ for a net gain of 1¾; General Motors closed four points lower at 172.

Persistent selling also was apparent in a number of high-grade railroad issues. Delaware & Hudson dropped 4½; Wabash common 4, and Lackawanna, Chicago Northwestern and several others a point and more.

The trend of prices again was downward in the bond market today. Time money held firm around 5 5-8 to 5 3-4; but call money moved to 6 and then to 6 1-2 per cent, and banks began calling loans with a somewhat depressing effect upon trading and prices. Volume of sales barely exceeded $10,000,000.

(All Fractions in Eighths)

| | High | Low | Close |
|---|---|---|---|
| Canada Dry | 74-4 | 73-4 | 73-4 |
| Allis Chalmers | 116 | 115-4 | 115-4 |
| Allied Chem. | 165-3 | 162-1 | 165 |

## *FOREIGN EXCHANGE*

NEW YORK, June 19.—Foreign exchanges steady

France—3.92 13-16; cables 3.93 1-16.
Italy—5.25¼; cables 5.25⅜.
Belgium—13.96⅛.
Germany—23.88.
Holland—40.30½.
Norway—26.78.
Sweden—26.82⅛.
Denmark—26.80.
Switzerland—19.27¾.
Spain—16.48.
Poland—.1125.
Czechoslovakia—2.96⅛.
Jugoslavia—1.76.
Austria—.1408.
Rumania—.61½.
Argentina—42.82.
Brazil—12.00.
Tokio—48.58.
Shanghai—65.12½.
Montreal—99.51⅛.

STERLING EXCHANGE

NEW YORK, June 19.—Demand 487 1-16, cables 488 1-16, sixty-day bills on banks 484⅛.

AT VICTORIA

Buying 486½; selling 489⅛.

| | | | |
|---|---|---|---|
| Amerada Corpn. | 31 | 30-7 | 30-7 |
| Am. Agr. pfd. | 80 | 83 | 65 |
| Am. Can. | 81-9 | 79 | 80 |
| Am. Car & Fdy. | 95-4 | 95-4 | 95-4 |
| Am. For. Power | 32 | 32 | 32 |
| Am. Locomotive | 98-5 | 98-1 | 98-1 |
| Am. Smelters | 186-4 | 183-9 | 184 |
| Am. Steel Fdy. | 82-2 | 51 | 82 |
| Am. Sugar | 70-0 | 69-3 | 70 |
| Am. Sum. Tob. | 54-4 | 54 | 54-1 |
| Am. Tel. & Tel. | 177 | 175-3 | 175-2 |
| Am. Tobacco | 153 | 152 | 153 |
| Am. Tobacco B | 153-9 | 152-1 | 152-5 |
| Am. Woolens | 19-1 | 18-4 | 18-4 |
| Anaconda | 64-3 | 61-5 | 63-0 |
| Armour A | 17-2 | 17 | 17-1 |
| Ass'd Dry Goods | 40-9 | 40-4 | 40-4 |
| Atlantic Gulf | 45-5 | 44-4 | 45 |
| Atlantic Refinery | 130-9 | 125-1 | 129-4 |
| Atchison | 185 | 183-3 | 185 |
| Auburn Motors | 111 | 109-6 | 111 |
| Baldwin Loco | 259 | 256 | 250 |
| Baltimore & Ohio | 105-2 | 104 | 104-3 |
| Bangor & Ar'st'k | 72-2 | 73-2 | 73-2 |
| Bethlehem Steel | 52-7 | 52 | 53-7 |
| Brooklyn Manhat | 59-4 | 59 | 59 |
| California Packing | 99-4 | 89-1 | 90-1 |
| California Pete | 31-3 | 31-2 | 31-2 |
| Calumet & Ariz | 95-2 | 92-9 | 93 |
| Canadian Pacific | 197-6 | 195-4 | 196-1 |
| Cerro De Pasco | 69 | 68-2 | 68-2 |
| Certain-teed Prod. | 44-2 | 44 | 44 |
| Chesapeake & Ohio | 177-4 | 175-4 | 175-4 |
| Chile Copper | 42 | 41-1 | 41-2 |
| Chic. Gt. Western | 10-5 | 10 | 10 |
| Chic., Mil. & St. P. | 146-6 | 145-1 | 145-4 |
| Chic. & Northwest | 79-1 | 78 | 78-1 |
| Chic., R.I. & Pac. | 109 | 108-2 | 109 |
| Chrysler Motor | 66-4 | 64 | 65-9 |
| Coca Cola | 155 | 153-4 | 154-4 |
| Congoleum Nairn | 32-3 | 22 | 23 |
| Colo. Fuel & Iron | 59-9 | 59-9 | 59-8 |
| Columbia Gas | 103-2 | 102-6 | 103-7 |
| Cons. Gas | 142-3 | 140 | 142-2 |
| Cont. Oil | 19-4 | 16-4 | 10-4 |
| Cont. Motor | 11-6 | 11-5 | 11-5 |
| Corn Products | 88-2 | 67-7 | 98-1 |
| Crucible Steel | 75-4 | 73 | 73 |
| Curtiss Aero | 96-4 | 96-4 | 92-7 |
| Davison Chemical | 43-6 | 42-9 | 43-3 |
| Dodge Bros. | 12-0 | 13-1 | 13-3 |
| Dodge Bros. pfd. | 65-4 | 63-4 | 64-3 |
| Dupont Powder | 350 | 342 | 343 |
| Eastman Kodak | 170-1 | 170-1 | 170-1 |
| Elec. Power | 34-5 | 33-4 | 24 |
| Erie | 49-7 | 48-6 | 49 |
| Famous Players | 123-6 | 122 | 123 |
| Foundation Co. | 43-4 | 43-4 | 43-4 |
| Fox Film "A" | 74-4 | 73 | 73 |
| Fleischmann Co. | 66-5 | 65-3 | 65-3 |
| Freeport, Texas | 95-4 | 93-4 | 93-8 |
| Gabriel Snubbers | 17-9 | 17-1 | 17-3 |
| General Am. Tank | 66-4 | 90-1 | 69-1 |
| General Asphalt | 99-4 | 89-1 | 68-2 |
| General Cigar | 84 | 84 | 84 |
| General Electric | 144-9 | 143-1 | 143-4 |
| General Motors | 176-1 | 169-3 | 171-9 |
| General Ry. Signal | 96-1 | 94-9 | 85 |
| Gold Dust | 89-5 | 86-2 | 87-7 |
| Goodrich Rubber | 76 | 76 | 70 |
| Granby | 51-5 | 50-5 | 51-5 |
| Great North. Ore | 19-7 | 19-2 | 19-3 |
| Great North pfd | 96-4 | 96-1 | 99-4 |
| Gt. West Sugar | 34-3 | 33 | 33-4 |
| Greene Cananea | 94 | 89-4 | 91-0 |
| Gulf States Steel | 58-2 | 58 | 58 |
| Houston Oil | 124 | 119-2 | 120 |
| Howe Sound | 54 | 53 | 53 |
| Hudson Motor | 80-7 | 77-3 | 79 |
| Hupp Motors | 55 | 53-1 | 55 |
| Illinois Central | 136-3 | 136-2 | 136-3 |
| Imperial Oil | 95-2 | 95-3 | 95-3 |
| Inspiration | 20-2 | 20 | 20 |
| Int. Comb. Eng. | 58 | 53-2 | 54-2 |
| Int. Harvester | 250 | 248 | 248 |
| Int. Match pfd | 98 | 99 | 97-3 |
| Int. Paper | 98 | 88-4 | 97 |
| Int. Pete | 39-3 | 39-3 | 39-3 |
| Int. Mer. Mar. pfd. | 36 | 35 | 35-5 |
| Int. Nickel | 90-4 | 87-4 | 90 |
| Int. Tel. & Tel. | 185-4 | 182-4 | 183-3 |
| Johns Manville | 101 | 98-1 | 101 |
| Kan. City South | 45 | 44 | 44 |
| Kelvinator | 14-3 | 13-2 | 14 |
| Kennecott Copper | 87 | 84-4 | 86 |
| Lehigh Valley | 99-5 | 99-5 | 99-5 |
| Louis. & Nash | 145-2 | 145 | 145 |
| Mack Truck | 96-5 | 87-6 | 86-7 |
| Manhattan Elec. | 54-4 | 54 | 54 |
| Marland Oil | 34-5 | 33-7 | 33-7 |
| Marlin-Rockwell | 59 | 58 | 58 |
| Mid. Cont'nt Pete | 38 | 38 | 38 |
| Miss. Pacific | 56-6 | 54-4 | 56 |
| Miss. Pacific pfd. | 111-4 | 109-9 | 110-6 |
| Montana Power | 162-6 | 162-6 | 162-9 |
| Montgomery Ward | 141-4 | 137-4 | 141-4 |
| Nash Motors | 89-4 | 89 | 89 |
| National Biscuit | 161-2 | 161 | 161-2 |
| Natl. Cash Reg. | 83-7 | 83-7 | 83-7 |
| Natl. Dairy Prod. | 74-4 | 74 | 74 |
| N.Y. Air Brake | 40 | 40 | 40 |
| Norfolk & West | 175-2 | 179 | 175-1 |
| North American | 89 | 86-1 | 87-2 |
| N.Y. Central | 169 | 166-4 | 168 |
| Northern Pacific | 94-4 | 92-1 | 93-4 |
| N.Y., N.H. & Hart | 55-3 | 54-3 | 54-3 |
| N.Y. Ont. & West | 24-9 | 24-6 | 24-0 |
| Packard Motor | 71-8 | 69-9 | 71 |
| Pan American B | 42-1 | 40-5 | 41-3 |
| Pennsylvania R.R. | 63-4 | 62 | 62 |
| Pere Marquette | 131 | 130 | 130 |
| Phillips Pete | 37 | 39-5 | 36-5 |
| Pierce Arrow | 14-3 | 13-9 | 14 |
| Producers & Ref. | 23-5 | 23-3 | 22-5 |
| Pullman Co. | 81-3 | 81 | 81-2 |
| Radio | 161-4 | 152-4 | 160-4 |
| Reading | 97 | 97 | 97 |
| Rep. Iron & Steel | 51-4 | 49-1 | 49-1 |
| Royal Dutch | 51-4 | 50-4 | 51-4 |
| Seaboard Air Line | 18-3 | 19-2 | 19-3 |
| Cluett Peabody | 79-4 | 79-4 | 79-4 |
| Schultz | 53-2 | 52-5 | 52-9 |
| Sears Roebuck | 102-9 | 100-4 | 102-9 |
| Shattuck-Denn | 15 | 13-4 | 14 |
| Shell Union | 26-3 | 25-4 | 25-7 |
| Simmons Co. | 56-8 | 55-6 | 56 |
| Sinclair Cons | 32-7 | 22-1 | 22-1 |
| Sloss Sheffield | 110-5 | 110-5 | 110-5 |
| Southern Pacific | 119-1 | 117-7 | 118 |
| Southern Railway | 140-6 | 145-1 | 145-4 |
| Standard Milling | 111-1 | 105-2 | 105-3 |
| Standard Gas | 63-4 | 93-1 | 63-1 |
| Standard Oil, Cal. | 55-3 | 54-5 | 55-3 |
| Standard Oil, N.J. | 43-1 | 42-3 | 42-9 |
| Standard Oil, N.Y. | 34-3 | 33 | 33-7 |
| Standard Oil, Ind. | 75-7 | 75-7 | 75-7 |
| Stewart Werner | 82 | 80-5 | 81-2 |
| St. Louis & S. Fran | 110-9 | 119 | 110-4 |
| Stromberg Carb. | 45-7 | 47 | 47 |
| Studebaker | 66-1 | 65 | 65-3 |
| Reo Motor | 27 | 26-2 | 26-3 |
| Texas Co. | 50 | 57 | 57 |
| Texas Gulf Sulphur | 64-2 | 63 | 63-1 |
| Texas Pac. C. & O. | 13-2 | 13-1 | 13-2 |
| Timken Roller | 118 | 115-3 | 117 |
| Tobacco Prod. | 100-2 | 97-7 | 98 |
| Union Oil of Cal. | 46-4 | 49 | 46-4 |
| Union Pacific | 191-1 | 190-1 | 190-4 |
| U.S. Cast I. Pipe | 238 | 238 | 238 |
| U.S. Ind. Alco. | 104 | 102-1 | 102-7 |
| U.S. Rubber | 37-0 | 34 | 35-4 |
| U.S. Steel | 135-2 | 132-5 | 133-4 |
| Underwood Typ. | 64 | 63-1 | 63-1 |
| Union Carbide | 141-4 | 138-2 | 138-3 |
| Universal Pipe | 17-1 | 17 | 17 |
| Vanadium | 69 | 65 | 67 |
| Victor Talk. Mach. | 84-2 | 80-3 | 82-9 |
| Wabash | 99 | 84-4 | 85-4 |
| Westing. Air Brake | 43-9 | 42-4 | 43-8 |
| Westing. Elec. | 91-6 | 90 | 90-9 |
| White Motor | 34-6 | 34-4 | 34-4 |
| Willys-Overland | 35-4 | 24-4 | 35 |
| Woolworth | 179-1 | 175 | 179-1 |
| Wright Aer. Opn. | 133 | 129 | 129-3 |
| Yale Towne | 74-1 | 74-1 | 74-1 |
| Y'gstn Sh. & Tu. | 83-9 | 83-4 | 83-4 |
| Yel. Tr'k & Coach | 32-7 | 31-4 | 31-7 |
| Kolster | 34-4 | 33-1 | 34-4 |
| Marine Bank | 46 | 45 | 40 |

## *MONTREAL STOCKS*

(All Fractions in Eighths)

| | High | Low | Last |
|---|---|---|---|
| Alta. Pacific Grain | 50 | 55 | 55 |
| Abitibi | 58 | 87 | 87 |
| Asbestos | 30-2 | 30 | 30-2 |
| Asbestos pfd | 90-4 | 90 | 90-4 |
| Atlantic Sugar | 17 | 17 | 17 |
| Bell Telephone | 160 | 160 | 160 |
| Brazilian Trac | 54 | 53 | 53 |
| B.C. Fish. & Pack | 16-4 | 16-4 | 16-4 |
| Brompton Paper | 48 | 47 | 47 |
| Can. Bronze | 89 | 86 | 80 |
| Can. Cement com | 29 | 29 | 29 |
| Can. Car Fdy. com | 45 | 45 | 45 |
| Can. S.S. com | 39 | 37-4 | 37-4 |
| Can. S.S. pfd | 93 | 93 | 93 |
| Can. Cottons | 130 | 130 | 130 |
| Can. Converters | 108 | 108 | 108 |
| Can. Ind. Alcohol | 40 | 38-2 | 38-4 |
| Cons. M. & S. | 260 | 258 | 258-4 |
| Dominion Bridge | 83 | 80-2 | 80-2 |
| Dominion Glass | 128-2 | 128-3 | 128-2 |
| Dominion Textile | 107 | 104-6 | 105 |
| Dryden Paper | 42 | 42 | 43 |
| Hiram Walker | 50-2 | 55 | 55 |
| Howard Smith | 155 | 135 | 155 |
| Imperial Tobacco | 10-9 | 10-5 | 10-6 |
| Lake of Woods Milling | 53-4 | 53 | 53 |
| Mackay Co. | 123 | 133 | 133 |
| Massey Harris | 37-4 | 37 | 37-3 |
| McColl Frontenac | 29 | 29 | 29 |
| Montreal Power | 100 | 100 | 100 |
| National Breweries | 119-6 | 119 | 119 |
| Ogilvie Milling Co. | 385 | 385 | 385 |
| Penmans Ltd. | 106 | 100 | 100 |
| Shawinigan | 91 | 90-7 | 90-7 |
| Steel of Canada | 187 | 182 | 182 |
| Winnipeg Elec. | 107 | 105 | 106 |
| Can. Gypsum | 67 | 67 | 67 |
| Power Corp. | 72 | 73 | 72 |
| Pt. Alfred | 71 | 71 | 71 |
| Service Stations | 30 | 39 | 39 |

## *METAL MARKETS*

LONDON, June 19.—Standard copper, spot and futures, £65 7s.

Electrolytic, spot, £68 15s; futures, £69 5s.

Tin, spot, £213; futures, £210 10s.

Lead, spot and futures, £20 15s.

Zinc, spot, £25 5s; futures, £25 2s 6d.

### AT NEW YORK

NEW YORK, June 19.—Copper firm; electrolytic, spot and futures, 14¾.

Iron, steady; unchanged.

Tin, weak; spot and futures, 46.75.

Lead, steady; spot, New York, 6.30; East St. Louis, 6.20.

Zinc, easy; East St. Louis, spot, 6.15 @ 6.17; futures, 6.17 @ 6.20.

Antimony, 9.50.

### LONDON LIFE CO.

LONDON, June 19.—John C. Richter was yesterday elected president of the London Life Assurance Company, to succeed the late A. O. Jeffrey.

## Money at Work For the Small Investor

You will find your insurance policy interesting reading.

**Have you ever read your insurance policy? You'll find it interesting reading.**

• • •

Your modern insurance policy is a good deal more interesting reading than the average novel because your insurance policy is full of benefits for you. Because of competition in the insurance field there are now literally dozens of features in life insurance policies which work to the advantage of the policy holder. Read your policy over tonight.

One thing to watch when taking out insurance is the beneficiary clause. Decide whether you wish to reserve the right to change the beneficiary or whether your choice of this beneficiary is irrevocable. If you ever wish to borrow on the policy, reserve the right to change the beneficiaries.

It is a wise measure to name the beneficiary specifically, such as wife, mother, etc. By doing this, the policy will be paid to the person named immediately after your death. If the policy is made payable to "estate" it will be necessary for the will of the insured to be offered for probate before settlement can be made. If no will exists, letters of administration must be applied for. These formalities take time.

Furthermore, insurance made payable to "estate" is subject to inheritance taxation. Insurance payable to a specific person is not, in most localities.

## Victoria Stock Exchange

MINING

| | Bid | Asked |
|---|---|---|
| B.C. Silver | .. | 1.50 |
| Bayview | .. | .08 |
| Cork Province | .25 | .. |
| Dalhousie | .. | .34 |
| Dunwell | .. | .30 |
| George Copper | .. | 3.75 |
| Glacier Creek | .. | .05½ |
| Golconda | .65 | .75 |
| Independence | .. | .17 |
| Int. Coal & Coke | .31 | .. |
| Kootenay Florence | .. | .31 |
| Lakeview | .. | .05 |
| Leadsmith | .. | .05 |
| Lucky Jim | .. | .32 |
| Marmot Metals | .. | .09 |
| Pend Oreille, com. | .. | 18.00 |
| National Silver (G.S.) | .13 | .17 |
| Premier | 2.18 | .. |
| Richmond | .. | .10 |
| Rufus-Argenta | .18 | .22 |
| Ruth Hope | .50 | .53 |
| Selkirks | .02 | .. |
| Silver Crest | .. | .13 |
| Silverado | .. | .90 |
| Silversmith | .. | .17 |
| Slocan King | .. | .11 |
| Terminus | .. | .18 |
| Whitewater, com. | .. | 3.55 |
| Woodbine | .. | .40 |
| Bonanza Placer Con. | .. | .40 |
| OILS | | |
| Devenish | .50 | .76 |
| A. P. Cons. | .. | .58 |
| LOCAL CURB | | |
| Grandview | .. | .40 |
| Malaspina | .12 | .15 |
| Beaver | .. | .19 |
| Caufield | 24.00 | 30.00 |
| Georgia River | .24 | .30 |
| Oregon Metals | .. | 1.00 |
| C. & E. Land | .. | 28.00 |
| Silvertip | .. | .31 |
| Stewart Lands | .. | 8.00 |
| Wellington | .13 | .. |
| George Enterprise | .. | .15 |
| Northern Light | .. | .30 |
| Mermot Gold | .10 | .11 |
| Topley Richfield | .51 | .54 |
| Z Canyon | .. | .45 |
| Mohawk | .05 | .07 |

SALES

500 Cork Province at 25. 500 Malaspina at 14½. 1,000 National Silver (G.S.) at .15

## *VANCOUVER EXCHANGE*

(Supplied by B.C. Bond Corpn., Ltd.)

VANCOUVER, June 19. — The Vancouver Stock Exchange was quiet today, with few price changes. Grandview was down four points on a turnover of 9,300 shares. Pend Oreille fell off on sales of 375 shares.

Big Missouri was 2c down to 48c. Whitewater was off 7c at $2.30. Cork Province advanced two points to 27c with 17,500 shares changing hands. Duthie Mines was also up two points.

Other changes were fractional and oils were quiet.

MINING

| | Bid | Asked |
|---|---|---|
| Argenta | .19 | .21 |
| Bayview | .06 | .06¾ |
| B.C. Silver | 1.30 | 1.55 |
| Big Missouri | .48 | .49 |
| Boundary Red Mountain | .02 | .02½ |
| Bowena | | .08 |
| Cork Province | .27 | .28 |
| Cotton Belt | | .70 |
| Daly-Alaska | | .06 |
| Dunwell | .19 | .32 |
| Georgia River | .27 | .29 |
| Glacier | .. | .05 |
| Glassair | | .21 |
| Golconda | .73½ | .74 |
| Grandview | .34 | .38 |
| Independence | .14¼ | .15 |
| Indian | .05¼ | .06¼ |
| Int. Coal & Coke | .32½ | .35 |
| Kootenay Florence | .37½ | .38 |
| L. & L. | .10¼ | .10½ |
| Lakeview | .03½ | .04 |
| Leadsmith | | .03½ |
| Lucky Jim | | .29 |
| Marmot Gold | .10 | .10½ |
| Marmot Metals | .07½ | .08¼ |
| Duthie | 1.16 | .. |
| National Silver | .14 | .15½ |
| Pend Oreille, com. | 12.75 | 12.95 |
| Porter-Idaho | .57 | .60 |
| Premier | 2.22 | 2.25 |
| Richmond | .05 | .06½ |
| Rufus | .19 | .21 |
| Ruth Hope | | .51 |
| Silver Crest | .09½ | .10½ |
| Silversmith | .14 | .. |
| Slocan King | .07 | .09 |
| Sunloch Mines | 1.80 | |
| Terminus | .08 | .18 |
| Toric | 3.50 | 4.25 |
| Topley Richfield | .53 | .53 |
| Wellington | .14 | .. |
| Whitewater, com. | 2.30 | 2.40 |
| Woodbine | .30 | .31 |
| OILS | | |
| A. P. Cons. | .51 | .55 |
| B.C. Montana | .00 1-16 | .00 1-10 |
| British Petroleum | .01½ | .02½ |
| Dalhousie Oil | 3.70 | 3.85 |
| Home Oil | 3.00 | 3.70 |
| Maryland Oil | 1.10 | 1.35 |

MORNING SALES

500 Bayview at .06¾. 2,500 Big Missouri at .40, 600 at .50. 1,000 Cork Province at .25; 3,500 at .26, 300 at .29½, 3,600 at .27, 1,000 at .27½, 3,000 at .29. 300 Duthie Mines at 1.10; 1,700 at 1.12; 1,000 Georgia River at .28, 300 at .30; 500 Grandview at .38½, 500 at .39, 1,000 at .39½, 2,000 at .37, 500 at .37½, 900 at .38½; 250 at .38½, 1,000 Golconda at .73½; 300 at .74½; 200 Maryland Oil at .96, 400 at 1.00. 6,000 Independence at .14½; 5,000 at .14¾; 200 at .18, 100 at .19, 200 Indian at .06½, 2,000 at .06, 2,000 International Coal at .31; 1,000 at .32, 3,000 Kootenay Florence at .27½, 2,000 L. & L. at .10¼, 1,000 at .10⅝; 1,000 Lakeview at .03½, 9,300 at .03¾; 800 Lucky Jim at .27, 100 at .28; 500 Marmot River Gold at .10¼, 500 at .10⅜, 15 B.C. Tel. pfd. at 104.50; 1,000 Bowena Copper at .09, 2,000 at .06, 1,000 at .06½, 200 at .7, 3,000 National Silver at .14; 20 Pend Oreille at 1,295, 130 at 13; 100 Premier at 2.25; 2,000 Richmond at .06; 500 Rufus-Argenta at .19½; 1,000 Silver Crest at .10; 4,000 Topley at .53, 100 Whitewater at 2.37, 7,000 Woodbine at .30; 55 A.P. Con. at .50, 1,000 British Petroleum at .02; 8 Dalhousie at 3.95, 150 at 3.90; 200 Home Oil at 2.85, 260 at 2.86, 200 at 3.98.

AFTERNOON SALES

500 Big Missouri at .49, 5,200 Cork Province at .29, 4,300 Dunwell at .32; 1,700 Grandview at .34½, 1,350 at .35; 100 Indian Mines at .05¼, 1,000 International Coal at .33, 3,000 Kootenay Florence at .37½, 1,000 L. & L. at .10¼, 1,000 at .10½, 3,000 Marmot River Gold at .19, 25 Pend Oreille at 13.80, 100 at 12.90; 10 at 12.00, 100 Premier at 3.38, 2,500 Rufus-Argenta at .20, 200 Ruth Hope at .50; 3,000 Silver Crest at .10, 100 Silverado at .75, 100 Slocan King at .10½, 500 Topley Richfield at .52; 1,000 at .52½; 100 Whitewater at 2.37

## *SEATTLE CURB AND MINING EXCHANGE*

(Supplied by Quadra Investments Corporation, Ltd.)

| | Bid | Asked |
|---|---|---|
| B.C. Silver | 1.20 | |
| Big Missouri | .48 | .49 |
| Callahan Zinc & Lead | 2.50 | |
| Cork Province | .27 | .30 |
| Duthie Mines | 1.10 | 1.13 |
| Golconda | .73 | .79 |
| Grandview | .34 | .36½ |
| International C. & C. | .30 | .35 |
| Kootenay Florence | .37 | .38½ |
| Lucky Jim | .34 | .31 |
| McGillivray | | .80 |
| Mexican Premier | .87 | .89 |
| Montana-Idaho | .24 | .28 |
| Pend Oreille | 13.00 | |
| Porter-Idaho | .59 | .61 |
| Premier | 2.15 | 2.50 |
| Sunshine | 1.18 | |
| Tamarack | .51 | .56 |
| Whitewater | 2.31 | 2.40 |
| Home Oil | | 3.00 |
| Independence | .13 | .15 |
| L. & L. | .10 | .18½ |
| Richmond | .06 | .06 |
| Silver Crest | .09½ | |
| Silversmith | .12 | .19 |
| Slocan King | .04 | .10 |
| Topley Richfield | .53 | .52 |

## *NEW YORK SUGAR*

NEW YORK, Jan. 19.—The raw sugar market was firm and unchanged today with buyers at 4.30 for duty frees, but holders asking generally higher. No sales were reported.

The refined market was unchanged at 6.05 to 6.10 for fine granulated. Withdrawals were again liberal, but new business was light and supplies through second hands at slight concessions.

## *B. C. MINING & STOCK EXCHANGE*

(Supplied by H. E. Hunning & Co., Ltd.)

MINING

| | Bid | Asked |
|---|---|---|
| B.C. Silver | 1.00 | 1.45 |
| Bayview | .06½ | .06½ |
| Big Missouri | .. | .55 |
| Cork Province | .. | .27½ |
| Cotton Belt | .. | .70 |
| George Copper | .. | 3.80 |
| Georgia River | .27 | .27½ |
| Bissair | .. | .25 |
| Grandview | .38½ | .. |
| Independence | .. | .15½ |
| Kootenay Florence | .29 | .37½ |
| L. & L. | .10 | .. |
| Lucky Jim | .27 | .. |
| Marmot Metals | .08 | .. |
| National Silver G.S. | .12¾ | .15½ |
| Pend Oreille com. | .. | 14.00 |
| Premier | 3.19 | .. |
| Porter-Idaho | .58 | .60 |
| Ruth Hope | .50½ | .52 |
| Silver Crest | .09½ | .11 |
| Silvertip | .. | .20 |
| Silversmith | .12 | .19 |
| Slocan King | .. | .09 |
| Terminus | .. | .19 |
| Wellington | .13 | .19 |
| Whitewater com. | 3.30 | 3.45 |
| Woodbine | .30 | .33 |
| CURB | | |
| Fabyan Pete | .. | .15 |
| London Ribstone | .. | .55 |
| Marmot Gold | .10 | .11 |
| Dalhousie Oil | 3.70 | .. |
| C. & E. Lands | 23.50 | 28.00 |
| B.C. Montana | .00 1-16 | .. |
| Inter. Coal & Coke | .29 | .. |

FORENOON SALES, JUNE 19

Grandview 1,000 at .40½; 1,000 at .40, 1,000 at .40; 1,000 at .40; 1,000 at .40; 1,000 at .40; 1,000 at .40⅛, 1,000 at .40⅛. Kootenay Florence: 1,000 at .37½; 1,000 at .37½; 1,000 at .38; 1,000 at .38; 1,000 at .37⅝; 1,000 at .38. L. & L.: 1,000 at .10⅝, 1,000 at .10½, 1,000 at .10½; 1,000 at .10⅜, 1,000 at .10⅜; 1,000 at .10⅛; 1,000 at .10⅛.

AFTERNOON SALES, JUNE 18

Grandview 500 at .39; 500 at .39; 500 at .39. Kootenay Florence: 1,000 at .37⅝; 1,000 at .37⅝; 1,000 at .37⅜. L. & L. 1,000 at .10⅛, 1,000 at .10⅛, 1,000 at .10⅛; 1,000 at .10⅛, 1,000 at .10⅛, 1,000 at .10⅛; 1,000 at .10⅛, 1,000 at .10⅛, 1,000 at .10⅛; 1,000 at .10⅛. Premier: 100 at 2.24; 100 at 2.22.

## Chicago Grain

(Supplied by B.C. Bond Corpn., Ltd.)

CHICAGO, June 19.—The wheat market displayed a rather weak undertone the greater part of the session, with the break in corn having considerable effect on sentiment. The market became oversold, however, and short covering near the close caused a rally to above the previous finish. Weather conditions in the Northwest are generally favorable for the crop, and reports from abroad more favorable. Wet weather prevailed in the Southwest and is delaying harvesting somewhat, although in most parts of Kansas the grain is just turning. The forecast was for showers over practically the entire belt. Export demand at the seaboard was slow, with sales estimated at 200,000 to 300,000 bushels. We do not believe rallies in wheat will hold.

Corn—Liquidation was renewed in corn, and prices declined sharply. July showed the most weakness and was off over three cents as compared with the previous close. Both September and December registered a new low of the crop. Weather conditions favorable for the new crop, and forecast was for further rains. Eastern cash demand was fairly good with sales of 160,000 bushels reported. Local receipts were small and fifty-five ears and spot basis showed little change. We still favor sales of corn on rallies.

(Supplied by B.C. Bond Corpn., Ltd.)

| | Open | High | Low | Close |
|---|---|---|---|---|
| Wheat— | | | | |
| July | 134¼ | 135⅞ | 134¼ | 135½ |
| Sept. | 136⅛ | 138⅛ | 139⅛ | 137⅞ |
| Dec. | 140 | 140⅞ | 139⅛ | 140½ |
| Corn— | | | | |
| July | 100¼ | 100⅞ | 97⅛ | 98⅛ |
| Sept. | 97⅞ | 97⅞ | 95⅛ | 95⅞ |
| Dec. | 84⅛ | 84⅞ | 82⅞ | 82⅞ |
| Oats— | | | | |
| July | 53⅝ | 53⅞ | 52⅛ | 53⅞ |
| Sept. | 45⅛ | 45⅞ | 45⅛ | 45⅛ |
| Dec. | 47 | 47⅛ | 46⅞ | 47 |
| Rye— | | | | |
| July | 131½ | 121¼ | 118⅞ | 119⅞ |
| Sept. | 117 | 117⅞ | 113⅛ | 119 |

## *FOREIGN BONDS*

(Supplied by Branson, Brown & Co., Ltd.)

| | Bid | Asked |
|---|---|---|
| Antioquia 7's, 1945, "A" | 99¼ | 99½ |
| Argentine 6's, 1957 | 99¾ | 100 |
| Argentine 6's, 1959 | 99⅞ | 100 |
| Austrian 7's, 1943 | 103¼ | 103½ |
| Belgium 6's, 1955 | 100⅛ | 100⅛ |
| Belgium 7's, 1955 | 108⅛ | 108⅛ |
| Belgium 7's, 1956 | 106⅛ | 109⅛ |
| Brazil 6½'s, 1957 | 99⅛ | 96⅛ |
| Chile 6's, 1960 | 94 | 94⅛ |
| Est. Ry. 7's, 1954 | 102¼ | 103 |
| French 7's, 1949 | 106⅛ | 107 |
| French 7½'s, 1941 | 119 | 118⅞ |
| German 7's, 1949 | 106 | 106⅛ |
| Hungary 7½'s, 1946 | 101⅛ | 102⅛ |
| Italy 7's, 1951 | 98⅛ | 98⅛ |
| Japan 6½'s, 1954 | 102 | 102⅛ |
| Nord 6½'s, 1950 | 101⅞ | 102⅛ |
| Paris Orleans 7's, 1954 | 103⅛ | 103⅛ |
| Polish 6's, 1940 | 82½ | 83½ |
| Polish 8's, 1955 | 99 | 99¼ |
| Seine 7's, 1942 | 103¾ | 105 |
| Uruguay 6's, 1960 | 97½ | 98 |
| Uruguay 6's, 1946 | 108 | 108⅛ |

## FRANC STABILIZED

PARIS, June 19.—It was understood that stabilization of the franc had definitely been set for Saturday. The decision was reached at a cabinet meeting today at which plans were discussed. The final details will be agreed upon at a special meeting this afternoon.

As soon as the New York Stock Exchange is closed the stabilization law will be presented to Parliament.

The Senate and the Chamber of Deputies will be kept in session until the stabilizing law is adopted.

It was considered necessary to wait until the New York Exchange had closed to avoid attempts at speculation.


The Honk of the Horn

May be a timely warning but not always in sufficient time to prevent the crash.

PROTECT YOURSELF

With an Automobile Insurance Policy placed through

THE INDEPENDENT AGENCY

In strong and old-established Canadian or British Companies whose financial standing and loss-paying records are not excelled by any company.

WE CAN SAVE YOU MONEY

As the Companies we represent are not controlled by combine.

Johnston & Co.

General Agents 615 Johnson St.



Your Brokerage Headquarters

Should be one where the most active and reliable contact with market conditions is found. If you are a keen observer you will realize that we furnish the latest and most accurate market reports.

Private Wire Connection

BRANSON, BROWN & CO., LTD.

Central Building Victoria, B.C.

Correspondents of Logan & Bryan

Members: Winnipeg Grain Exchange, B.C. Bond Dealers' Association, Vancouver Stock Exchange, Seattle Stock Exchange, Victoria Stock Exchange

Phones: 9600 9601 9602 9603

Direct Private Connections to All the Leading Eastern Exchanges



For Future Investments

Careful investors are now reviewing their holdings and arranging to reinvest funds from maturing securities as well as other available funds. A statement of your requirements will enable us to be of service to you.

Let us be of service to you.

British Columbia Bond Corporation, Ltd.

1200 Government Street

Vancouver Victoria Nanaimo and Duncan

R. E. Boorman, Managing Director

Private Wires to All North American Exchanges. Members Winnipeg Grain Exchange, B.C. Bond Dealers Association, Etc.

Radio Broadcast From 8 to 9:30 A.M. and 6 to 6:30 P.M. Each Day



WE OFFER

$5,000 Department of Cundinamarca, Republic of Colombia

EXTERNAL 6½% BONDS

PRICE: 93½, YIELDING OVER 7.14%

Christy, Hall & Co., Ltd.

INVESTMENT BANKERS

Phones 375-376 Christy-Hall Bldg. Victoria, B.C.



What Is An Investment Trust?

We have a booklet explaining just what an Investment Trust is, in a concise and simple form. We shall be very pleased to mail you one upon request; or, better still, call and obtain one. The information contained therein is very interesting and, we feel sure, of great value.

Royal Financial Corporation, Ltd.

723 Fort Street H. W. MILLER, Mgr. Phones 1025-1026



GILLESPIE HART & TODD LTD.

FINANCIAL AGENTS Phone 2040 BONDS STOCKS

REAL ESTATE ~ MORTGAGES INSURANCE

611 FORT ST.



PHONES 6705, 6706 711 FORT STREET

WE OFFER—Reliance Grain Co. 6% 1948 at 101 General Steel Wares 7% Pref. at 103

BROWN BROS. & ALLAN, LTD.

(Specialists in Canadian Securities)

GEORGE S. BROWN HUGH ALLAN HERBERT A. BROWN



OUR ORGANIZATION IS COMPLETELY EQUIPPED TO TRANSACT YOUR STOCK AND BOND BUSINESS. ASK OUR ADVICE.

MEHAREY, ROE & CO., LTD.

Successors to A. A. Meharey & Co.

STOCKBROKERS - BONDS - REAL ESTATE AND INSURANCE

Corner Broad and Fort Phone 9308



TO INVESTORS

We have an absolutely modern property showing an income of 10 to 12 per cent net on the investment.

Owner will consider a residence of 8 or 9 rooms in a high location as part payment and we can arrange the balance.

Submit your real estate problems to us. We get results.

Ask for Mr. Mathewson or Mr. Spence

R. V. WINCH & CO., LIMITED

Phone 5180 Established 1860 Evenings 3950Y



FIRST ISSUE NEARLY SOLD OUT

CLINTON GOLD

Look for Advance in Price

GIRDWOOD & LEWIS, LTD.

Phone 380—Ground Floor, Pemberton Bldg.—618 Broughton St.



*We Recommend:—*

TIP TOP TAILORS

Limited

Seven (7%) Per Cent Cumulative Sinking Fund Redeemable Convertible Preferred Shares

Convertible at holder's option up to May 1, 1933, into two shares of common stock for each preferred share.

The net earnings for 1927 amounted to over four times the annual dividend requirements on the preferred shares and the balance of earnings available on the common stock amounted to $2.85 per share on the 120,000 shares of common outstanding.

Current assets are certified at $1,426,599.78, as against current liabilities of $151,409.53, making a working capital ratio of over 9 to 1.

Price $100 and accrued dividend, per share. A limited amount of common stock is available at $31 per share.

MILLER, COURT & CO., LTD.

*INVESTMENTS*

Members Vancouver Stock Exchange and Victoria, Calgary, Winnipeg, Seattle and Spokane (Standard) Stock Exchanges

Victoria Office: 623 Fort St. - Phone 8510

Head Office: Vancouver Block, Vancouver, B.C.


## *W. Alexander Arrested*

WINNIPEG, June 19.—W. T. Alexander, president of the defunct Great West Loan Company, was arrested this afternoon charged with conspiracy to defraud.

## GASOLINE ALLEY

*Delegates Extraordinary*

By King

## KRAZY KAT

*Could Keep Secret*

## S'MATTER POP

*Pop Does Some Fast Thinking*

By C. M. Payne

## EMBARRASSING MOMENTS

## POLLY AND HER PALS

*Keeping It Quiet*

By Cliff Sterrett

## JUST LIKE A MAN

## TILLIE THE TOILER

*A Dead Letter*

By Westover

## TINY

*Language of Trains*

Passenger (to negro porter while on train for New York)—"What time do we get to New York, George?"

Porter—"We is due to get there at 1.15 unless you has set your watch by Eastern time, which would make it 2.15; then, of co'se, if you is goin' by daylight saving time, it would be 3.15, unless we is an hour an' fifty minutes late—which we is."

# COLONIST DAILY COMIC FEATURE

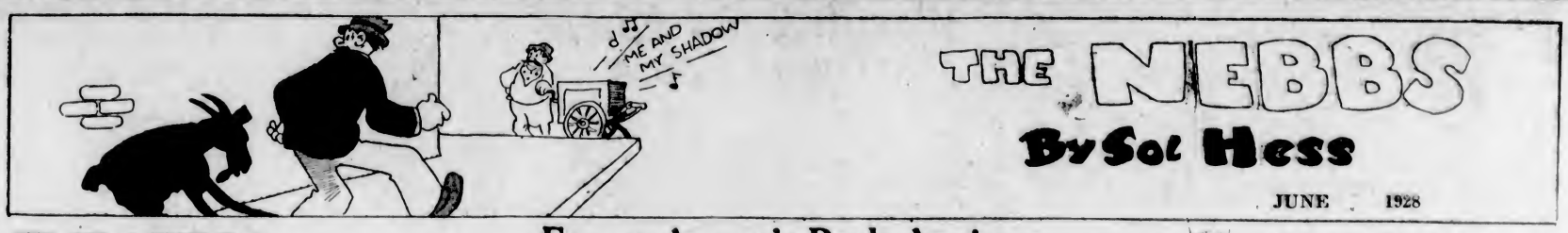


## THE NEBBS - - - Errant Aaron's Back Again - - - By SOL HESS

(Copyright, 1928—by Bell Syndicate, Inc. Trade Mark Reg. U. S. Pat. Off.) Great Britain Rights Reserved

# The Luckiest Lady

By RUBY M. AYRES

**XXVII—TOO LATE**

It is said that only a strong man can run away from a woman who loves him, and whom he loves, but Hugh Hubbard had never realized his own weakness until he knew that by his own action he had made it impossible to see Marna again.

A dozen times on his way to Southampton he felt that he must go back—that it was impossible to continue the journey. A dozen times after he reached the hotel where he was to stay the night, he very nearly decided to cancel his passage and return to London.

He paced his room all night long, suffering more now he was away from Marna than he had ever suffered when he was with her.

He had thought to save them both pain by avoiding a further good-bye, and knew that he had but made matters worse; he knew that even as he was suffering so she must be suffering also, and the thought was unendurable.

What was she thinking of him? What was she doing with the long, terrible night which one moment seemed as if it would never pass, and the next as if it was rushing away on merciless wings, speeding them both nearer to an hour when there would no longer be a hope of meeting one another—only miles of sea and separation.

"I can't leave her—I must go back!" So Hubbard told himself again and again, but he knew its hopelessness. How could he deliberately smash up his friend's life? The thing was an impossibility.

In vain he argued with his conscience that it had been done thousands of times before, and would be done again. In vain he argued that everyone had a right to happiness. Why was love given to men and women, if they might not take it?

"I can't leave her. I will go back in the morning." So he told himself as he paced the room, but in the morning he knew he could not; he knew that he must go on, and take the only honorable course left to him. And yet honor seemed such a small thing when he remembered the way Marna had looked at him the last time they met—the way she had turned from him after Saunders had told her that his sister was sailing on the same boat.

That had been their good-bye; he would always remember her with that tragedy of pain in her eyes, which she tried so hard to disguise. As if Saunders' sister was anything to him! As if any other woman in the world was anything to him, or ever would be!

"I must go back," he told himself passionately for the thousandth time. "I can't leave her. I must go back!"

But in the morning he was one of the first passengers to board the Karmala, although down to the last moment he was pretending that it was not too late—that at the eleventh hour he could still change his mind, still go ashore again; that he could not leave Marna behind; how could he leave her behind?

And to the end he stood by the gangway, his heart torn, his brain on fire and confused.

Perhaps she would come to the boat to see him before he went? He tried to believe that she would, hoped passionately that she would, and the next moment scorned himself for the futility of such a hope. How could she come to him when he had left her without a word of farewell?

People were going ashore. Close beside him a woman was sobbing and clinging to a man's arm. Hubbard glanced at her and quickly away again. He could not go on; he must go back; what did anything matter but the woman one loved?

"I will go back!" he told himself feverishly, and he went down to his cabin, and began to throw back into his suitcase the few things he had already unpacked.

Nothing mattered but Marna! Nothing mattered but that she—The ship was moving!

Hubbard stood very still, listening to the sounds of departure, the running feet on deck, and the blast of the ship's syren.

It was too late!

He turned and rushed up the companion.

Not yet too late—not yet!

But there was a wide gap of water between the ship and the quayside, and already it was hardly possible to distinguish figures left behind. White handkerchiefs waved; voices called across, trying in vain to bridge the ever-increasing space.

On the quay a group of people were gathered round someone—a fainting woman—probably the one who had cried so and clung to the man's arm, Hubbard thought.

He leaned on the ship's rail and strained his eyes to the shore.

It was too late to go back now. They had both got to go on, on their separate ways, he and Marna, and God alone knew if they would ever meet again!

He stood on deck till the coastline had faded out of sight, then he turned away with a little shiver.

It was all over; there was nothing left but an empty future.

A man beside him spoke abruptly with blunt emotion.

"My last glimpse of England for many a long day."

"Mine, too," Hubbard answered.

They stood silently looking towards the empty skyline, then the other man said again:

"Rotten business—eh?"

"Yes, if you leave anyone behind," Hubbard answered.

He felt his companion's eyes upon him as he said gruffly:

"I'm not lucky enough. But I saw rather a pathetic incident just before we sailed. By the way, I nearly lost the boat. You saw, I suppose? I motored in from Lyndhurst this morning—been staying there—and something went wrong with the car. You saw the rush I had to get on board, I suppose?"

"No. I was down below."

"Well, I only just did it by the skin of my teeth. They were hauling the gangway up when I made a dash for it. There was a woman who wanted to do the same thing—not a passenger, but she kept saying she must see someone on the ship. She hadn't got a ticket, or a permit, or whatever you have to have, and anyway she was too late. I felt sorry for her—attractive woman—looked frightfully ill, too. Don't know where she came from. Should liked to have helped her find the man, whoever he was, but I was in a dashed hurry myself, and there was a crowd of officials keeping her back. Poor little devil! Believe she fainted when she saw them haul the gangway up. Rotten business, eh, going off to the other side of the world?"

"Yes."

"Been away before?"

"All my life, more or less."

"You're used to it, then."

"I suppose I should be."

The two men looked at one another with friendly eyes.

"Might as well exchange names," the elder man said gruffly. "Got to be neighbors for six or seven weeks, I suppose. My name's Blackwell—James Blackwell."

"Mine's Hubbard—Hugh Hubbard—what's the matter?"

"Nothing—only—that little woman I was speaking about just now. I heard her tell the official chap who stopped her coming aboard that she wanted to see someone of your name—'Hubbard,' she said. I heard her say it several times. Of course, it may be some other Hubbard—not a very uncommon name—eh? I only just mentioned it. Sorry if I—"

Hubbard turned on his heel and walked away.

So, after all, she had come to say good-bye to him, and he had not seen her!

He went down to his cabin and locked the door; then he sat down on the edge of his bed and hid his face in his hands.

She had come to say good-bye, and he had not seen her! Over and over again he kept telling himself that.

He suddenly visualized the little group of people round a fainting woman on the quayside. Had that been Marna? He remembered how she had fainted the first night he came home. It tore his heart to remember Mrs. Blair's blunt indignation:

"Where are George Paget's eyes, that he can't see how ill she looks?"

Was that true? Was she ill—really ill?

She had come to say good-bye to him, and he had not seen her, and with every moment now the distance between them was widening; already it was impassable—a gulf of eternity between his life and that of the woman he loved.

If only he had said good-bye to her—if only they had just had one last moment together.

He had been a blind fool to leave her as he had done—a blind, selfish fool.

And now it was too late.

Life was a cruel jest, a cynical riddle to which no man ever finds the answer. One had just to go on hoping, looking vainly forward to the realization of happiness, until the end of the road was reached and the great farce played out.

**Tomorrow—A Light Gone Out.**

## C.P.R. APPOINTMENT

TORONTO, June 19.—T. S. Macdonnell has been appointed president and general manager of the Canadian Pacific Express Company, to succeed W. S. Stout, who has been with the company since 1882, and who will become chairman of the board of directors.

# SOUND AUCTION BRIDGE

By WILBUR C. WHITEHEAD

*The World's Greatest Authority*

HAND NO. 167

North: ♠ J 8 7 ♡ Q 7 6 2 ◇ 4 3 ♣ 10 6 5 4

West: ♠ 9 5 2 ♡ 9 4 ◇ A K 8 6 5 ♣ K 8 7

East: ♠ A K 10 6 4 ♡ 8 5 3 ◇ 10 2 ♣ A 9 2

South: ♠ Q 3 ♡ A K J 10 ◇ Q J 9 7 ♣ Q J 3

South is the dealer. What is the proper bidding and play?

In the next issue Mr. Whitehead will explain the salient points in the bidding and play of the above hand. Fill out your own chart and compare it with his method.

**These hands must not be bid or played "Double Dummy," i.e., as though all four hands were exposed.**

NOTE—In recording the Auction, or the play, use "S" for Spades, "H" for Hearts, "D" for Diamonds, and "C" for Clubs. Use "NT" for No Trump. "DBL" for double, "REDBL" for redouble.

THE PLAY

| Tricks | South | West | North | East | Won by N S | Won by E W |
|---|---|---|---|---|---|---|
| 1 | | | | | | |
| 2 | | | | | | |
| 3 | | | | | | |
| 4 | | | | | | |
| 5 | | | | | | |
| 6 | | | | | | |
| 7 | | | | | | |
| 8 | | | | | | |
| 9 | | | | | | |
| 10 | | | | | | |
| 11 | | | | | | |
| 12 | | | | | | |
| 13 | | | | | | |
| Total Tricks Won | | | | | | |

(Bracket the card led to each trick)

Declarer Opponents

Point Score .....

Honor Score .....

THE BIDDING

| South Bids | West Bids | North Bids | East Bids |
|---|---|---|---|
| | | | |
| | | | |
| | | | |

Final Bid..... Played by .....

### Yesterday's Hand as Played by Mr. Whitehead

HAND NO. 166

S—♠ A K J 10 8 6 5 ♡ — ◇ K 3 ♣ K 6 4 3
W—♠ 9 ♡ K J 9 7 ◇ A Q 7 6 4 ♣ A Q J
N—♠ 4 3 2 ♡ A Q 10 8 5 ◇ 10 ♣ 9 7 5 2
E—♠ Q 7 ♡ 6 4 3 2 ◇ J 9 8 5 2 ♣ 10 8

The Correct Bidding and Play

THE PLAY

(Bracketed card shows lead to each trick)

| Tricks | South | West | North | East | Won by N S | Won by E W |
|---|---|---|---|---|---|---|
| 1 | SK | (S9) | S2 | SQ | 1 | |
| 2 | (SA) | D4 | S3 | S7 | 1 | |
| 3 | (DK) | DA | D10 | D5 | | 1 |
| 4 | D3 | (DQ) | S4 | D2 | 1 | |
| 5 | C3 | H7 | (HA) | H2 | 1 | |
| 6 | C4 | CJ | (C2) | C8 | | 1 |
| 7 | S5 | (D7) | H5 | DJ | 1 | |
| 8 | (S3) | D6 | H8 | H3 | 1 | |
| 9 | (S10) | H9 | H10 | H4 | 1 | |
| 10 | (S8) | HJ | HQ | H6 | 1 | |
| 11 | (C6) | CQ | C5 | C10 | | 1 |
| 12 | CK | (CA) | C7 | D8 | | 1 |
| 13 | S6 | (HK) | C9 | D9 | 1 | |
| Total Tricks Won | | | | | 9 | 4 |

Declarer Opponents

Point Score ..... .....

Honor Score .....80..... .....50.....

THE BIDDING

| South Bids | West Bids | North Bids | East Bids |
|---|---|---|---|
| 3S | DBL | Pass | 4D |
| Pass | Pass | 4S | Pass |
| Pass | Pass | | |

Final Bid ....4S.... Played by South....

Salient Points of the Bidding

South's pre-emptive bid of three Spades was conventional. West's double was made with the expectation that his partner would use his judgment as to whether to make a bid or pass. That is, the double of a pre-emptive bid of three of a suit gives partner the option. East, without a defensive trick in his hand against a Spade bid, bids four Diamonds in preference to his exceptionally weak four-card Heart suit and in preference to a business pass. South, realizing that his side Kings are probably worthless by reason of the strength shown by West by his double, and therefore having apparently no side tricks, wisely passes. West, though he had hoped for a Heart response from his partner, must perforce allow the Diamond bid to stand. North bids four Spades. Placing West, by reason of his double, with the King and Jack of Hearts, and lying over them with his tenace, and having but a singleton of the opponents' suit and three cards of his partner's, North's assist was amply justified. West realizes that South's bid showed length and strength in Spades with little on the side, and therefore assumes that North's assist was because of supporting high cards, thus reducing the potential value of his three tenace suits. He therefore passes rather than double or bid five Diamonds.

Salient Points of the Play

Trick 3. Declarer places West with the Ace of Diamonds, and leads the King to Dummy's singleton to prevent East from securing the lead, hoping that West upon taking the trick will switch to Clubs, enabling Declarer's King to make.

Trick 4. West sees the possibility of three Club tricks if he himself does not lead the suit. Accordingly he leads a Diamond to force Dummy's last trump and put him in the lead.

Trick 6. Declarer realizes the hopelessness of the Club situation. His only chance is that the Ace will fall in two rounds, making his King good. Accordingly he leads a low Club from Dummy and ducks, intending to repeat the Club lead later if necessary and again hold off with the King.

Trick 7. West refuses to accommodate the Declarer by returning Clubs, and thus makes all three of his Clubs, and defeats the contract.

(Copyright, 1928, Republic Syndicate, Inc.)


**Mock Pate de Foie Gras**

*Cook a calf's liver (20 ounces), until very tender; grind in a meat cutter. Moisten with 4 tablespoons melted butter. Work into a paste with the following seasonings: ¼ teaspoon black or white pepper; few grains cayenne; ¼ teaspoon ground nutmeg; 1½ teaspoons Colman's Mustard, ¾ teaspoon salt; 2 tablespoons water in which a minced onion has been boiled; ¼ cup liquor from boiling calf's liver. Pack in buttered jars; cover with melted butter. For use as sandwich filling or on crackers.*

*Write for FREE recipe book on pickles, salads, salad dressing, sandwich fillings, etc.*

For Appetising Sandwiches!

Add a little Colman's Mustard to sandwich fillings if you want to bring out their real flavour. Fillings made from cold meat, minced meat, fish, egg or salad taste infinitely better with a dash of this wonderful, tangy condiment.

COLMAN-KEEN (Canada) Limited
1062 AMHERST STREET - MONTREAL

**COLMAN'S MUSTARD**

*Aids Digestion*



# *This Morning's Shopping News*

## *Bargains Throughout the Store*

### *Women's and Misses' Tweed Coats*

Extra Special Values ..... *$6.90*

Very Dressy Coats of a good grade tweed, made with straight back and side fastening. They have narrow, stand-up collars, fancy patch pockets and turn-back cuffs on sleeves. All fully lined and very fashionable colors. Each ..... **$6.90**

—Mantle Dept., 1st Floor

### *Tweed Suits*

For Women and Misses

Values to $25.00 for ..... *$10.00*

Suits in very neat models. The coats are double breasted, box effect with flap pockets and notch collar; skirts plain or wrap-around. Your opportunity to get a real dressy suit at a bargain price. Each ..... **$10.00**

—Mantle Dept., 1st Floor

### *White Kid Shoes for Summer Days*

Cool, Smart and Always in Good Taste

Vogue D'Orsay Pumps and Strap Models, in all heels. Perfect fitting shoes of refinement and grace. A pair, **$10.00** and ..... **$11.00**

White Kid Strap Pumps and Ribbon Ties in a wide choice of styles and Cuban or Spanish heels. A pair ..... **$6.00** and ..... **$7.50**

—Women's Shoes, 1st Floor

### *WOMEN'S SILK HOSE, 59c PAIR*

Women's Silk Hose, semi-fashioned with silk to the garter hem, narrowed ankles and extra reinforced toes and heels. In popular shades of hoggar, chalet, chateau, champagne, nude, patio, chaire, paloma, platinum, sonata, illusion and white. A pair ..... **59¢**

—Women's Hosiery, Main Floor

### *Children's Hose—25c and 39c Pair*

Children's Cotton Golf Hose with turn-down tops in contrasting colors. Well reinforced. In shades of tan bark, bran and Airedale. A pair ..... **25¢**

250 Pairs of Children's Wool and Silk and Wool Long Hose in ribbed effects. Good wearing and neat fitting. In popular shades of fawn, brown, champagne, flesh, grey and black. Regular 98c a pair for ..... **39¢**

—Children's Hosiery, Lower Main Floor

### *Novelty Chamoisette Gloves, 75c Pair*

Women's Novelty Chamoisette Gloves in a fine suede finish, very attractive with their embroidered turn-back cuffs and points to match. Shown in monkey skin, apricot, sand, sandon, beige, biscuit, grey and nude. A pair ..... **75¢**

—Gloves, Main Floor

### *SILKS ON SALE THIS MORNING*

36-Inch Baronette Satin of lustrous finish and strong texture. Rose beige, white, almond, beaver, red and white. Regular, a yard, $1.98 for ..... **75¢**

40-Inch Silk-and-Wool Canton, in good quality silk and a nice even weave. Ideal for dresses. Shown in black, navy, white, grey, beige, poudre and Italian blue. A yard ..... **$1.98**

36-Inch Figured Silk in a large selection of colors and patterns. Suitable for dresses. Regular, a yard, $2.98 for ..... **98¢**

36-Inch Coating Pongee of heavy texture. A yard ..... **$1.00**

—Main Floor

### *A Group of Fashionable ENSEMBLE SUITS*

Coat With Dress to Match. Regular to $29.75, for ..... **$16.90**

Ensemble Suits that reflect the present mode and are suitable for afternoon, street or travel wear. The materials include tweeds, plain jersey and striped daffodil jersey. Shown in a range of popular colors. Sizes 15 to 40. Each ..... **$16.90**

—Mantle Dept., 1st Floor

### *"Petal Dust" for Moths*

Most Old Country people know the excellent qualities of "Petal Dust" for eradication of moths. We have had many inquiries for it, and we have had a shipment sent us direct from London. It is pleasant, effective and lasting. A packet ..... **15¢** 2 for ..... **25¢**

We also carry other moth killers and preventives such as

**Naphthalene**, Moth Balls or Flakes. A lb. ..... **15¢** 2 lbs. for ..... **25¢**

**Camphor**, pure, 1-oz. blocks. At, each ..... **15¢** 2 for ..... **25¢**

**Moth Bags**, for garments, various sizes. **$1.00, 85¢** and ..... **65¢**

**Deodorizer Tablets** for hanging in clothes closets or placing in linen chests, etc. Each ..... **25¢**

—Drug Sundries and Toiletries Sections

### *Sports Felts For Summer $2.95 Each*

Imported Summer Sports Hats of light-weight felt with a good medium brim that is easily adjusted to suit all types. Shown in apple green, white, beige, orchid, grey, etc. Priced at, each ..... **$2.95**

—Millinery, 1st Floor

### *Millinery on the Bargain Highway*

A new shipment of Misses' Very Smart Hats has just been received. In bright gay colors for Summer and in many new shapes and styles. Hats worth up to $5.95, selling for, each ..... **$1.95**

Hats for berry picking or beach wear. Good large brims and large or small fitting crowns as desired. Each, **49¢, 59¢** and ..... **79¢**

—Lower Main Floor

### *Girls' Khaki Middies 89c Each*

Girls' Khaki Middies in good quality material and with either short or long sleeves. Sizes 6 to 9 years. Each ..... **89¢**

—Children's Wear, 1st Floor

### *CHILDREN'S BLOOMERS 35c and 75c Pair*

Children's Colored Dimity Bloomers, in a good assortment of colors. Made with elastic at waist and knee, and shown in pink, maize, blue and peach. Sizes 4 to 12 years. A pair ..... **35¢**

Children's Black Broadcloth Bloomers, made with elastic at waist and knee. Sizes 6 to 12 years. A pair ..... **75¢**

—Children's Wear, 1st Floor

### *Grey Window Shades, 89c Each*

Window Shades of grey opaque cloth mounted on spring rollers and complete with brackets and ring pull. Size 36 inches x 72 inches. Each **89¢**

—Draperies, 2nd Floor

### *Children's Dutch Style Coveralls 89c Each*

Children's Dutch Style Coveralls of black sateen bound in red or yellow. Made with long, loose trousers, short sleeves and round collars. Also in bloomer pant style, with elastic at the knee. Sizes 1 to 5. Each ..... **89¢**

—Babywear, 1st Floor

### *This Morning's Shoe Special*

In the Bargain Highway

Women's Honey Beige Pumps, with small buckles and Spanish heels. A pair ..... **$2.95**

Women's White Cloth Strap Pumps, kid trimmed and with covered Cuban heels. A pair ..... **$2.95**

Women's Beige Canvas Tie Shoes, with crepe rubber soles. Fleet Foot make. Pair. **95¢**

—Shoes, Lower Main Floor

### *WOMEN'S BATHING SUITS $1.95 to $4.50*

All-Wool Suits for women in flat stitch and with stripes in the skirt. In shades of navy, Copen., green and red. Each ..... **$1.95**

All-Wool Suits, plain or with stripes in the skirt, as orange and black, black and gold, Copen. with white, red with black, reseda with orange and royal with gold. Price, each ..... **$2.98**

Universal Suits in rib stitch; in plain shades of black, cardinal, orange, green and peacock. Each ..... **$4.50**

—Whitewear, 1st Floor

### *Jantzen Suits $5.75 and $6.50 Each*

Jantzen Suits in plain colors and stripe effects. Each ..... **$5.75**

Jantzen "Twosome" is a one-piece suit with the upper part in stripes and plain trunks. It has belt loops and white stripe resembling a belt. In navy and white with navy trunks or red and white with navy. Each, **$6.50**

—Whitewear, 1st Floor

### *Seamless Axminster Rugs*

Moderately Priced

Fine Quality Seamless Axminster Rugs in a very good range of designs and colors.

Size 5 ft. 7 in. x 7 ft. 8 in. Price ..... **$25.00**

Size 6 ft. 8 in. x 9 ft. 9 in. Price ..... **$39.50**

Size 8 ft. 3 in. x 11 ft. 6 in. Price ..... **$57.50**

—Carpets, 2nd Floor

### *2,300 Yards of Fine Quality Broadcloth*

Regular, a Yard, 59c, for 29c

The fabric that always has a smart appearance and makes up into inexpensive and serviceable dresses; 25 different shades to choose from, also white and black. A yard ..... **29¢**

### *SILK RAYONS A Yard, 79c, 89c and 98c*

Beautiful fabrics in new designs, just arrived. Shown in all colorings, floral designs. A yard, **79¢, 89¢** and ..... **98¢**

—Wash Goods, Main Floor

### *Summer Furniture for Camp*

Canvas Roll-Up Camp Cot, in good heavy duck and strong cross legs. Each ..... **$3.45**

Folding Canvas Cot with steel plate joints. Folds into compact space and only weighs 17 lbs. Just the thing for the car ..... **$5.25**

Roll-Top Table for touring camp or home. Specially constructed to fold in compact space. Size 36 x 32 inches. Weight 16 lbs. Each ..... **$5.00**

Double Canvas Deck Chairs, with three position adjustable backs and easy position arms. Each ..... **$3.90**

Woven Wire Camp Cots, with folding legs and headrest complete. All felt and well tufted mattress; 2 ft. 6 in. wide ..... **$7.50**

—Furniture, 2nd Floor

### *Extra Special Values in Men's Furnishings*

"Cool Breeze" White Nainsook Combinations, athletic style. No sleeves and short legs. Regular, a suit, $1.00 for ..... **85¢**

Men's Genuine Buckskin Gloves, "seconds." Regular, a pair, $1.25 for ..... **$1.69**

White Irish Cambric Handkerchiefs, with quarter-inch hemstitch. Regular, a dozen, $1.50. On sale, half dozen for ..... **45¢**

Men's Fine Mercerized Lisle Socks, fancy patterns and colorings. Regular 75c for ..... **50¢**

Men's Rayon Silk Braces, with cord ends. Regular $1.00 for **75¢**

—Men's Furnishings, Main Floor

### *Men's Khaki Twill Work Shirts*

Regular $1.50, for 95c

Shirts with fleece back, collar and pocket. Size 16 only. A bargain, each ..... **95¢**

—Men's Furnishings, Main Floor

### *MEN'S NEGLIGEE SHIRTS*

Values to $2.00, for $1.39

Broadcloth Shirts with separate collars to match. Cream and white only. Broken sizes. Printed percales and woven cloths, in assorted stripes. Some with separate collars to match. Each ..... **$1.39**

—Men's Furnishings, Main Floor

**DAVID SPENCER LIMITED**

Store Hours: 9 A.M. to 6 P.M.; Wednesday, 1 P.M.; Saturday, 6 P.M.